

United States Department of the Interior
National Park Service

NATIONAL REGISTER OF HISTORIC PLACES
REGISTRATION FORM

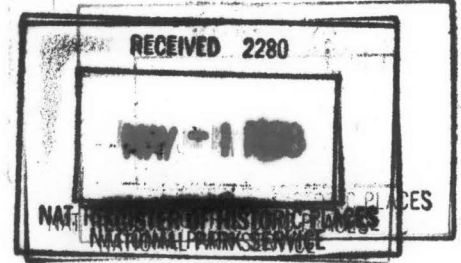

=====

1. Name of Property

=====

Historic Name: St. Luke's Catholic Church

Other Name/Site Number: BR0028

=====

2. Location

=====

Street & Number: 508 West Pine

Not for Publication: N/A

City/Town: Warren

Vicinity: N/A

State: AR County: Bradley Code: AR011

Zip Code: 71671

=====

3. Classification

=====

Ownership of Property: private

Category of Property: building

Number of Resources within Property:

Contributing	Noncontributing
<u>1</u>	<u> </u> buildings
<u> </u>	<u> </u> sites
<u> </u>	<u>1</u> structures
<u> </u>	<u> </u> objects
<u>1</u>	<u>1</u> Total

Number of contributing resources previously listed in the National Register: N/A

Name of related multiple property listing: N/A

St. Luke's Catholic Church
Name of Property

Bradley County, Arkansas
County and State

=====

4. State/Federal Agency Certification

=====

As the designated authority under the National Historic Preservation Act of 1986, as amended, I hereby certify that this X nomination _____ request for determination of eligibility meets the documentation standards for registering properties in the National Register of Historic Places and meets the procedural and professional requirements set forth in 36 CFR Part 60. In my opinion, the property X meets _____ does not meet the National Register Criteria. _____ See continuation sheet.

Calvin A. Sater
Signature of certifying official

4-20-98
Date

Arkansas Historic Preservation Program
State or Federal agency and bureau

In my opinion, the property _____ meets _____ does not meet the National Register criteria. _____ See continuation sheet.

Signature of commenting or other official

Date

State or Federal agency and bureau

=====

5. National Park Service Certification

=====

I, hereby certify that this property is:

_____ entered in the National Register _____

_____ See continuation sheet.

_____ determined eligible for the
National Register _____

_____ See continuation sheet.

_____ determined not eligible for the
National Register _____

_____ removed from the National Register _____

_____ other (explain): _____

Signature of Keeper

Date
of Action

St. Luke's Catholic Church
Name of Property

Bradley County, Arkansas
County and State

=====

6. Function or Use

=====

Historic: RELIGION Sub: religious facility

Current : RELIGION Sub: religious facility

=====

7. Description

=====

Architectural Classification:

LATE VICTORIAN/Gothic Revival

Materials: foundation CONCRETE roof ASPHALT
walls CONCRETE other WOOD/weatherboard

Describe present and historic physical appearance:

Summary

Constructed in 1907, St. Luke's Catholic Church is located at 508 West Pine Street, in Warren. Its simple L-shaped design is augmented by Gothic Revival fenestration, and concrete blocks which are molded to give the appearance of both smooth and rusticated ashlar. A bell tower and covered entrance denote the front facade of the church. A non-historic basketball court and playground are located at the rear of the church building.

Elaboration

Constructed in 1907, St. Luke's Catholic Church is located at 508 West Pine Street, in Warren, Bradley County. Its simple L-shaped design is augmented by Gothic Revival fenestration, and a bell tower surmounted by a steeple cross. Rather than using the rusticated concrete blocks along the corners of the building to create quoins, the builders instead used the smooth concrete to surround corners, windows and doors. Thus, the single-story building is very highly textured. The church is fenestrated with stained glass windows with hoppers. The major portion of the building is capped by a gable roof, with exposed rafter ends, while the bell tower is capped by a steeply pitched, pyramidal hip roof. Except for the 1948 replacement of the stained-glass windows, and the addition of the bell-cast gabled

entrance on the front facade, the church is largely unchanged.

The front, or southern, elevation is dominated by small porch with a bell-cast gable roof and the unusually placed stained-glass window. This window echoes the shape of the rest of the Gothic windows and is not directly attached to the main building. Instead, the stained glass forms the gable end of the porch. The entry porch is supported by Ionic columns and is further supported from within by a decorative set of rafters. Beneath the porch is a set of double doors capped by a large Gothic arch transom. A marble stone is located to the right of the entrance, and it reads, "ST. LUKE'S CATHOLIC CHURCH/ 1948 / † / ERECTED / 1907/." The fenestration of this elevation is composed of one pointed arch window and an oculus window. Above the entrance is a bell tower clad in weatherboard and punctured on all four sides by square wood louvered vents. The bell tower is capped by a steeply pitched pyramidal roof.

The rest of the building is simply composed. The side, or western, elevation is fenestrated by six pointed arch windows. The rear, or northern, elevation is fenestrated by a triad of Gothic arched windows. The modern cooling and heating system is located on this elevation. The other side, or eastern elevation contains the ell-projection. This projection is punctured by windows and a single leaf wooden door capped by a Gothic arch stained-glass transom on the southern side. The remainder of the fenestration consists of one window to the right of the projection and three windows to the left of the projection.

The interior of the sanctuary is covered in beaded board except for the northern wall that is currently obscured by modern wood paneling. The ceiling features the same decorative trusses as the porch on a much grander scale. The pews are simple and are embellished with a raised Gothic arch panel on each side. All changes date to the 1948 sale of the building at which time the floor level was raised about six inches throughout the church and the appropriate symbols of Catholic worship were. The hardwood floor has been re-carpeted a number of times. The L-shaped addition accommodates a small office and storage space.

A non-historic basketball court and playground are located to the rear of the church.

St. Luke's Catholic Church
Name of Property

Bradley County, Arkansas
County and State

=====
8. Statement of Significance
=====

Certifying official has considered the significance of this property in relation to other properties: local.

Applicable National Register Criteria: C

Criteria Considerations (Exceptions): A

Areas of Significance: ARCHITECTURE

Period(s) of Significance: 1907, 1948

Significant Dates: 1907, 1948

Significant Person(s): N/A

Cultural Affiliation: N/A

Architect/Builder: N/A

St. Luke's Catholic Church
Name of Property

Bradley County, Arkansas
County and State

State significance of property, and justify criteria, criteria considerations, and areas and periods of significance noted above:

Summary

St. Luke's Catholic Church is being nominated to the National Register under Criterion C with local significance as an excellent example of an early twentieth century Gothic Revival church concrete block construction.

Elaboration

The town of Warren was incorporated April 8, 1851. Before it became one of Arkansas' leading timber industry towns, the town survived as a county seat and trading center for half a century.

The land upon which the church would be built was purchased in 1907 by William Montgomery Brown, Bishop of the Episcopal Diocese of Arkansas for the sum of \$275.00. The church, known then as St. Mary's , was built in 1907 by the executives of the Southern Lumber Company who had moved from Minnesota and who were Episcopalians. The church did not grow and by the late 1920s there was no minister for the church or services held by others. By the late 1930s the church was not used and a fence was constructed around it. It remained empty until 1948 when the Catholic Church bought the building from the Episcopalian Church and renamed it St. Luke's. The only significant changes to the building have been the addition of the covered entrance, the raising of the floor, and the replacement of the stained glass windows.

St. Luke's Catholic Church is being nominated to the National Register **under Criterion C with local significance** as an excellent example of an early twentieth century Gothic Revival church of concrete block construction. This is the only known Once set in a residential area in Warren, the church building is now increasingly surrounded by commercial buildings.

St. Luke's Catholic Church
Name of Property

Bradley County, Arkansas
County and State

=====

9. Major Bibliographical References

=====

Information provided by Fr. Dan Dorsey. 1997.

The Goodspeed Biographical and Historical Memoirs of Southern Arkansas.
Chicago,

Nashville and St. Louis: The Goodspeed Publishing Co., 1890.
Previous documentation on file (NPS):

- ☐ preliminary determination of individual listing (36 CFR 67) has been requested.
- ☐ previously listed in the National Register
- ☐ previously determined eligible by the National Register
- ☐ designated a National Historic Landmark
- ☐ recorded by Historic American Buildings Survey # _____
- ☐ recorded by Historic American Engineering Record # _____

Primary Location of Additional Data:

- ☒ State historic preservation office
- ☐ Other state agency
- ☐ Federal agency
- ☐ Local government
- ☐ University
- ☐ Other -- Specify Repository: _____

=====

10. Geographical Data

=====

Acreage of Property: approximately one acre

UTM References: Zone Easting Northing Zone Easting Northing

A	<u>15</u>	<u>585200</u>	<u>3719950</u>	B	<u> </u>	<u> </u>	<u> </u>
C	<u> </u>	<u> </u>	<u> </u>	D	<u> </u>	<u> </u>	<u> </u>

St. Luke's Catholic Church
Name of Property

Bradley County, Arkansas
County and State

Verbal Boundary Description:

Beginning at a point on Township line one hundred ninety (190) feet West of the Southeast Corner of the Southwest 1/4 of Section Thirty One (31) Twonship Twelve (12) South, Range Nine (9) West, from thence running West on said line one hundred Twenty eight (128) feet, thence North three hundred eighteen (318) feet, thence East One Hundred Twenty Eight (128) feet, thence South three Hundred Eighteen (318) feet, thence South three Hundred Eighteen (318) feet to point of beginning, containing 0.93 acres, more or less.

Boundary Justification:

This boundary contains all remaining historically significant structures and buildings associated with this property.

=====
11. Form Prepared By
=====

Name/Title: Amy Bennett, Survey Historian

Organization: Arkansas Historic Preservation Program Date: April 16, 1998

Street & Number: 1500 Tower Bldg., 323 Center St. Telephone: (501) 324-9880

City or Town: Little Rock State: AR ZIP: 72201

UNITED STATES DEPARTMENT OF THE INTERIOR
NATIONAL PARK SERVICE

NATIONAL REGISTER OF HISTORIC PLACES
EVALUATION/RETURN SHEET

REQUESTED ACTION: NOMINATION

PROPERTY St. Luke's Catholic Church
NAME:

MULTIPLE
NAME:

STATE & COUNTY: ARKANSAS, Bradley

DATE RECEIVED: 5/01/98 DATE OF PENDING LIST: 5/13/98
DATE OF 16TH DAY: 5/29/98 DATE OF 45TH DAY: 6/15/98
DATE OF WEEKLY LIST:

REFERENCE NUMBER: 98000581

NOMINATOR: STATE

REASONS FOR REVIEW:

APPEAL: N DATA PROBLEM: N LANDSCAPE: N LESS THAN 50 YEARS: N
OTHER: N PDIL: N PERIOD: N PROGRAM UNAPPROVED: N
REQUEST: N SAMPLE: N SLR DRAFT: N NATIONAL: N

COMMENT WAIVER: N

☒ ACCEPT ☐ RETURN ☐ REJECT 5/29/98 DATE

ABSTRACT/SUMMARY COMMENTS:

Entered in the
National Register

RECOM./CRITERIA _____

REVIEWER _____ DISCIPLINE _____

TELEPHONE _____ DATE _____

DOCUMENTATION see attached comments Y/N see attached SLR Y/N

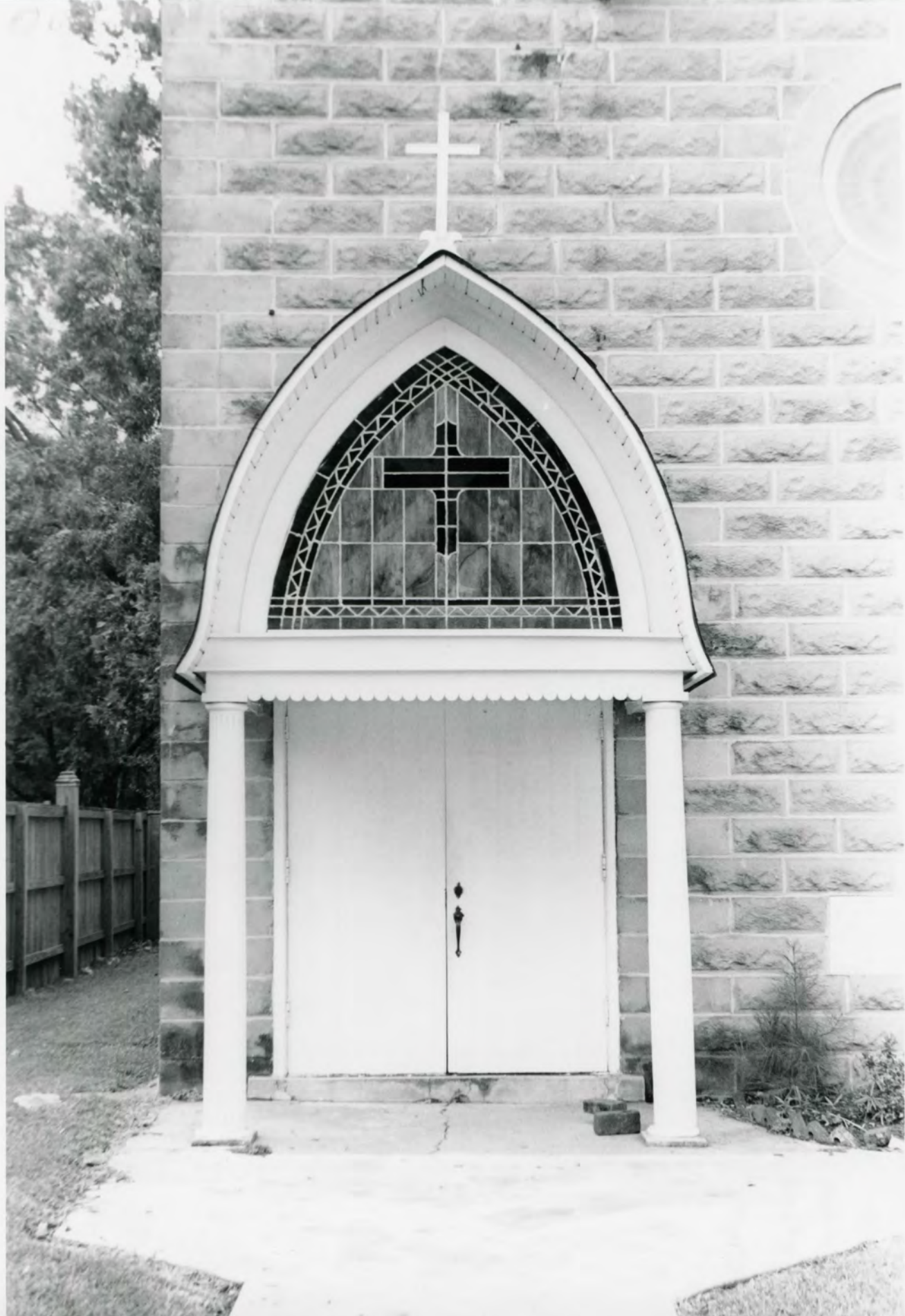

St. Luke's Catholic Church

Bradley County, Arkansas

October, 1997

Photograph by Amy Bennett

Negative on file at AHPP

Close up of front entrance, looking north



St. Luke's Catholic Church
Bradley County, Arkansas

October, 1997

Photograph by Holly Hope

Negative on file at AHPP

Front elevation, looking north



St. Luke's Catholic Church

Bradley County, Arkansas

October, 1997

Photograph by Holly Hope

Negative on file at AHPP

East elevation, looking west



St. Luke's Catholic Church

Bradley County, Arkansas

October, 1997

Photograph by Holly Hope

Negative on file at AHPP

West elevation, looking northeast



St. Luke's Catholic Church
Bradley County, Arkansas

October, 1997

Photograph by Holly Hope

Negative on file at AHPP

Close up of ell door, looking north

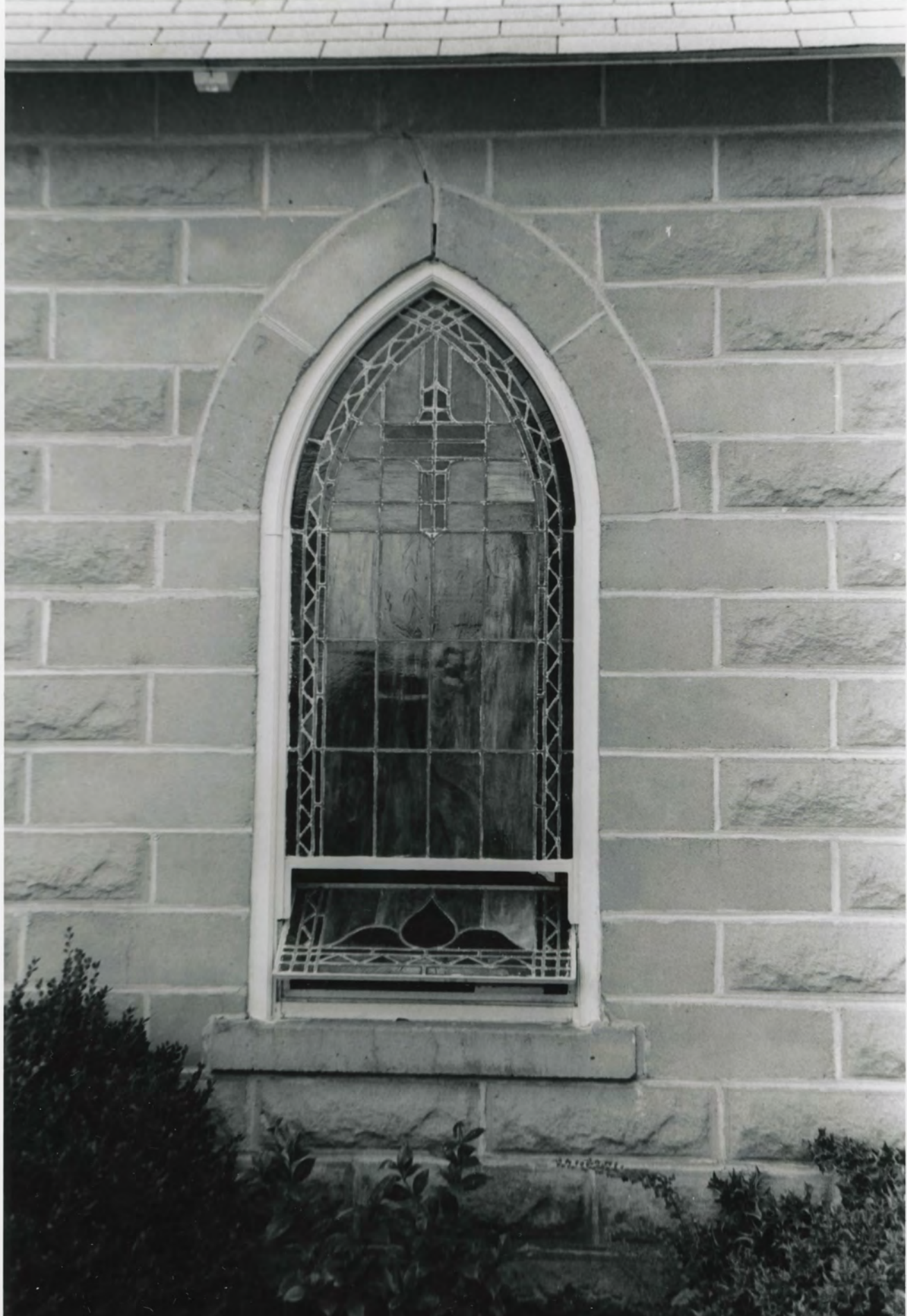

St. Luke's Catholic Church
Bradley County, Arkansas

October, 1997

Photograph by Holly Hope
Negative on file at AHPP

Close up of stained-glass window, one
east elevation, looking west



St. Luke's Catholic Church

Bradley County, Arkansas

October, 1997

Photograph by Holly Hope

Negative on file at AHPP

Rear elevation, looking south



St. Luke's Catholic Church
Bradley County, Arkansas
October, 1997
Photograph by Holly Hope
Negative on file at AHPP
Interior, looking south



St. Luke's Catholic Church
Bradley County, Arkansas

October, 1997

Photograph by Holly Hope
Negative on file at AHPP

Interior, looking north

7551 II NW
(WILMAR)

UNITED STATES
DEPARTMENT OF THE INTERIOR
GEOLOGICAL SURVEY

St. Lukes Catholic Church
Bradley Co., Arkansas
UTM Reference:
15/585200/3719950

WARREN QUADRANGLE
ARKANSAS
7.5 MINUTE SERIES (TOPOGRAPHIC)

7551 II NW
(WILMAR NORTH)

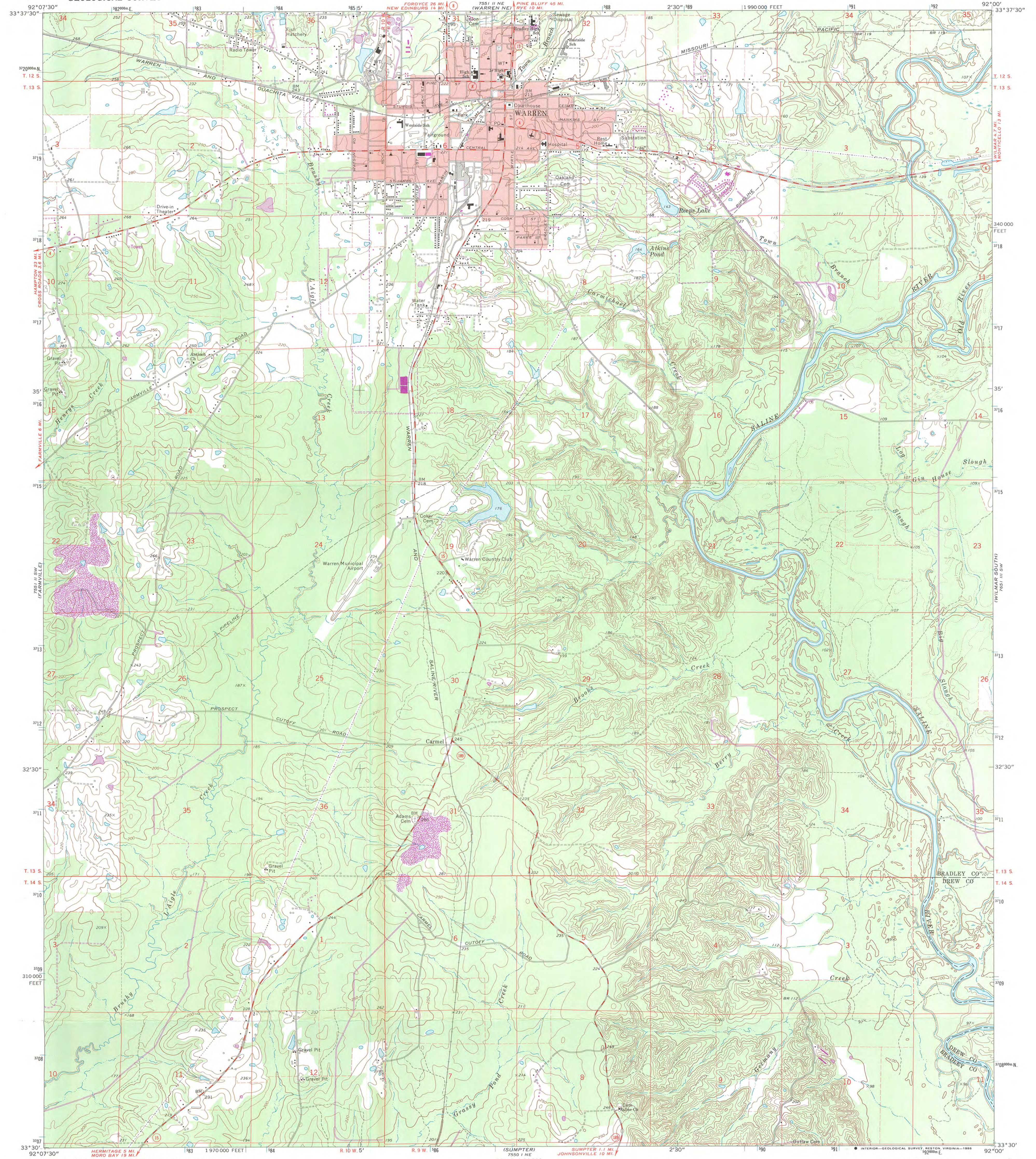

HERMITAGE 7500 NW

Mapped, edited, and published by the Geological Survey
Control by USGS and USC&GS
Topography by photogrammetric methods from aerial
photographs taken 1972. Field checked 1973
Projection and 10,000-foot grid ticks: Arkansas coordinate
system, south zone (Lambert conformal conic)
1000-meter Universal Transverse Mercator grid ticks,
zone 15, shown in blue. 1927 North American datum
Red tint indicates area in which only landmark buildings are shown
Fine red dashed lines indicate selected fence and field lines where
generally visible on aerial photographs. This information is unchecked
To place on the predicted North American Datum 1983,
move the projection lines 10 meters south and
13 meters east as shown by dashed corner ticks
Revisions shown in purple compiled from aerial photographs taken 1984 and
other sources. This information not field checked. Map edited 1985

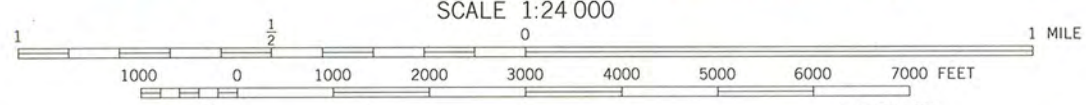
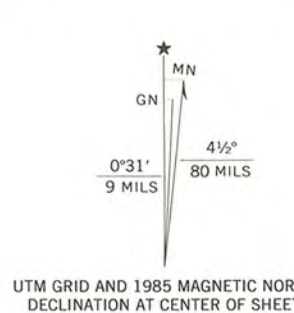

ROAD CLASSIFICATION	
Primary highway, hard surface	Light-duty road, hard or improved surface
Secondary highway, hard surface	Unimproved road
Interstate Route	U. S. Route
	State Route

WARREN, ARK.

33092-E1-TF-024

1973
PHOTOREVISED 1985
DMA 7551 II SE-SERIES 9884

7551 II NW
(WILMAR NW)

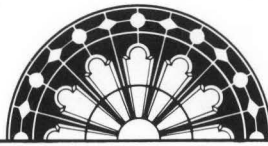

ARKANSAS
HISTORIC
PRESERVATION
PROGRAM

April 20, 1998

Carol D. Shull
Chief of Registration
United State Department of the Interior
National Register of Historic Places
National Park Service
800 North Capitol Street, Suite 250
Washington, D.C. 20002

RE: St. Luke's Catholic Church-Warren, Bradley County

Dear Carol:

We are enclosing for your review the nominations of the above referenced property. The Arkansas Historic Preservation Program has complied with all applicable nominating procedures and notification requirements in the nomination process.

Thank you for your consideration in this matter.

Sincerely,

Cathy Buford Slater
State Historic Preservation Officer

CBS:br

Enclosures

