



Christian/Patterson Rental Property
Eugene, Lane County, Oregon

K. Demuth

January, 1991

Demuth Glick Consultants, Ltd

1114 NW Irving St, Ste 510
Portland, OR 97209

Front, North elevation

1 of 9



Christian Patterson Rental Property
Eugene, Lane County, Oregon

K. Demuth

January, 1991

Demuth Glick Consultants, Ltd

1314 NW Irving St, Ste 510

Portland, OR 97209

North and East elevations

2 of 9



Christian Patterson Rental Property
Eugene, Lane County, Oregon
K. Demuth

January, 1991

Demuth Glick Consultants, Ltd
1314 NW Irving St, Ste 510
Portland, Oregon 97209

Detail of Front door

3 of 9



Christian Patterson Rental Property
Eugene, Lane County, Oregon

K. Demuth

January, 1991

Demuth Glick Consultants, Ltd

1314 NW Irving St, Ste 510

Portland, OR 97209

Window Bay detail on North elevation
4 of 9



Christian/Patterson Rental Property
Eugene, Lane County, Oregon

K. Demuth

January, 1991

Demuth Glick Consultants, Ltd.

1314 NW Irving St, Ste 510

Portland, OR 97209

1st elevation

5 of 9

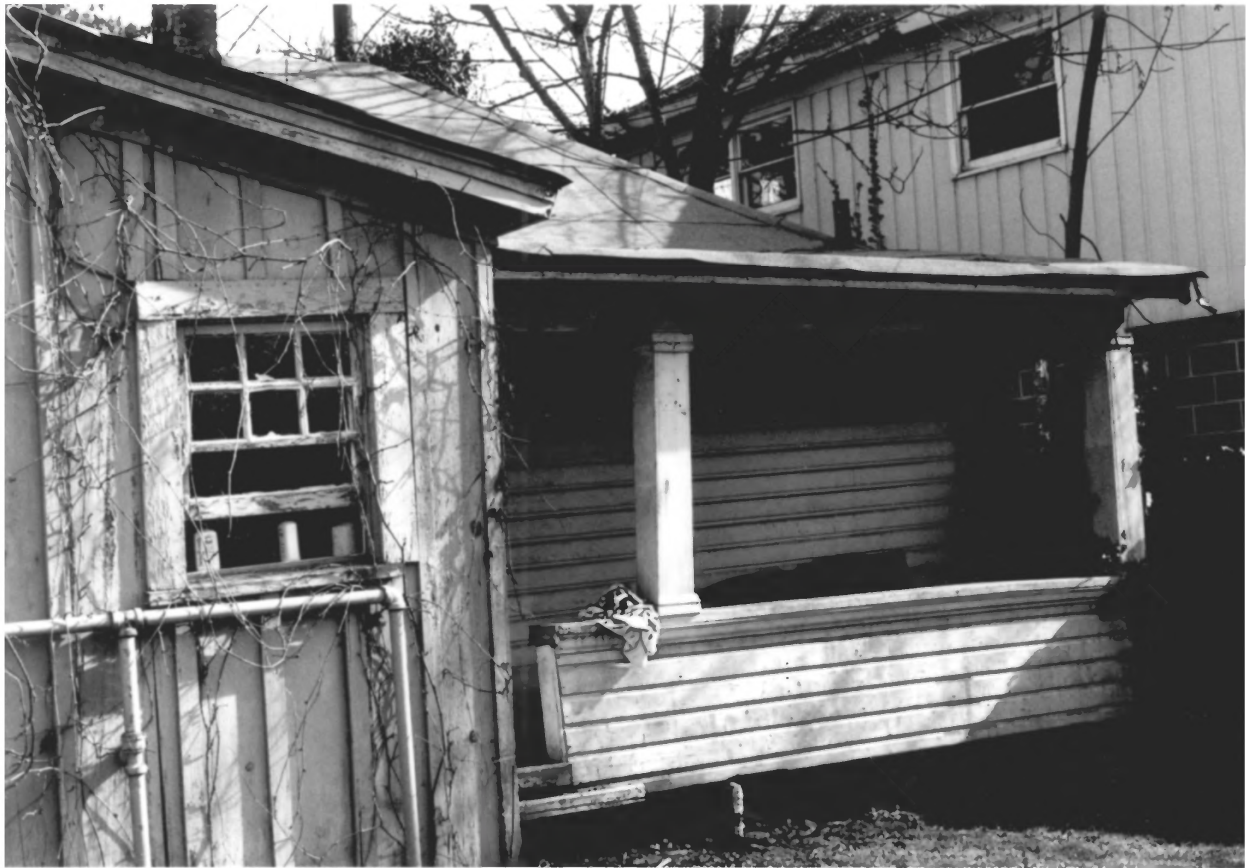

Christian / Patterson Rental Property
Eugene, Lane County, Oregon
K Demuth

January, 1991

Demuth Glick Consultants, Ltd
1314 NW Irving St, Ste 510
Portland, OR 97209

Porch on west elevation
6 of 9



Christian / Patterson Rental Property
Eugene, Lane County, Oregon

K. Demuth

January, 1991

Demuth Glick Consultants, Ltd
1314 NW - Irving St, Ste 510
Portland, OR 97209

interior - Newel post and ballusters

7 of 9



Christian/Patterson Rental Property
Eugene, Lane County, Oregon

K. Demuth

January, 1991

Demuth Glick Consultants, Ltd

1314 NW Irving St, Ste 510
Portland, OR 97209

interior - looking South towards Kitchen,

8 of 9



Christian / Patterson Rental Property
Eugene, Lane County, Oregon

K. Demuth

January, 1991

Demuth Glick Consultants, Ltd

1314 NW Irving St, Ste 510
Portland, OR 97209

window detail - Kitchen
9 of 9