



1. Moorestown Friends Meeting, oldest portion 1802.
2. Southeast of junction Main St. and Chester Ave., Moorestown, N.J.
3. Photo credit: Nan Pillsbury, Ph.D.
401 Mill St.
(609)235-6080 Moorestown, N.J. 08057
4. North and east facades of 1802-1914 building. North end of 1969 D'Olier bldg. in left background.



1. Moorestown Friends Meeting, oldest portion 1802.
2. Southeast of junction Main St. and Chester Ave., Moorestown, N.J.
3. Photo credit: Nan Pillsbury, Ph.D.
4 01 Mill St.
(609)235-6080 Moorestown, N.J.08057
4. Southern and eastern exposures of 1914 wing and 1969 D'Olier building.



1. Moorestown Friends Meeting, oldest portion 1802.
2. Southeast of junction Main St. and Chester Ave., Moorestown, N.J.
3. Photo credit: Nan Pillsbury, Ph.D.
4 01 Mill St.
(609)235-6080 Moorestown, N.J. 08057
4. Western gable portion of 1802 building. Note date 1802 stone inset in the wall.



ENTRANCE

1. Moorestown Friends Meeting, oldest portion 1802.
2. Southeast of junction Main St. and Chester Ave., Moorestown, N.J.
3. Photo credit: Nan Pillsbury, Ph.D.
401 Mill St.
(609) 235-6080 Moorestown, N.J. 08057
4. Front (northern) gable of portico showing scalloped inset.

2/1981

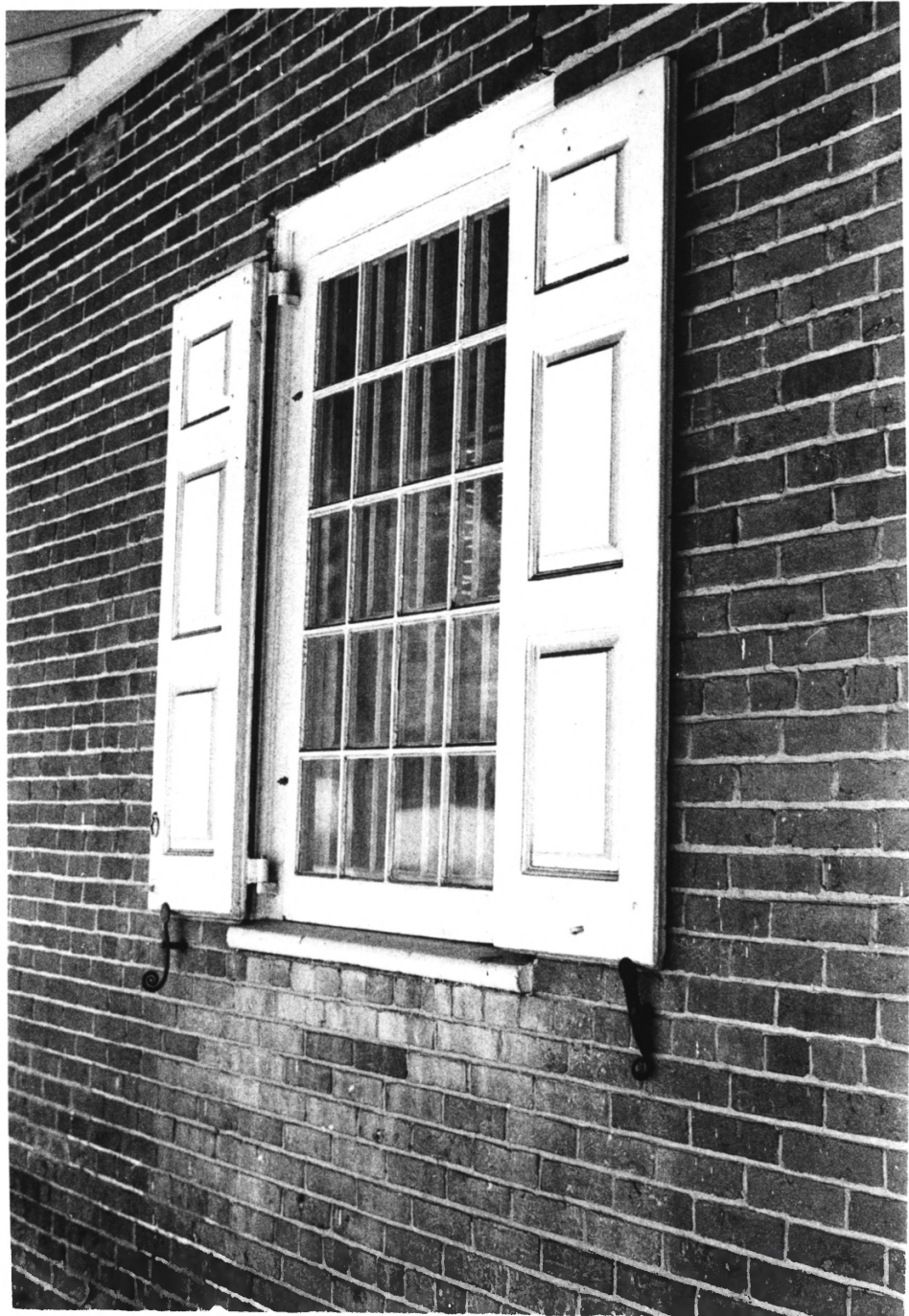

1. Moorestown Friends Meeting, oldest portion 1802.
2. Southeast of junction Main St., and Chester Ave., Moorestown, N.J.
3. Photo credit: Nan Pillsbury, Ph.D.
401 Mill St.
(609) 235-6080 Moorestown, N.J. 08057
4. Western window under porch on 1802 building. Original shutter and hardware.

2/1981

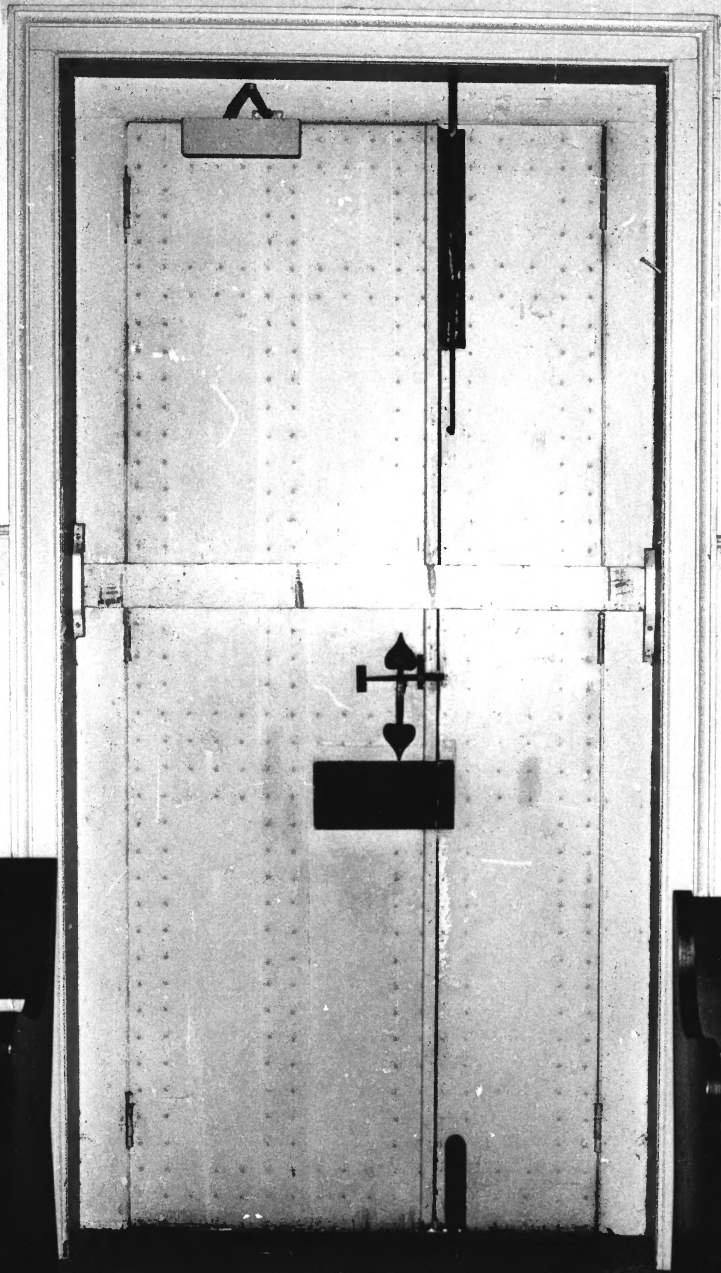

1. Moorestown Friends Meeting House.
Oldest portion built in 1802.
2. Southeast building, Main St. at head
of Chester Ave., Moorestown, N.J.
3. Photo credit: Nan Pillsbury, Ph.D.
401 Mill St.
(609)235-6080 Moorestown, N.J. 08057
4. Inside features of a door on north
wall showing ancient hardware and
pattern of nails.

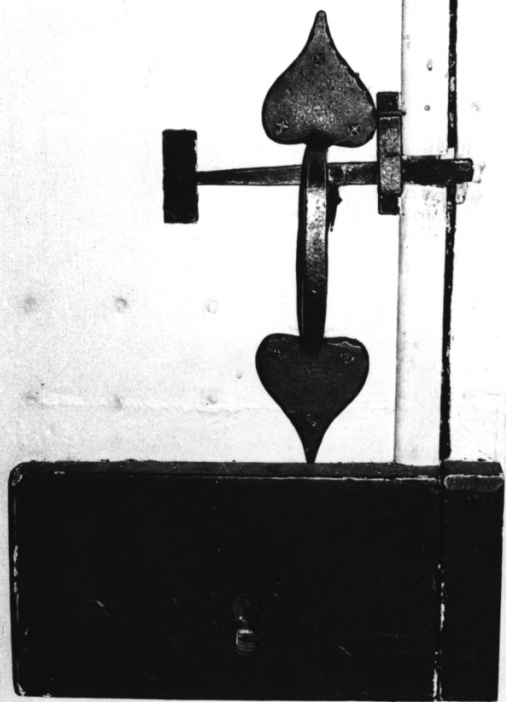

1. Moorestown Friends Meeting House,
oldest portion built in 1802.
2. Southeast building, Main St. and
Chester Ave., Moorestown, N.J.
3. Photo credit: Nan Pillsbury, Ph.D.
401 Mill St.
(609)235-6080 Moorestown, N.J. 08057
4. Closeup of door hardware and lock
of old building.



1. Moorestown Friends Meeting, oldest portion 1802.
2. Southeast of junction Main St. and Chester Ave., Moorestown, N.J.
3. Photo credit: Nan Pillsbury, Ph.D.
401 Mill St.
(609)235-6080 Moorestown, N.J. 08057
4. Western and southern exposures of 1802-1914 bldg. Note varying pane nos. 6/6, 8/12, 6/9 in different parts of building.



1. Moorestown Friends Meeting House,
oldest portion built in 1802.
2. Southeast building, Main St. and
Chester Ave., Moorestown, N.J.
3. Photo credit: Nan Pillsbury, Ph.D.
401 Mill St.
(609)235-6080 Moorestown, N.J.08057
4. Basement support for main floor of
Moorestown Friends Meeting.

2/1981

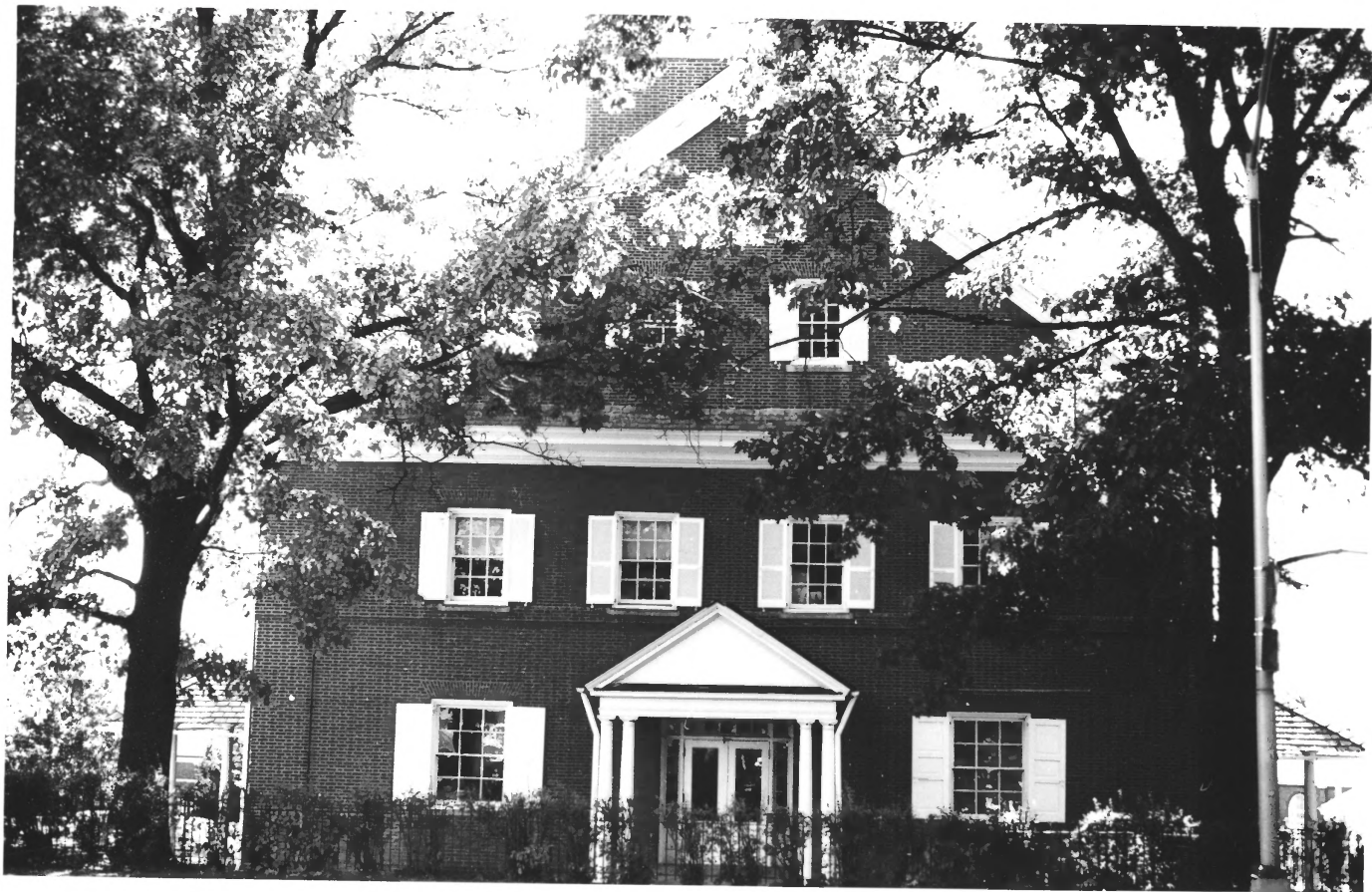

1. West Building of Moorestown Friends School complex. 1897
2. East of 86 E. Main St., opposite Friends Cemetery, Moorestown, NJ
3. Photo credit: Nan Pillsbury, Ph.D.
401 Mill St.
(609) 235-6380 Moorestown, NJ 08057
4. North facade of West Building.



1897.

1. West Building of Moorestown Friends School complex. 1897
2. East of 86 E. Main St., opposite Friends Cemetery, Moorestown, NJ
3. Photo credit: Nan Pillsbury, Ph.D.
401 Mill St.
(609) 235-6080 Moorestown, NJ 08057
4. Date marker at peak of north facade of West Building.



1. West Building of Moorestown Friends School complex. 1897
2. East of 86 E. Main St., opposite Friends Cemetery, Moorestown, NJ
3. Photo credit: Nan Pillsbury, Ph.D.
401 Mill St.
(609) 235-6080 Moorestown, NJ 08057
4. Part of North and all of west facades of West Building.



SCHOOL
15 MILES
PER HOUR

1. West Building of Moorestown Friends School complex. 1897
2. East of 86 E. Main St., opposite Friends Cemetery. Moorestown, NJ
3. Photo credit: Nan Pillsbury, Ph.D.
401 Mill St.
(609) 235-6080 Moorestown, NJ 08057
4. Eastern facade of West Building.



1. West Building of Moorestown Friends School complex. 1897
2. East of 86 E. Main St., opposite Friends Cemetery, Moorestown, NJ.
3. Photo credit: Nan Pillsbury, Ph.D.
401 Mill St.
(609) 235-6080 Moorestown, NJ 08057
4. Detail of 6/6 window, 2nd floor east facade.



1. West Building of Moorestown Friends School complex. 1897
2. East of 86 E. Main St., opposite Friends Cemetery, Moorestown, NJ
3. Photo credit: Nan Pillsbury, Ph.D.
401 Mill St.
(609) 235-6080 Moorestown, NJ 08057
4. South facade of West Building, showing "back" entrance, lower middle.



1. West Building of Moorestown Friends School complex. 1897
2. East of 86 E. Main St., opposite Friends Cemetery. Moorestown, NJ
3. Photo credit: Nan Pillsbury, Ph.D.
401 Mill St.
(609) 235-6080 Moorestown, NJ 08057
4. Entrance of north face showing 1st & 2nd floor windows.



1. Roberts Hall of Moorestown Friends School complex. Ca. 1800.
2. 86 E. Main St., Moorestown, NJ
3. Photo credit: Nan Pillsbury, Ph.D.
401 Mill St.
(609) 235-6080 Moorestown, NJ 08057
4. East and North facades, facing Main St.



1. Roberts Hall of Moorestown Friends
School complex. Ca. 1800
2. 86 E. Main St., Moorestown, NJ
3. Photo credit: Nan Pillsbury, Ph.D.
401 Mill St.
(609) 235-6080 Moorestown, NJ 08057
4. Greek revival detail of front
porch entry (north facade).

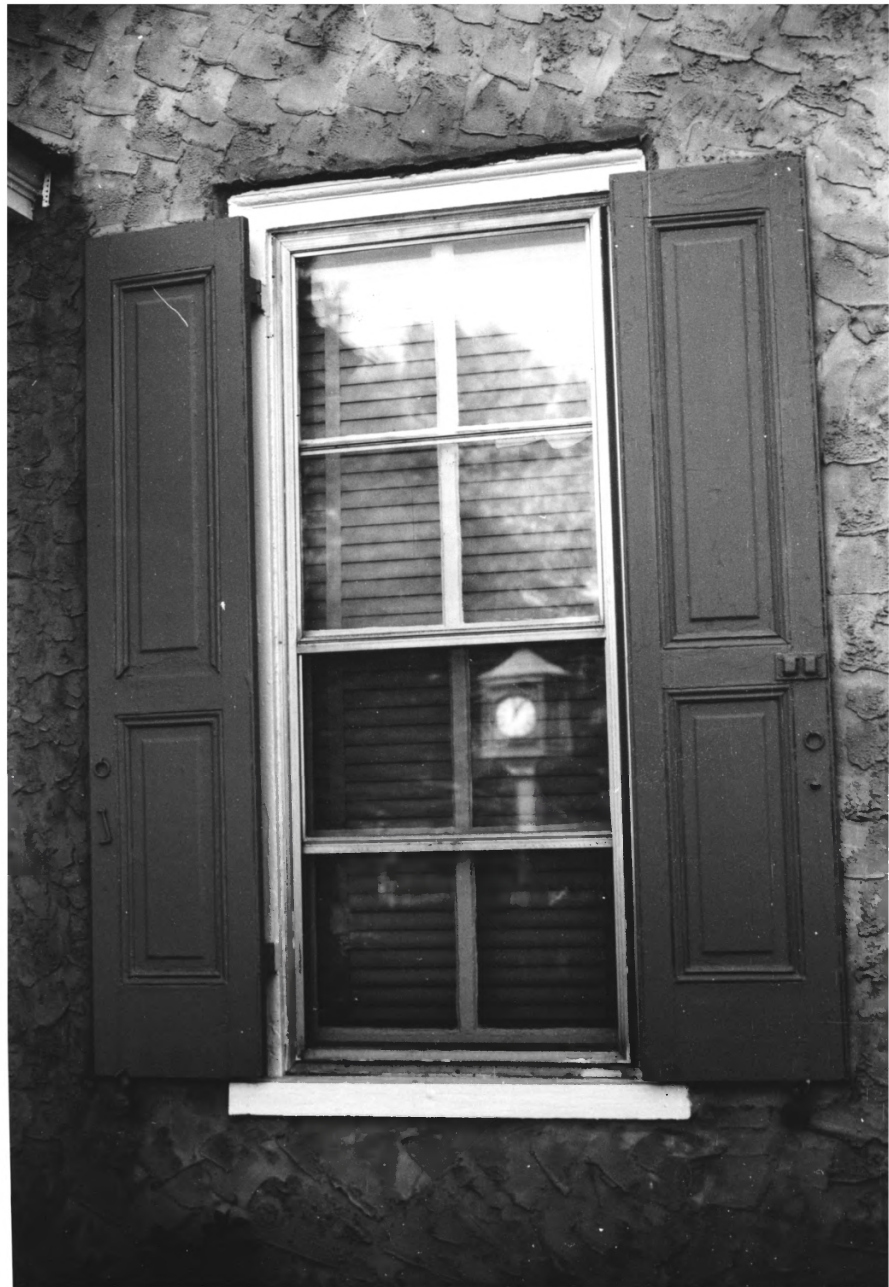

1. Roberts Hall of Moorestown Friends School complex. Ca. 1800
2. 86 E. Main St., Moorestown, NJ.
3. Photo credit: Nan Pillsbury, Ph.D.
401 Mill St.
(609) 235-6080 Moorestown, NJ 08057
4. Window just west of entry way, 1st floor, N. facade. Old shutters & original hardware.

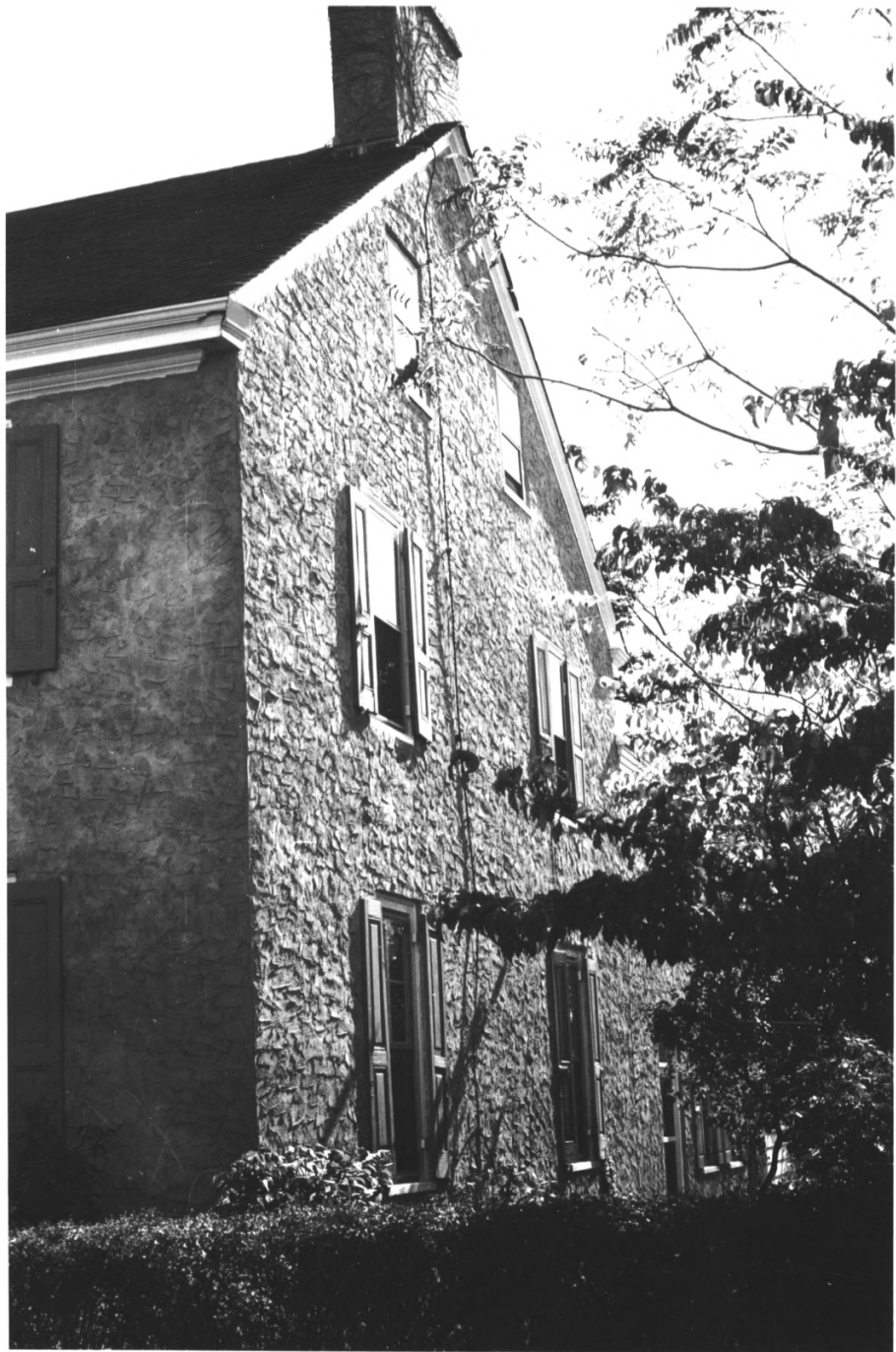

1. Roberts Hall of Moorestown Friends
School complex. Ca. 1800
2. 86 E. Main St., Moorestown, NJ
3. Photo credit: Nan Pillsbury, Ph.D.
401 Mill St.
(609) 235-6080 Moorestown, NJ 08057
4. Western facade of building



1. Roberts Hall of Moorestown Friends School complex. Ca. 1800.
2. 86 E. Main St., Moorestown, NJ.
3. Photo credit: Nan Pillsbury, Ph.D.
401 Mill St.
(609) 235-6080 Moorestown, NJ 08057
4. Looking NW at south facade of Roberts Hall. Back entry under stairs.



1. Roberts Hall of Moorestown Friends
School complex. Ca. 1800
2. 86 E. Main St., Moorestown, NJ.
3. Photo credit: Nan Pillsbury, Ph.D.
401 Mill St.
(609) 235-6080 Moorestown, NJ 08057
4. Back door of original building.
Note original hardware still in
use.



1. Roberts Hall of Moorestown Friends
School complex. Ca. 1800

2. 86 E. Main St., Moorestown, NJ

3. Photo credit: Nan Pillsbury, Ph.D.
401 Mill St.

(609) 235-6080 Moorestown, NJ 08057

4. Back door from 1st floor hall. Note
rather elaborate woodwork for
Quaker home; original hardware, door.



1. Roberts Hall of Moorestown Friends School complex. Ca. 1800
2. 86 E. Main St. Moorestown, NJ
3. Photo credit: Nan Pillsbury, Ph.D.
401 Mill St.
(609) 235-6080 Moorestown, NJ, 08057
4. Panelled entrance door to 1st floor west apartment.



1. Roberts Hall of Moorestown Friends School complex. Ca. 1800
2. 86 E. Main St., Moorestown, NJ
3. Photo credit: Nan Pillsbury, Ph.D.
401 Mill St.
(609) 235-6080 Moorestown, NJ 08057
4. Door, NE corner of 1st floor west apartment living room. Note old hardware.



1. Roberts Hall of Moorestown Friends School complex. Ca. 1800
2. 86 E. Main St., Moorestown, NJ
3. Photo credit: Nan Pillsbury, Ph.D.
40 1/2 Mill St.
(609) 235-6080 Moorestown, NJ 08057
4. Stairs leading to 1st floor west apartment (now closed off).



1. Roberts Hall of Moorestown Friends
School complex. Ca. 1800
2. 86 E. Main St., Moorestown, NJ
3. Photo credit: Nan Pillsbury, Ph.D.
401 Mill St.
(609) 235-6080 Moorestown, NJ 08057
4. Panelled closet & drawers. E wall
of hall in 1st floor west apartment.

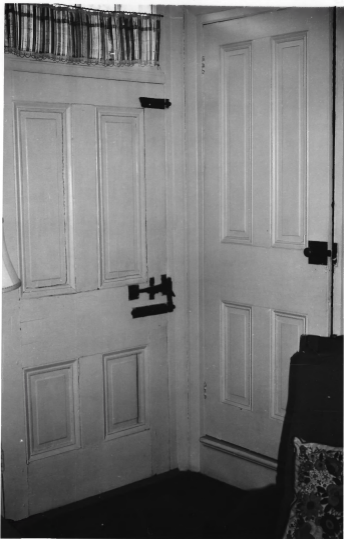

1. Roberts Hall of Moorestown Friends
School complex. Ca. 1800
2. 86 E. Main St., Moorestown, NJ
3. Photo credit: Nan Pillsbury, Ph.D.
401 Mill St.
(609) 235-6080 Moorestown, NJ 08057
4. Outside door (left) and closed
stairs door at NW corner of 1st
floor west living room.



1. Roberts Hall of Moorestown Friends School complex. Ca. 1800
2. 86 E. Main St., Moorestown, NJ
3. Photo credit: Nan Pillsbury, Ph.D.
401 Mill St.
(609) 235-6080 Moorestown, NJ 08057
4. Ornately carved mantel of 1st floor west apartment, NW room.



1. Roberts Hall of Moorestown Friends
School complex. Ca. 1800
2. 86 E. Main St. Moorestown, NJ
3. Photo credit: Nan Pillsbury, Ph.D.
401 Mill St.
(609) 235-6080 Moorestown, Nj 08057
4. Closed fireplace, 1st floor west
apartment living room. S wall of
room.



1. Roberts Hall of Moorestown Friends
School complex. Ca. 1800

2. 86 E. Main St., Moorestown, NJ

3. Photo credit: Nan Pillsbury, Ph.D.
401 Mill St.

(609) 235-6080 Moorestown, NJ 08057

4. Stairs from 1st floor hall to 2nd
floor. Back door w/old hardware, rt.
Note baseboard of hall & stairs.



1. Roberts Hall of Moorestown Friends School complex. Ca. 1800
2. 86 E. Main St., Moorestown, NJ
3. Photo credit: Nan Pillsbury, Ph.D.
401 Mill St.
(609) 235-6080 Moorestown, NJ 08057
4. Pine floor (random width) of hall & living room, 2nd floor west apt. Kitchen in distance.



1. Roberts Hall of Moorestown Friends
School complex. Ca. 1800
2. 86 E. Main St., Moorestown, NJ
3. Photo credit: Nan Pillsbury, Ph.D.
401 Mill St.
(609) 235-6080 Moorestown, NJ 08057
4. Closed fireplace with carved mantel
identical to first floor. NW room
of 2nd floor west apartment.



1. Roberts Hall of Moorestown Friends
School complex. Ca. 1800
2. 86 E. Main St., Moorestown, NJ
3. Photo credit: Nan Pillsbury, Ph.D.
401 Mill St.
(609) 235-6080 Moorestown, NJ 08057
4. 3rd floor east joining of fireplace
ducts to chimney.



1. Roberts Hall of Moorestown Friends
School complex. Ca. 1800
2. 86 E. Main St., Moorestown, NJ
3. Photo credit: Nan Pillsbury, Ph.D.
401 Mill St.
(609) 235-6080 Moorestown, NJ 08057
4. Main chimney shaft at joining--
3rd floor attic, east.

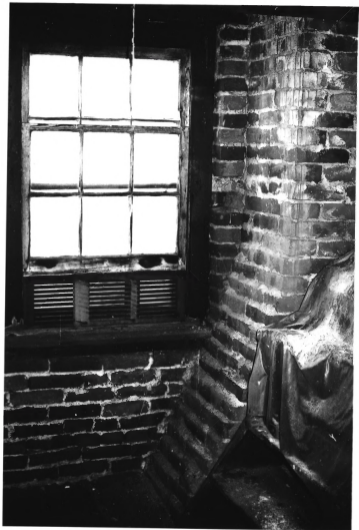

1. Roberts Hall of Moorestown Friends
School complex. Ca. 1800
2. 86 E. Main St., Moorestown, NJ
3. Photo credit: Nan Pillsbury, Ph.D.
401 Mill St.
(609) 235-6080 Moorestown, NJ 08057
4. 3rd floor (attic) window beside
chimney; west side of bldg.



1. Roberts Hall of Moorestown Friends
School complex. Ca. 1800

2. 86 E. Main St., Moorestown, NJ

3. Photo credit: Nan Pillsbury, Ph.D.
401 Mill St.

(609) 235-6080 Moorestown, NJ 08057

4. Pegged beams under roof. 3rd
floor attic.



1. Roberts Hall of Moorestown Friends School complex. Ca. 1800
2. 86 E. Main St., Moorestown, NJ
3. Photo credit: Nan Pillsbury, Ph.D.
401 Mill St.
(609) 235-6080 Moorestown, NJ 08057
4. Tree trunk as floor support in basement.



1. High School of Moorestown Friends
School complex. 1929
2. South of Roberts Hall, at end of
Page Lane, Moorestown, NJ
3. Photo credit: Nan Pillsbury, Ph.D.
401 Mill St.
(609) 235-6080 Moorestown, NJ 08057
4. Front or mostly south facade of
High School. (Actually SE facing).



1. High School of Moorestown Friends
School complex. 1929
2. South of Roberts Hall, at end of
Page Lane, Moorestown, NJ
3. Photo credit: Nan Pillsbury, Ph.D.
401 Mill St.
(609) 235-6080 Moorestown, NJ 08057
4. Closup of Main entrance, High
School. Has dome and spiderweb
half circle window over entrance.



1. Roberts Hall of Moorestown Friends School complex. Ca. 1800
2. 86 E. Main St., Moorestown, NJ
3. Photo credit: Nan Pillsbury, Ph.D.
401 Mill St.
(609) 235-6080 Moorestown, Nj)8057
4. Basement fireplace support
NW corner of building.



1. Roberts Hall of Moorestown Friends School complex. Ca. 1800
2. 86 E. Main St., Moorestown, NJ
3. Photo credit: Nan Pillsbury, Ph.D.
401 Mill St.
(609) 235-6080 Moorestown, NJ 08057
4. Basement fireplace support under NW rooms.



1. High School of Moorestown Friends
School complex. 1929
2. South of Roberts Hall, at end of
Page Lane, Moorestown, NJ
3. Photo credit: Nan Pillsbury, Ph.D.
401 Mill St.
(609) 235-6080 Moorestown, NJ 08057
4. East facade of east wing of High
School.