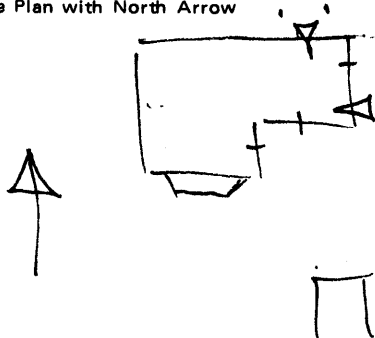

KENTUCKY HISTORIC RESOURCES INVENTORY

Js-N-31

1. Historic Name (s) <u>J. S. Bronaugh house</u> Original Owner		22. ADD/County <u>Bluegrass/Jessamine</u>																			
Present Name		23. Zoning Classification <u>Magisterial District</u>																			
3. Owner's Name <u>William Mackey</u>		24. U.S.G. S. Quadrant (15'/75') <u>Nicholasville</u>																			
4. Owner's Address <u>Route 4, Nicholasville 40356</u>		25. UTM Reference <table style="width:100%; text-align:center;"> <tr> <td style="border:1px solid black; padding:2px;">116</td> <td style="border:1px solid black; padding:2px;">7113320</td> <td style="border:1px solid black; padding:2px;">4195240</td> </tr> <tr> <td style="font-size:8px;">Zone</td> <td style="font-size:8px;">Easting</td> <td style="font-size:8px;">Northing</td> </tr> </table>		116	7113320	4195240	Zone	Easting	Northing												
116	7113320	4195240																			
Zone	Easting	Northing																			
5. Location <u>SW corner Walnut and Second Sts., 103 N. Second, N'ville</u>		26. Prehistoric Site Historic Site <input checked="" type="checkbox"/> Building																			
6. Open to Public Yes <input type="checkbox"/> No <input checked="" type="checkbox"/>		27. District Name:																			
7. Visible from road Yes <input checked="" type="checkbox"/> No <input type="checkbox"/>		28. Significance Evaluation <u>National Register</u>																			
8. Ownership Private <input checked="" type="checkbox"/> Local <input type="checkbox"/> State <input type="checkbox"/> Federal <input type="checkbox"/>		29. Status <table style="width:100%;"> <tr> <td style="width:70%;">National Landmark</td> <td style="width:5%; text-align:center;"> </td> <td style="width:25%;">Date</td> </tr> <tr> <td>National Register</td> <td style="text-align:center;"> </td> <td>_____</td> </tr> <tr> <td>Landmark Certificate</td> <td style="text-align:center;"> </td> <td>_____</td> </tr> <tr> <td>Kentucky Survey</td> <td style="text-align:center;"> </td> <td>_____</td> </tr> <tr> <td>Local Landmark</td> <td style="text-align:center;"> </td> <td>_____</td> </tr> <tr> <td>HABS/HAER</td> <td style="text-align:center;"> </td> <td>_____</td> </tr> </table>		National Landmark		Date	National Register		_____	Landmark Certificate		_____	Kentucky Survey		_____	Local Landmark		_____	HABS/HAER		_____
National Landmark		Date																			
National Register		_____																			
Landmark Certificate		_____																			
Kentucky Survey		_____																			
Local Landmark		_____																			
HABS/HAER		_____																			
9. Local Contact/Organization		30. Theme Primary <u>architecture</u> Secondary _____ Other _____																			
10. Site Plan with North Arrow 		11. Architect																			
See Attached Sheet		12. Builder																			
13. Date <u>mid-19th century</u>		13. Date																			
14. Style <u>Italianate</u>		14. Style																			
15. Original Use <u>house</u>		15. Original Use																			
16. Present Use <u>house</u>		16. Present Use																			
17. Condition Interior <input type="checkbox"/> Exterior <u>excellent</u>		17. Condition																			
18. Description 2-story brick; L-plan; semi-circular headed windows at 2nd, segmental arched at 1st; brick hoodmolds both floors; octagonal projecting bay at ell gable end; side entry porch on North; 2-bay street facade with cantilevered canopy over main door; later porch in angle of ell; brick outbuilding at sidewalk. For other Italianate in Nicholasville, see Js-N-2 and -9.		31. Endangered Yes <input type="checkbox"/> No <input checked="" type="checkbox"/>																			
19. History <u>J. S. Bronaugh - 1877 atlas.</u>		32.																			
20. Significance Architecture: the Bronaugh house is the best-preserved and best-designed example of three Italianate houses in the city and among the best in the county.		ATTACH PHOTO																			
21. Source of Information		Roll No. <u>40</u> Picture No. _____ Direction _____																			
22. Source of Information		33. Tape No. _____ Negative No. _____																			
23. Source of Information		34. Prepared by: <u>NCP - KTG</u>																			
24. Source of Information		35. Organization <u>KHC</u>																			
25. Source of Information		36. Date <u>summer 1977</u>																			
26. Source of Information		37. Revision Dates _____ 38. Staff Review _____																			

KENTUCKY HISTORIC RESOURCE INVENTORY SUPPLEMENT
BOUNDARY AND LOCATION INFORMATION

Historic Property Name Bronaugh house Site # Ja 7131
Multiple Resource/Thematic Nomination Title Jessamine Co.

U.T.M. Coordinates - List multiple UTMs if property is ten or more acres.

A. 16 713320 4195240 D. _____
B. _____ E. _____
C. _____ F. _____

Verbal Boundary Description Acreage 6/10 acre

Beginning at A, at the corner of 2nd and Walnut Streets, thence along 2nd St S 200 ft to an alley, thence W 130 ft to C, N 200 ft to D at Walnut St, and with street E 130 ft to the beginning, containing the brick house and brick quarters.

Sketch of Site Plan (Showing outbuildings, structures, landscape features and the site boundary as described above.)

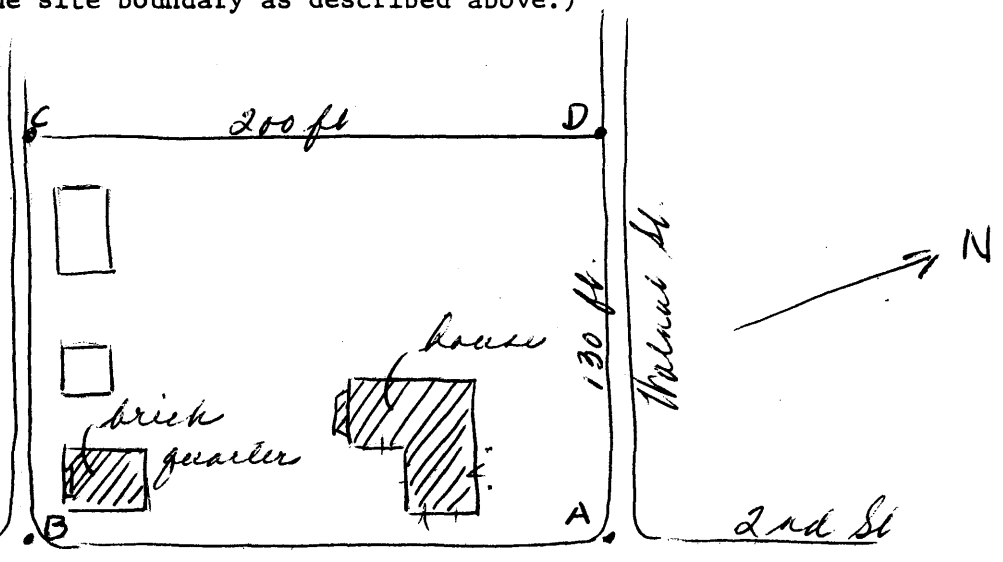

Official Courthouse Property Reference: