



UNITED STATES DEPARTMENT OF THE INTERIOR
NATIONAL PARK SERVICE

**NATIONAL REGISTER OF HISTORIC PLACES
PROPERTY PHOTOGRAPH FORM**

(Type all entries - attach to or enclose with photograph)

STATE	
Colorado	
COUNTY	
Jefferson	
FOR NPS USE ONLY	
ENTRY NUMBER	DATE
70.11.08.0016	11/20/70

#1
SEE INSTRUCTIONS

1. NAME

COMMON: Mt. Vernon House

AND/OR HISTORIC: Robert W. Steele

2. LOCATION

STREET AND NUMBER:

at junction of I-70, State 26 & Mt. Vernon Canyon Road

CITY OR TOWN:

approximately one mile south of Golden city limit

STATE:

Colorado

CODE

08

COUNTY:

Jefferson

CODE

059

3. PHOTO REFERENCE

PHOTO CREDIT: State Historical Society of Colorado

DATE OF PHOTO: 1970

NEGATIVE FILED AT:

State Museum, Denver

4. IDENTIFICATION

DESCRIBE VIEW, DIRECTION, ETC.

View is towards the north-west. Shown is the front (south) porch where once existed a wing which was the tavern and toll house. The wing was removed in 1922. Shown also is the rusticated stone and shingle work.

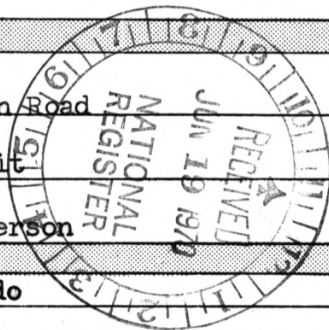

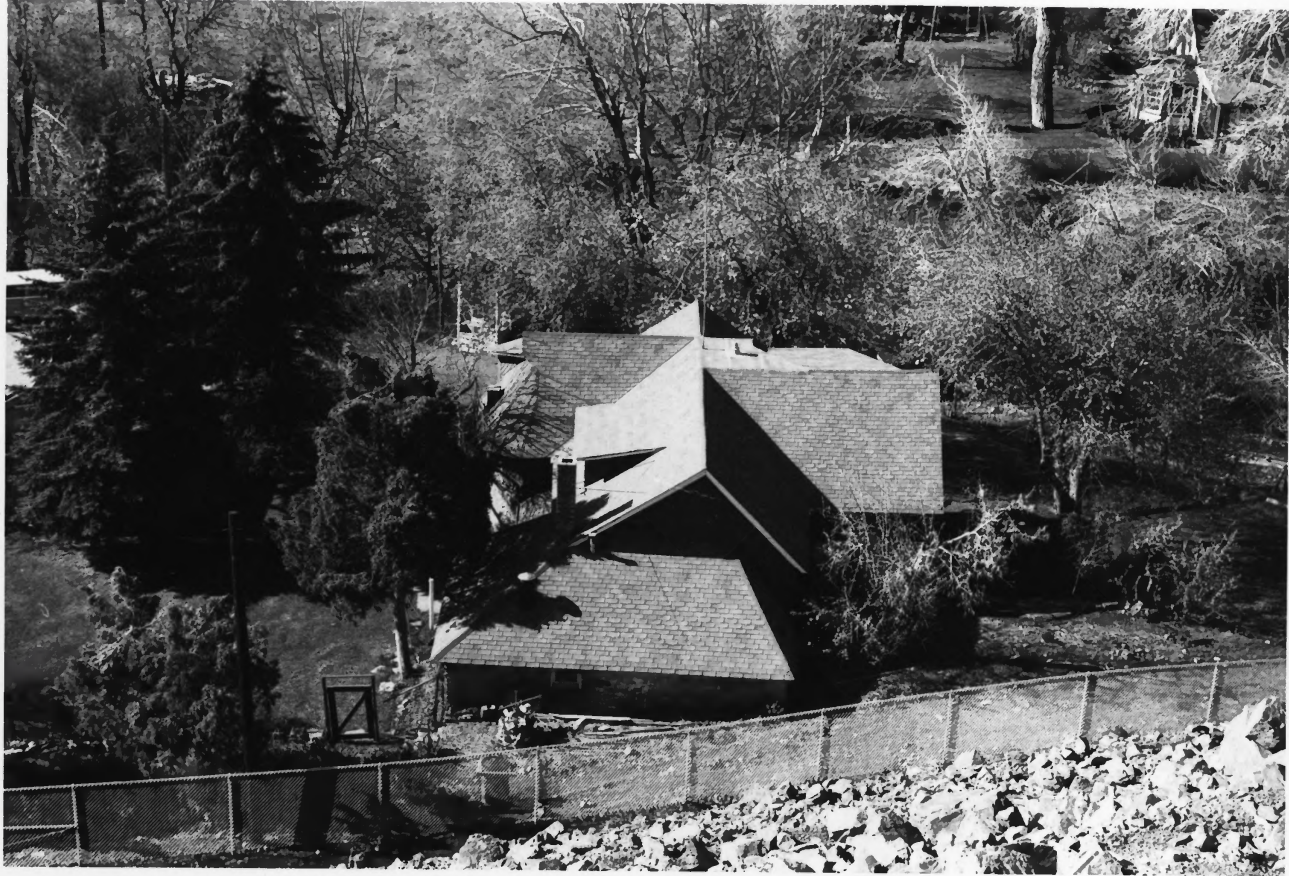

UNITED STATES DEPARTMENT OF THE INTERIOR
NATIONAL PARK SERVICE

NATIONAL REGISTER OF HISTORIC PLACES
PROPERTY PHOTOGRAPH FORM

(Type all entries - attach to or enclose with photograph)

STATE

Colorado

COUNTY

Jefferson

FOR NPS USE ONLY

ENTRY NUMBER

DATE

70-11-08-0016

11/20/70

2

SEE INSTRUCTIONS

1. NAME

COMMON: **Mt. Vernon House**

AND/OR HISTORIC: **Robert W. Steele House**

2. LOCATION

STREET AND NUMBER:

junction of I-70, State 26 and Mt. Vernon Canyon Road

CITY OR TOWN:

approximately one mile south of Golden city limits

STATE:

Colorado

CODE

08

COUNTY:

Jefferson

CODE

059

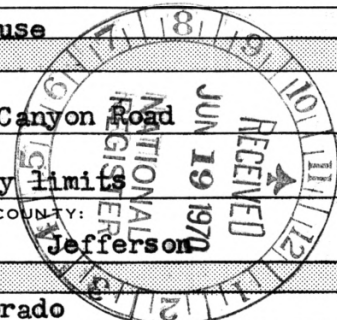

3. PHOTO REFERENCE

PHOTO CREDIT: **State Historical Society of Colorado**

DATE OF PHOTO: **1970**

NEGATIVE FILED AT:

State Museum, Denver

4. IDENTIFICATION

DESCRIBE VIEW, DIRECTION, ETC.

View of roof as seen from highway I-70 road bed. Rear of house is in the foreground. That portion which is in immediate foreground is the oldest section of structure. View is towards the south.



1860

19

STATE Colorado	
COUNTY Jefferson	
FOR NPS USE ONLY	
ENTRY NUMBER 70-11-08-0016	DATE 11/20/70

NATIONAL REGISTER OF HISTORIC PLACES

PROPERTY PHOTOGRAPH FORM

(Type all entries - attach to or enclose with photograph)

SEE INSTRUCTIONS

1. NAME

COMMON: Mt. Vernon House
AND/OR HISTORIC: Robert W. Steele House

2. LOCATION

STREET AND NUMBER:
junction of I-70, State 26 and Mt. Vernon Canyon Road
CITY OR TOWN:
approximately one mile south of Golden city limits
STATE: Colorado CODE 08 COUNTY: Jefferson CODE 059

3. PHOTO REFERENCE

PHOTO CREDIT: State Historical Society of Colorado
DATE OF PHOTO: 1970
NEGATIVE FILED AT: State Museum, Denver

4. IDENTIFICATION

DESCRIBE VIEW, DIRECTION, ETC.
Detail view of the original stone lintel over front (south) door. Note the apparent recent mortar work: lintel believed moved from original section of house. Note also the 19(22) date begun on lintel. Date corresponds with removal of south wing.

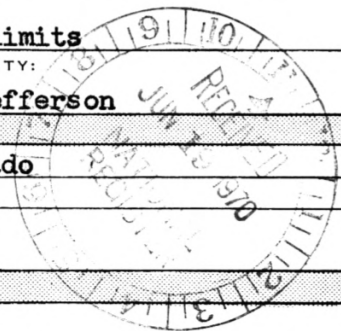

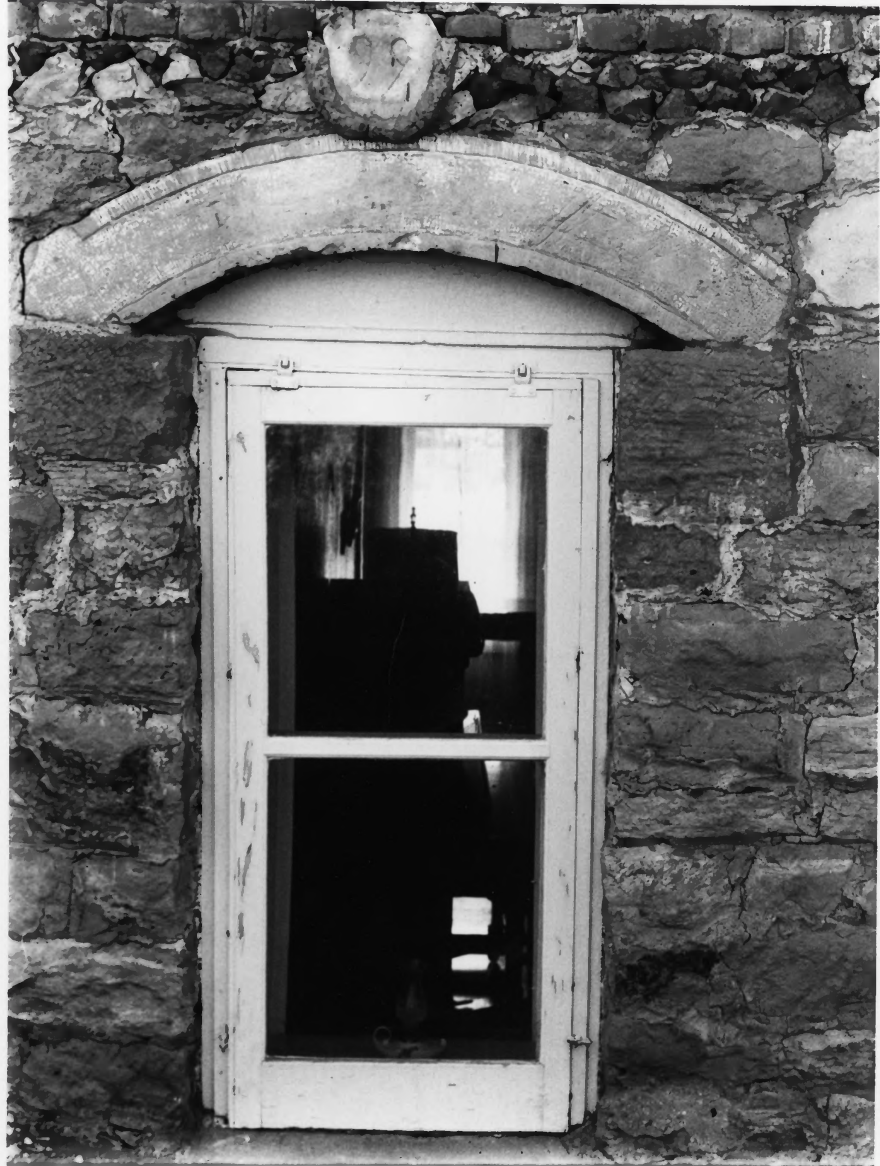

UNITED STATES DEPARTMENT OF THE INTERIOR
NATIONAL PARK SERVICE

NATIONAL REGISTER OF HISTORIC PLACES

PROPERTY PHOTOGRAPH FORM

(Type all entries - attach to or enclose with photograph)

STATE
Colorado

COUNTY
Jefferson

FOR NPS USE ONLY

ENTRY NUMBER DATE

70-11-08, 0016 4/20/70

#4
SEE INSTRUCTIONS

1. NAME

COMMON: Mt. Vernon House

AND/OR HISTORIC: Robert W. Steele House

2. LOCATION

STREET AND NUMBER:

junction of I-70, State 26 and Mt. Vernon Canyon Road

CITY OR TOWN:

approximately one mile south of Golden city limits

STATE:

Colorado

CODE

08

COUNTY:

Jefferson

CODE

059

3. PHOTO REFERENCE

PHOTO CREDIT: State Historical Society of Colorado

DATE OF PHOTO: 1970

NEGATIVE FILED AT:

State Museum, Denver

4. IDENTIFICATION

DESCRIBE VIEW, DIRECTION, ETC.

Detail of window and lintel, west side of house.

