N.J MORRIS COUNTY

Decker-Kincaid Homestead

NO. 1 of 30

NJ MORRIS COUNTY
Decker-Kincaid Homestead

No. 2 of 30

N.J. MORRIS COUNTY
Decker-Kincaid Homestead

NO. 3 of 30

NJ MORRIS COUNTY
Decker-Kincaid Homestead

NO. 4 of 30

NJ MORRIS COUNTY
Decker-Kincaid Homestead

No. 5 of 30

NJ MORRIS COUNTY
Decker-Kincaid Homestead

NO. 6 of 30

NJ MORRIS COUNTY
Decker-Kincaid Homestead

NO. 7 of 30

NJ MORRIS COUNTY
Decker- Kincaid Homestead

NO. 8 of 30

NJ MORRIS COUNTY
Decker-Kincaid Homestead

NO. 9 of 30

VALLEY FARM
1824
O.A. KINCAID

NJ MORRIS COUNTY
Decker-Kincaid Homestead

NO. 10 of 30

NJ MORRIS COUNTY
Decker-Kincaid Homestead

NO. 11 of 30

NJ MORRIS COUNTY
Decker - Kincaid Homestead

No. 12 of 30

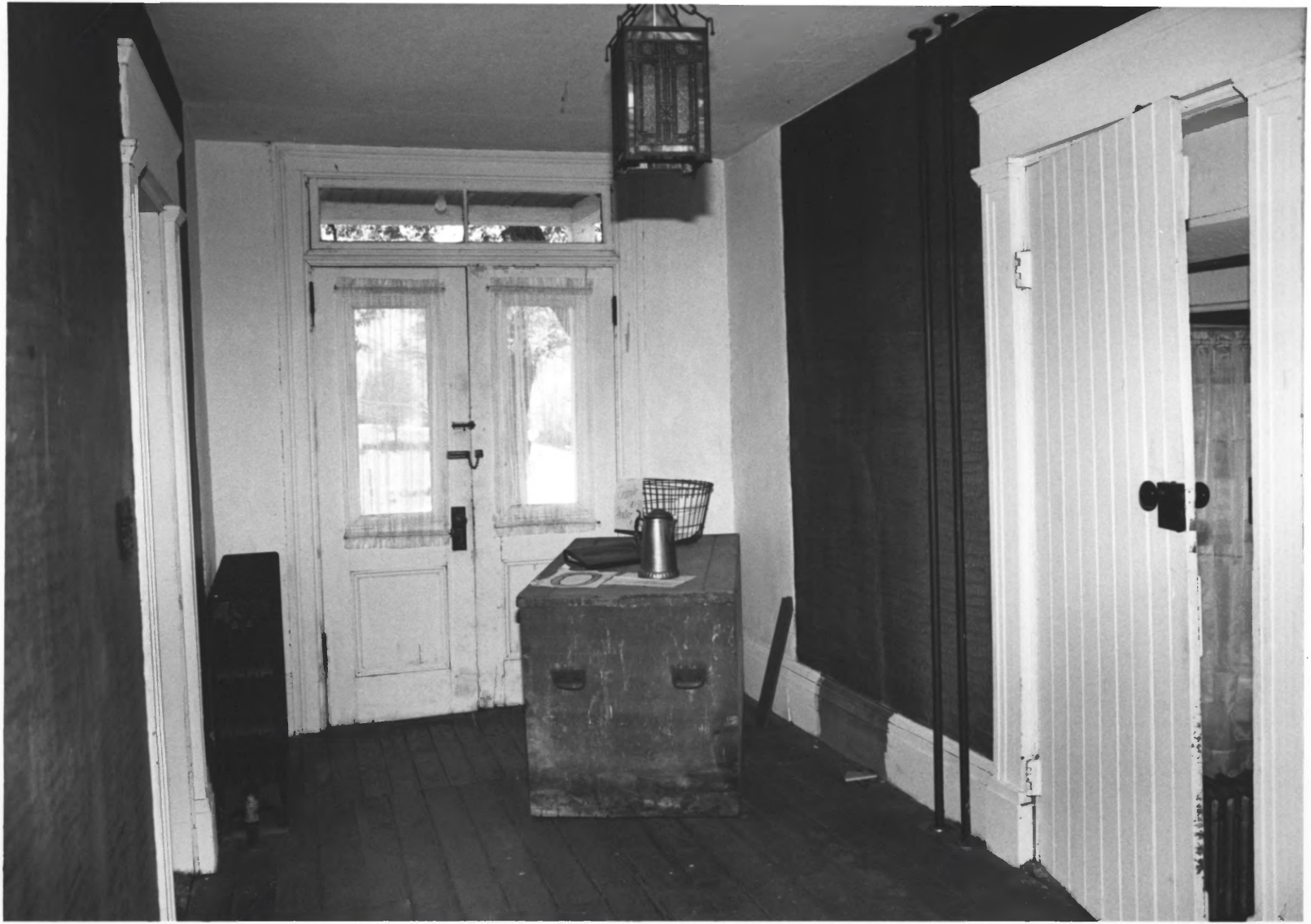

NJ MORRIS COUNTY
Decker-Kincaid Homestead

NO. 13 of 30

NJ MORRIS COUNTY
Decker-Kincaid Homestead

NO. 14 of 30

NJ MORRIS COUNTY
Decker-Kincaid Homestead

No. 15 of 30

NJ MORRIS COUNTY
Decker-Kincaid Homestead

NO. 16 of 30

1837

NJ MORRIS COUNTY
Decker-Kincaid Homestead

No. 17 of 30

HILLSIDE DAIRY
O. A. KINCAID

NJ MORRIS COUNTY
Decker-Kincaid Homestead

NO. 18 of 30

NJ MORRIS COUNTY
Decker-Kincaid Homestead

No. 19 of 30

NJ MORRIS COUNTY
Decker-Kincaid Homestead

N

NO. 20 of 30

American Standard

NJ MORRIS COUNTY
Decker-Kincaid Homestead

NO. 21 of 30

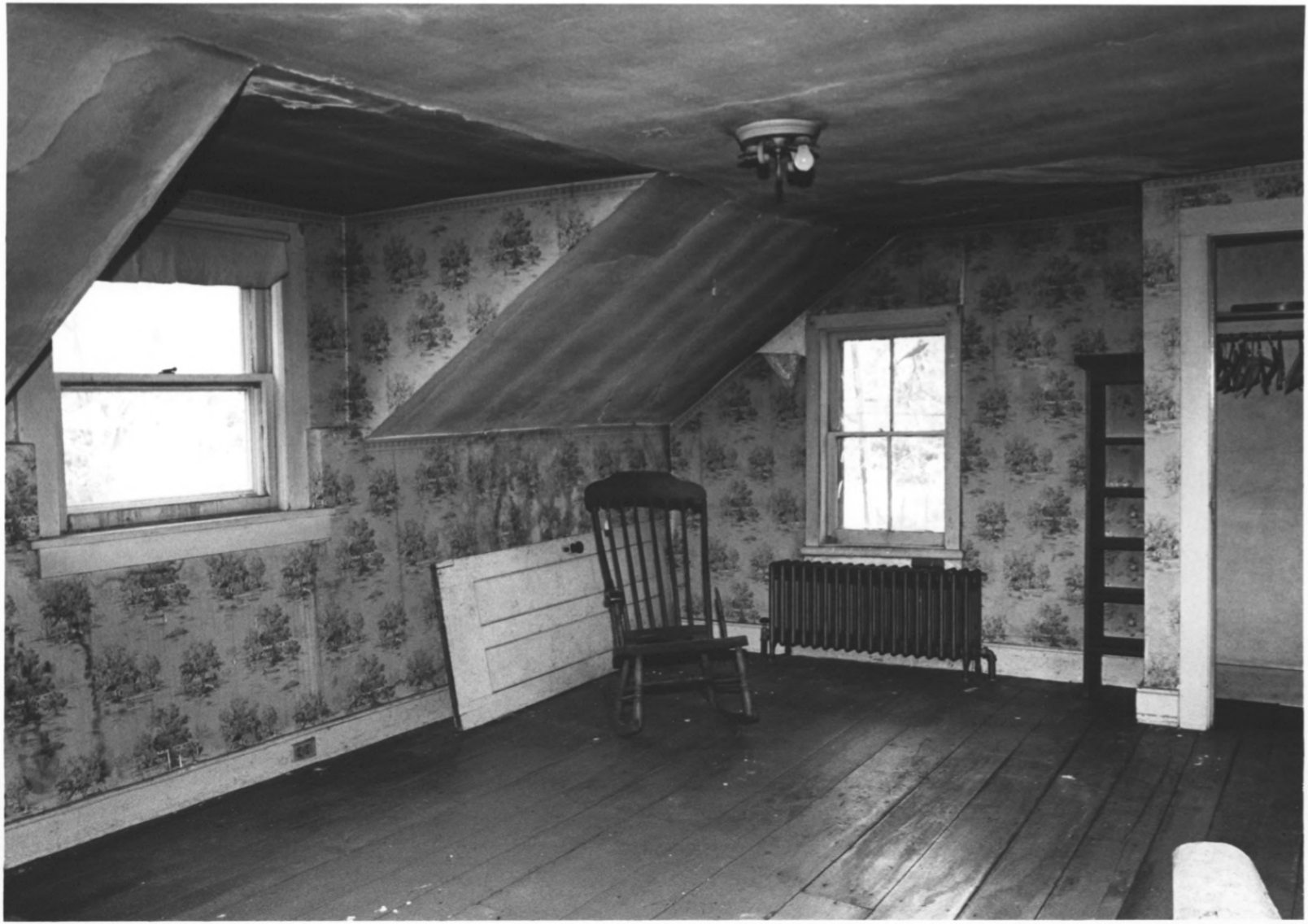

NJ MORRIS COUNTY
Decker-Kincaid Homestead

NO. 22 of 30

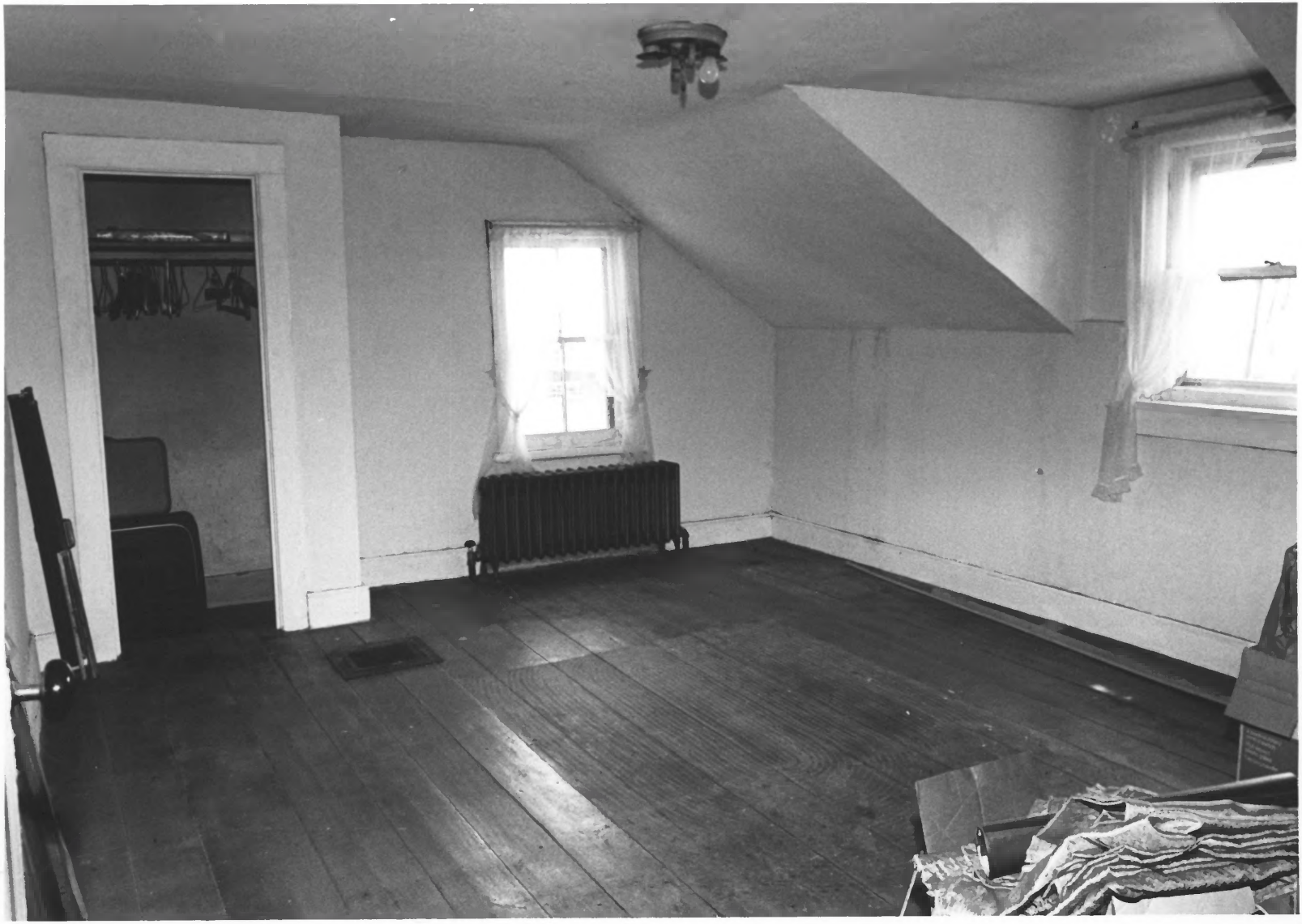

NJ MORRIS COUNTY
Decker-Kincaid Homestead

NO. 23 of 30

NJ MORRIS COUNTY
Decker-Kincaid Homestead

No 24 of 30

NJ MORRIS COUNTY
Decker- Kincaid Homestead

4

NO. 25 of 30

NJ MORRIS COUNTY
Decker-Kincaid Homestead

NO. 26 of 30

NJ MORRIS COUNTY
Decker- Kincaid Homestead

NO. 27 of 30

NJ MORRIS COUNTY
Decker-Kincaid Homestead

NO. 28 of 30

NJ MORRIS COUNTY
Decker-Kincaid Homestead

2004

NO. 29 of 30

NJ MORRIS COUNTY
Decker-Kincaid Homestead

NO. 30 of 30