

The National Register Legal Federal Signature and Date of Listing for Battery Randolph (84000971) can be found in the Cover documentation of the Artillery District of Honolulu Thematic Resource, reference number 64000142.

DEPARTMENT OF THE ARMY
INVENTORY OF HISTORIC PROPERTY FORM

I. IDENTIFICATION Site Identification Number 50 - 80 - 08 - 1607

Name of Installation: Fort DeRussy Historic Property: Museum (Battery Randolph)

Date: April 1977

Surveyed by: John C. Wright

Name

Historian

Rank

Office: BISHOP MUSEUM

Address: 1355 Kalihi Street

Honolulu, Hawaii 96819

Telephone: (808) 847-3511

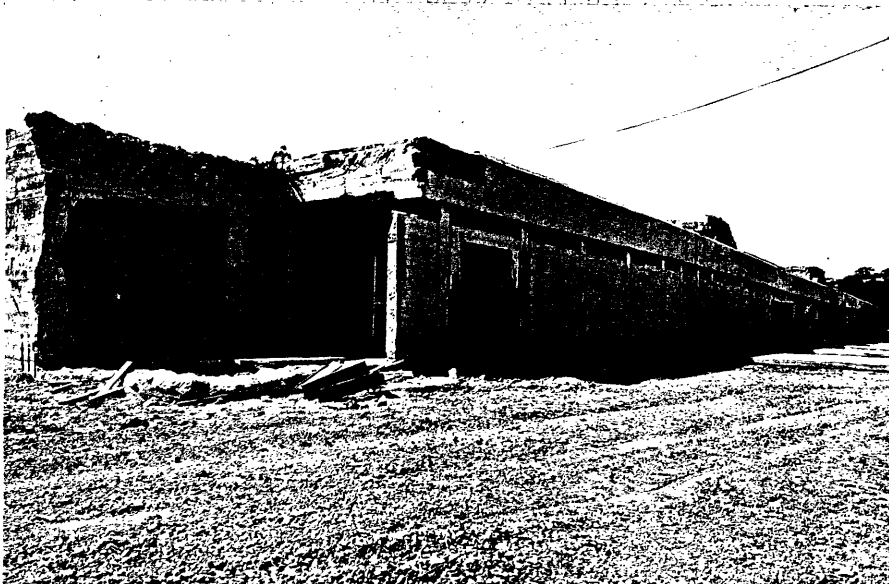

Photograph

Date: March 1977 Orientation: General View Photographer: John C. Wright

II. HISTORIC PROPERTY

A. Name: Museum
(common)
Battery Randolph

B. Location: 32 Kalia Road, Fort DeRussy, Honolulu, Hi. UTM COORDINATES: 2070 5375
(historic)
Bldg. No. street no. street installation city, county, state

C. Category: building XX, structure _____, object _____, site _____, district _____, archeol. _____

D. Present Use: Museum OWNERSHIP: Private Public

E. Accessible to the Public? Yes X, No _____, Restricted _____, Explain _____

III. DESCRIPTION OF DISTRICT (historic or industrial) To be attached as cover to forms for individual properties within District.

A. Date of construction of major areas: _____

B. Acreage and dimensions: _____ units: _____

C. Boundaries: _____

D. Number and general arrangement of buildings, structures, open spaces and objects: _____

IV. DESCRIPTION OF BUILDING, STRUCTURE, OR OBJECT

- A. Date of construction: 1911 Original Use: General Storehouse
- B. Alterations (list by date): 1975, attempted demolition; 1976, converted to museum use
- C. Condition: good , fair , deteriorated _____, other _____
- D. Dimensions 2/20x45; 2/32x90 architect/builder _____
(front) (side)
- E. Building material: Concrete structural system: Concrete
- F. Original Site? Yes moved? _____ when? _____
- G. Description: Massive concrete 2-story structure with earth berm. Gun mount at both ends.

V. DESCRIPTION OF HISTORIC SITE OR ARCHEOLOGICAL SITE

- A. Acreage or appropriate dimensions: _____
- B. Date of events associated with site: _____
- C. Surface evidence of site: (check all appropriate descriptions and explain, if necessary, in Section VI).
 _____ no visible evidence _____ ruins _____ surface traces visible
 _____ under cultivation _____ cellar hole _____ underwater
 _____ eroded _____ walls _____ other, explain in Section VI _____
- D. Sources of Information: _____
 _____ License or permit granted? _____ date _____
 _____ infra-red aerial photos, date _____, elevation _____, photographer _____
 _____ surface hunting date _____, by whom _____
 _____ testing date _____, by whom _____
 _____ excavation date _____, by whom _____
 _____ none. _____ other, explain _____
- E. Present repository of excavated or salvaged materials: _____

VI. OTHER INFORMATION (Describe present condition, historical background, significance)

DESTRUCTION: No Known Future Danger Possible Future Danger
 Future Danger Certain Present Danger Presently Being Destroyed
 RESEARCH POTENTIAL: Good Moderate Poor
 LOCAL ATTITUDES ABOUT SITE: Valuable Moderate Value Low Value
 Ambivalent Unknown
Overall concrete structure is 400 x 100. Original earth berm removed and top of structure partially destroyed. Partial renovation in progress.

Attached to info card at Real Property Office - Plan of battery

VII. SOURCES OF INFORMATION (Attach research forms, if used)

10/20/15
 10/20/15
 10/20/15
 10/20/15

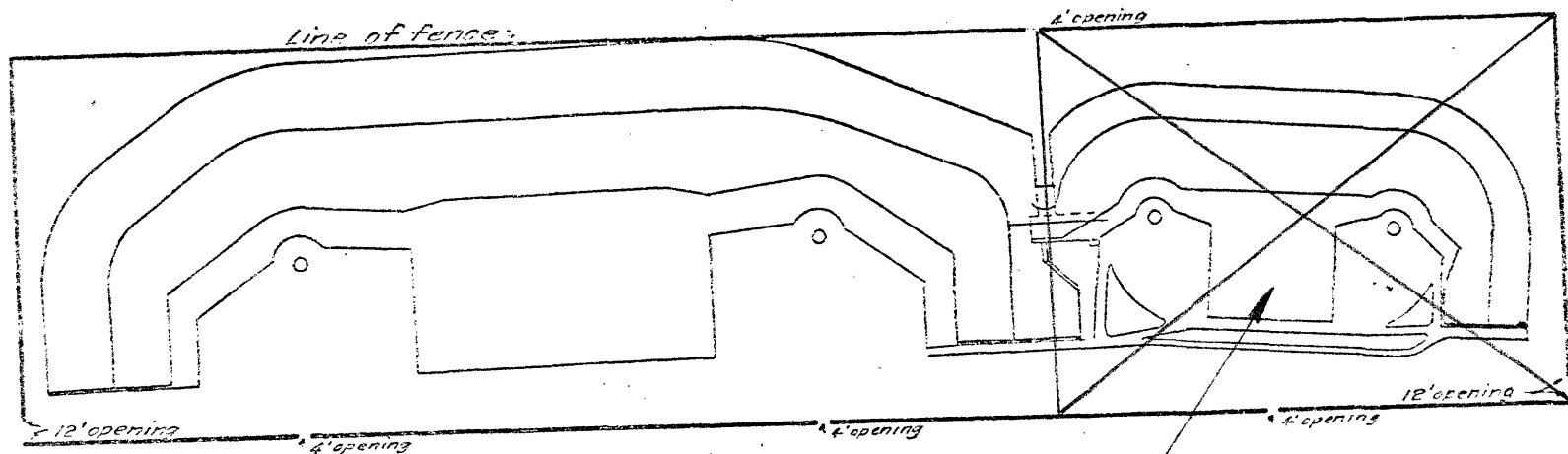

Formerly Battery Dudley (demolished)

- MATERIAL REQUIRED -

- 1964 ft. of fence 7 ft. high.
- 2-Double gates 7 ft. high 12 ft. openings.
- 4-Single " " " " 4 " "

15

LOCATION OF FENCE AROUND BATTERY RANDOLPH & DUDLEY FORT DE RUSSY.

In 1 sheet. Scale 1" = 100'
 Graphic Scale
 0 50' 100' 150' 200'

U.S. Engineer Office, Honolulu T.H. Nov. 6-1915.

Submitted by:
J. J. Burbank
 Assistant Engineer.

Approval recommended by:
V. W. Hammond
 Lieutenant Colonel of Engineers

Drawn by:
S. M. B. File No. 33 W-0.1

Transmitted with letter dated Nov. 7 - 1915.

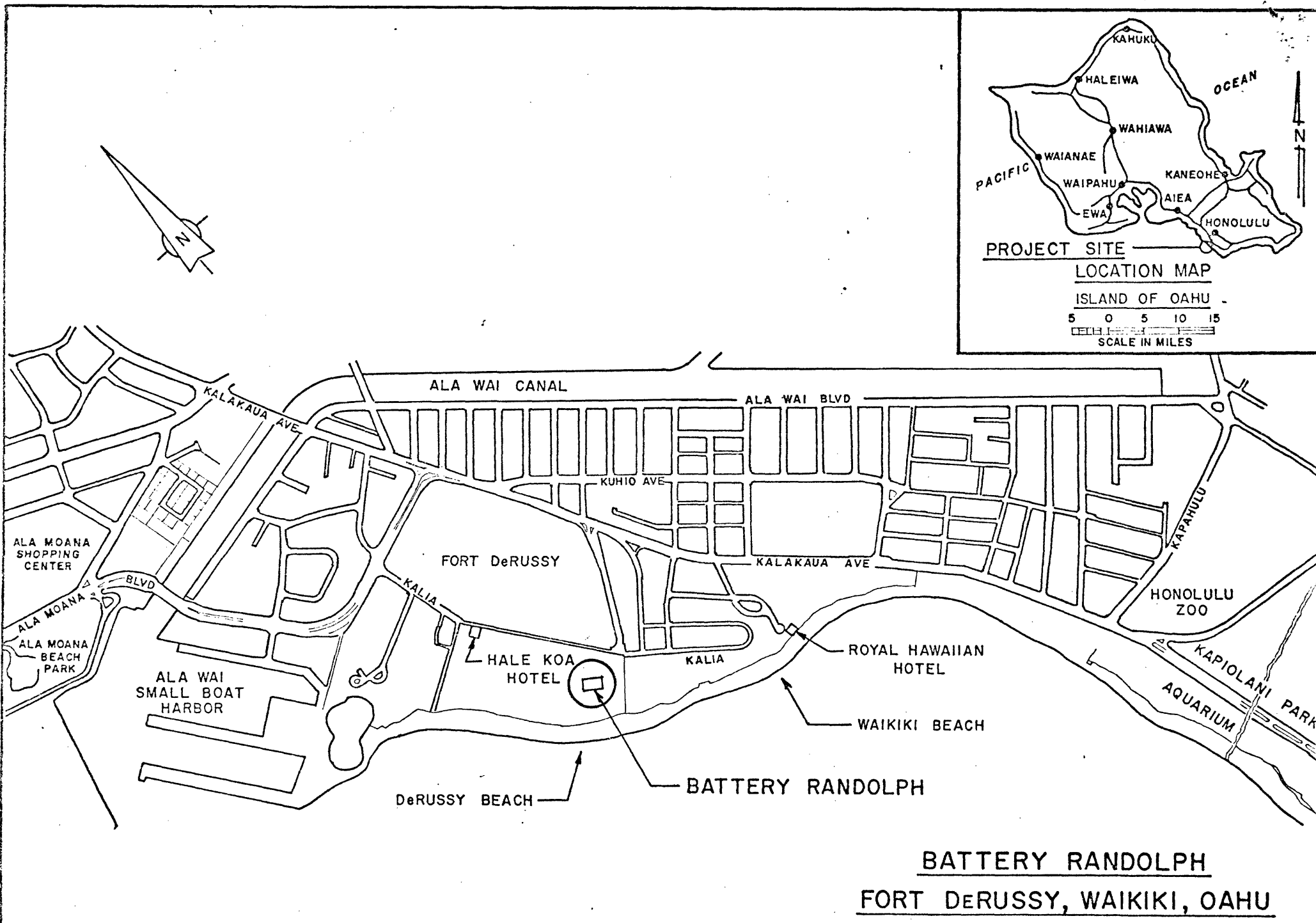

FIGURE 1