



**NATIONAL REGISTER OF HISTORIC PLACES
PROPERTY PHOTOGRAPH FORM**

(Type all entries - attach to or enclose with photograph)

1. NAME

COMMON

**Penn Central Railroad Station
and Sheds**

AND/OR HISTORIC

NUMERIC CODE *(Assigned by NPS)*

JUN 11 1975

2. LOCATION

STATE

Pennsylvania

COUNTY

Dauphin

TOWN

Harrisburg

STREET AND NUMBER

Aberdeen Street

3. PHOTO REFERENCE

PHOTO CREDIT

Pa Hist & Museum Comm

DATE

January 1975

NEGATIVE FILED AT

**Wm Penn Memorial Museum
Harrisburg**

4. IDENTIFICATION

DESCRIBE VIEW, DIRECTION, ETC.

View from southwest facing main facade of passenger station.

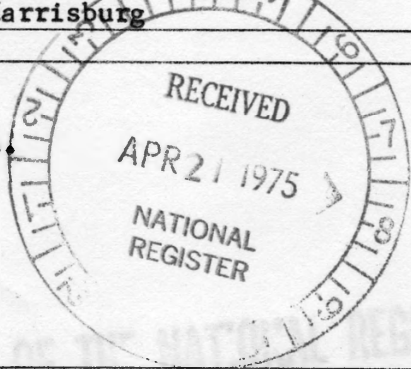

#102

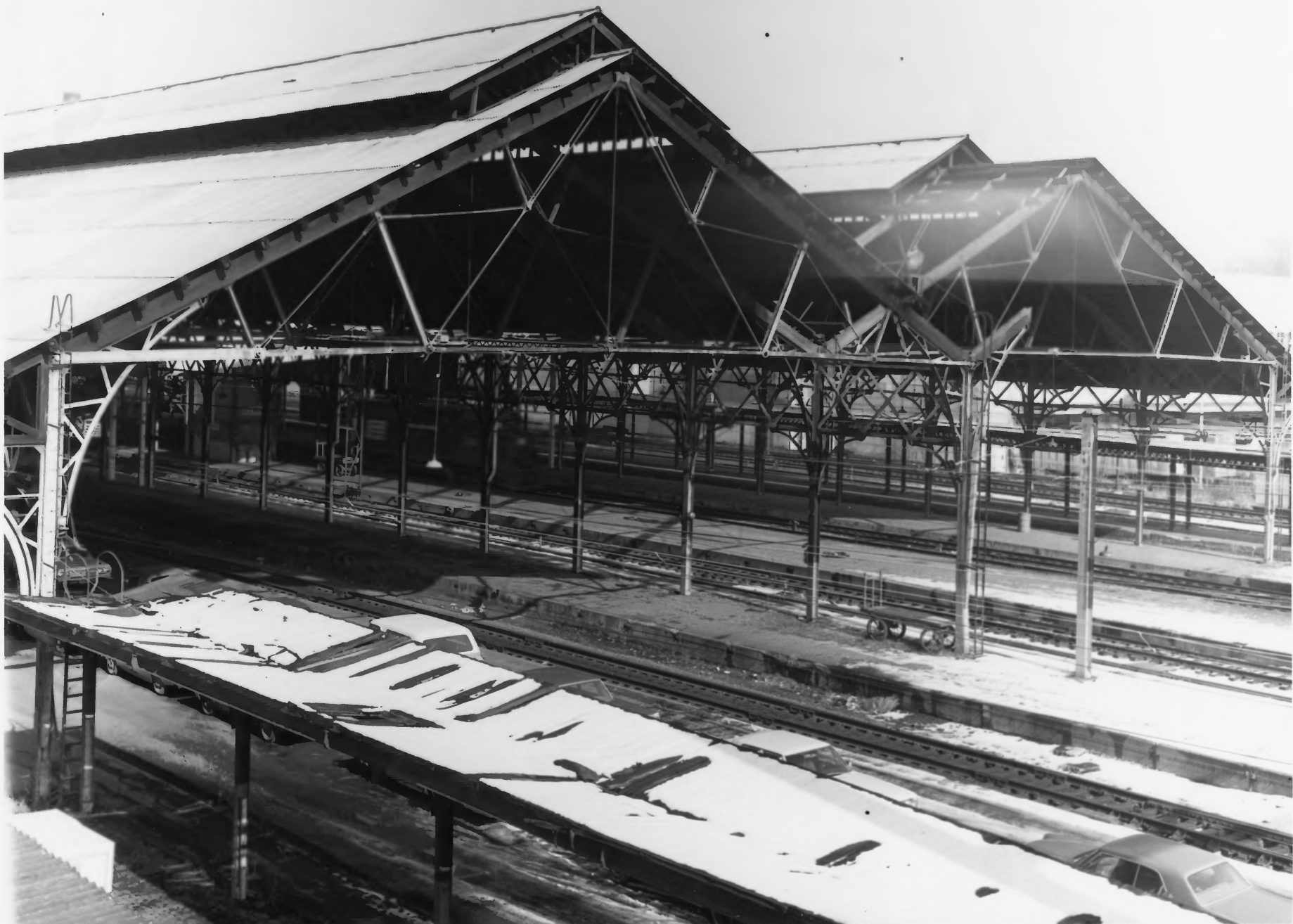

UNITED STATES DEPARTMENT OF THE INTERIOR
NATIONAL PARK SERVICE

NATIONAL REGISTER OF HISTORIC PLACES
PROPERTY PHOTOGRAPH FORM

FOR NPS USE ONLY

RECEIVED APR 21 1975

DATE ENTERED

JUN 11 1975

SEE INSTRUCTIONS IN HOW TO COMPLETE NATIONAL REGISTER FORMS
TYPE ALL ENTRIES -- ENCLOSE WITH PHOTOGRAPH

1 NAME

HISTORIC Penn Central Railroad Station and Sheds

AND/OR COMMON

2 LOCATION

CITY, TOWN

Aberdeen Street, Harrisburg

— VICINITY OF

COUNTY

Dauphin

STATE

Pennsylvania

3 PHOTO REFERENCE

PHOTO CREDIT PA Historical & Museum Commission DATE OF PHOTO January, 1975
Box 1086, Harrisburg, PA

NEGATIVE FILED AT

PA Historical & Museum Commission

4 IDENTIFICATION

DESCRIBE VIEW, DIRECTION, ETC. IF DISTRICT, GIVE BUILDING NAME & STREET

View of train sheds

PHOTO NO.

2

#202



Penn Central Railroad Station and Shed, Harrisburg, Pennsylvania

Photo: Eric DeLony
1976

Aberdeen Street

UNITED STATES DEPARTMENT OF THE INTERIOR
NATIONAL PARK SERVICE

**NATIONAL REGISTER OF HISTORIC PLACES
PROPERTY PHOTOGRAPH FORM**

FOR NPS USE ONLY

RECEIVED

DATE ENTERED

SEE INSTRUCTIONS IN *HOW TO COMPLETE NATIONAL REGISTER FORMS*
TYPE ALL ENTRIES -- ENCLOSE WITH PHOTOGRAPH

1 NAME

HISTORIC Pennsylvania Railroad: Harrisburg Station and Trainshed

AND/OR COMMON

Penn Central Railroad Station and Shed

2 LOCATION

CITY, TOWN

Harrisburg

— VICINITY OF

STATE

Pennsylvania

COUNTY

Dauphin

3 PHOTO REFERENCE

PHOTO CREDIT

Eric DeLony

DATE OF PHOTO

1976

NEGATIVE FILED AT

Library of Congress

4 IDENTIFICATION

DESCRIBE VIEW, DIRECTION, ETC. IF DISTRICT, GIVE BUILDING NAME & STREET

View of trainshed looking south.

PHOTO NO.



Penn Central Railroad Station and Shed, Harrisburg, Pennsylvania
Aberdeen Street

Photo: Eric DeLony
1976

UNITED STATES DEPARTMENT OF THE INTERIOR
NATIONAL PARK SERVICE

**NATIONAL REGISTER OF HISTORIC PLACES
PROPERTY PHOTOGRAPH FORM**

FOR NPS USE ONLY

RECEIVED

DATE ENTERED

SEE INSTRUCTIONS IN *HOW TO COMPLETE NATIONAL REGISTER FORMS*
TYPE ALL ENTRIES -- ENCLOSE WITH PHOTOGRAPH

1 NAME

HISTORIC **Pennsylvania Railroad: Harrisburg Station and Trainshed**

AND/OR COMMON

Penn Central Railroad Station and Shed

2 LOCATION

CITY, TOWN

Harrisburg

— VICINITY OF

STATE

Pennsylvania

COUNTY

Dauphin

3 PHOTO REFERENCE

PHOTO CREDIT

Eric DeLony

DATE OF PHOTO **1976**

NEGATIVE FILED AT

Library of Congress

4 IDENTIFICATION

DESCRIBE VIEW, DIRECTION, ETC. IF DISTRICT, GIVE BUILDING NAME & STREET

View of trainshed looking north.

PHOTO NO.