

UNITED STATES DEPARTMENT OF THE INTERIOR
NATIONAL PARK SERVICE

DATA SHEET

FOR NPS USE ONLY

RECEIVED

JUN 6 1978

DATE ENTERED

JUL 1 1978

NATIONAL REGISTER OF HISTORIC PLACES
INVENTORY -- NOMINATION FORMSEE INSTRUCTIONS IN *HOW TO COMPLETE NATIONAL REGISTER FORMS*
TYPE ALL ENTRIES -- COMPLETE APPLICABLE SECTIONS

1 NAME

HISTORIC

The McDonald-Wait-Newton House

AND/OR COMMON

The Packet House

2 LOCATION

STREET & NUMBER

1406 Cantrell Road

NOT FOR PUBLICATION

CITY, TOWN

Little Rock

VICINITY OF

CONGRESSIONAL DISTRICT

Second

STATE

Arkansas

CODE

05

COUNTY

Pulaski

CODE

119

3 CLASSIFICATION

CATEGORY

DISTRICT

☒ BUILDING(S)

STRUCTURE

SITE

OBJECT

OWNERSHIP

PUBLIC

☒ PRIVATE

BOTH

PUBLIC ACQUISITION

IN PROCESS

BEING CONSIDERED

STATUS

☒ OCCUPIED

UNOCCUPIED

WORK IN PROGRESS

ACCESSIBLE

YES: RESTRICTED

☒ YES: UNRESTRICTED

NO

PRESENT USE

AGRICULTURE

MUSEUM

☒ COMMERCIAL

PARK

EDUCATIONAL

PRIVATE RESIDENCE

ENTERTAINMENT

RELIGIOUS

GOVERNMENT

SCIENTIFIC

INDUSTRIAL

TRANSPORTATION

MILITARY

OTHER:

4 OWNER OF PROPERTY

NAME

James B. McDougal and Jack D. Files

STREET & NUMBER

816 North University Avenue

CITY, TOWN

Little Rock

VICINITY OF

STATE

Arkansas

5 LOCATION OF LEGAL DESCRIPTION

COURTHOUSE,
REGISTRY OF DEEDS, ETC.

Circuit Clerk's Office

STREET & NUMBER

Pulaski County Courthouse

CITY, TOWN

Little Rock

STATE

Arkansas

6 REPRESENTATION IN EXISTING SURVEYS

TITLE

DATE

FEDERAL STATE COUNTY LOCAL

DEPOSITORY FOR
SURVEY RECORDS

CITY, TOWN

STATE

7 DESCRIPTION

CONDITION

☐ EXCELLENT
☒ GOOD
☐ FAIR

☐ DETERIORATED
☐ RUINS
☐ UNEXPOSED

CHECK ONE

☐ UNALTERED
☒ ALTERED

CHECK ONE

☒ ORIGINAL SITE
☐ MOVED DATE _____

DESCRIBE THE PRESENT AND ORIGINAL (IF KNOWN) PHYSICAL APPEARANCE

The Wait-Newton House, a second Empire styled house, is rectangular in plan with a central projection on the south (front) facade, a projection on the west, and two projecting bays on the east. The first east bay is rectangular with twin two over two, rectangular windows; while the second is elliptical with semi-circular topped windows, faced with stone beginning at the top of the stone impost.

The shingled roof is a high mansard with 12 segmental dormers.

The south projection contains the main entry, a small interior porch framed in a Roman arch. The porch is decorated in panels and colonnettes.

The double doors have single elliptical topped lights and panels below. The transom is semi-circular.

Above the entrance are twin windows with elliptical hood-moulds. Windows on the building proper are two over two double hung and have straight hood moulds.

Originally, the structure had a bracketed cornice and roof cresting. The roof finish was slate. A porch starting at the entrance bay ran along the front of the building and terminated at the southeast corner. The present owners intend to replace these missing parts.

The entrance hall is wide and has a stair with rosewood baluster leading to the second floor. The original interior shutters are still in place.

8 SIGNIFICANCE

PERIOD	AREAS OF SIGNIFICANCE -- CHECK AND JUSTIFY BELOW				
<input type="checkbox"/> PREHISTORIC	<input type="checkbox"/> ARCHEOLOGY-PREHISTORIC	<input type="checkbox"/> COMMUNITY PLANNING	<input type="checkbox"/> LANDSCAPE ARCHITECTURE	<input type="checkbox"/> RELIGION	
<input type="checkbox"/> 1400-1499	<input type="checkbox"/> ARCHEOLOGY-HISTORIC	<input type="checkbox"/> CONSERVATION	<input type="checkbox"/> LAW	<input type="checkbox"/> SCIENCE	
<input type="checkbox"/> 1500-1599	<input type="checkbox"/> AGRICULTURE	<input checked="" type="checkbox"/> ECONOMICS	<input type="checkbox"/> LITERATURE	<input type="checkbox"/> SCULPTURE	
<input type="checkbox"/> 1600-1699	<input checked="" type="checkbox"/> ARCHITECTURE	<input type="checkbox"/> EDUCATION	<input type="checkbox"/> MILITARY	<input type="checkbox"/> SOCIAL/HUMANITARIAN	
<input type="checkbox"/> 1700-1799	<input type="checkbox"/> ART	<input type="checkbox"/> ENGINEERING	<input type="checkbox"/> MUSIC	<input type="checkbox"/> THEATER	
<input checked="" type="checkbox"/> 1800-1899	<input checked="" type="checkbox"/> COMMERCE	<input type="checkbox"/> EXPLORATION/SETTLEMENT	<input type="checkbox"/> PHILOSOPHY	<input type="checkbox"/> TRANSPORTATION	
<input type="checkbox"/> 1900-	<input type="checkbox"/> COMMUNICATIONS	<input type="checkbox"/> INDUSTRY	<input checked="" type="checkbox"/> POLITICS/GOVERNMENT	<input type="checkbox"/> OTHER (SPECIFY)	
		<input type="checkbox"/> INVENTION			

SPECIFIC DATES Built 1869

BUILDER/ARCHITECT Alexander McDonald

STATEMENT OF SIGNIFICANCE

The historic Packet House, located at 1406 Cantrell Road in Little Rock, overlooks what is now one of the busiest thoroughfares in the city. In 1869, at the time the house was constructed, Cantrell Road, then known as Lincoln Avenue as named by the men who first built dwellings there, was considered quite a distance from Little Rock. The men who constructed dwellings on this road had all either been associated with the north during the Civil War or had come into the area during the Reconstruction period. The slight hill on which the Packet House rests is where several large, expensive structures were built using the cheap labor of the defeated South. Therefore, Lincoln Avenue was somewhat less than affectionately called "Rober's Row" or "Carpetbagger's Row" for many years. The Packet House is the oldest of five brick homes built shortly after the Civil War on the north side of Lincoln Avenue and is the only remaining structure of the original "Carpetbagger's Row" Mansions.

Architecturally, the Packet House is significant in its example of Second Empire Style. Buildings of the Second Empire Style are generally tall, boldly modeled and three-dimensional in effect. The Packet House is a tall, two and one-half story brick structure with a mansard roof. Many of the original features of the house remain intact, such as interior window shutters.

The Packet House was built in 1869 by Alexander McDonald. McDonald was living in Kansas when the war broke out. He took a leading role in the raising of troops for the Union Army, and for a time supported three regiments at his own expense. Mr. McDonald first came to Little Rock as a Union soldier during the War and later returned to make it his home. He was only in his early thirties when he built the Packet House. He was a member of the State Constitutional Convention of 1868 and a United States Senator from Arkansas from 1868-1871. He was commissioned by President Arthur to examine conditions of the Railroads, and was a delegate to the National Republican Convention of 1888 which nominated Benjamin Harrison for President. Senator McDonald was considered the richest man in the state of Arkansas. He established and was president of a bank at Ft. Smith, Arkansas. He was president of Merchants National Bank in Little Rock, which later became what is now 1st National Bank of Little Rock. Senator McDonald was defeated in his bid for re-election in 1871, sold his home and left the state.

Next to buy the Packet House was Mr. William B. Wait. Mr. Wait moved to Arkansas Post in 1830 from Knoxville, Tennessee, where he entered the merchandising business as a clerk in Colonel Notrebe's store. He later began his own dealings in Real Estate Collections and Exchange. He, like Senator McDonald, was president of Merchant's National Bank and an officer in the bank presently known as 1st National Bank. The Waits were known for their "At Home" Days, musicals and whist parties, and entertained

9 MAJOR BIBLIOGRAPHICAL REFERENCES

United States Senate Chamber 1870

Arkansas Gazette: March 24, 1946; February 18, 1892.

Arkansas Democrat: December 13, 1970; February 19, 1971.

Encyclopedia of the New West, p. 191

Quapaw Quarter Chronicle, p. 5; November, 1970.

10 GEOGRAPHICAL DATA

ACREAGE OF NOMINATED PROPERTY less than 1

UTM REFERENCES

A 1 5 5 6 5 4 3 0 3 8 4 5 6 2 0
ZONE EASTING NORTHING

B
ZONE EASTING NORTHING

C
D
VERBAL BOUNDARY DESCRIPTION

LIST ALL STATES AND COUNTIES FOR PROPERTIES OVERLAPPING STATE OR COUNTY BOUNDARIES

STATE	CODE	COUNTY	CODE
STATE	CODE	COUNTY	CODE

11 FORM PREPARED BY

NAME / TITLE

Susan McDougal and Frezil Miller

ORGANIZATION

Arkansas Historic Preservation Program

STREET & NUMBER

Suite 500, Continental Bldg., Main at Markham

CITY OR TOWN

Little Rock

DATE

September, 1977

TELEPHONE

501-371-2763

STATE

Arkansas

12 STATE HISTORIC PRESERVATION OFFICER CERTIFICATION

THE EVALUATED SIGNIFICANCE OF THIS PROPERTY WITHIN THE STATE IS:

NATIONAL

STATE

LOCAL X

As the designated State Historic Preservation Officer for the National Historic Preservation Act of 1966 (Public Law 89-665), I hereby nominate this property for inclusion in the National Register and certify that it has been evaluated according to the criteria and procedures set forth by the National Park Service.

STATE HISTORIC PRESERVATION OFFICER SIGNATURE

TITLE

DATE

5/24/78

FOR NPS USE ONLY

I HEREBY CERTIFY THAT THIS PROPERTY IS INCLUDED IN THE NATIONAL REGISTER

DIRECTOR, OFFICE OF ARCHEOLOGY AND HISTORIC PRESERVATION

KEEPER OF THE NATIONAL REGISTER

ATTEST:

KEEPER OF THE NATIONAL REGISTER

DATE

7-14-78

DATE

6/6/78

UNITED STATES DEPARTMENT OF THE INTERIOR
NATIONAL PARK SERVICE

**NATIONAL REGISTER OF HISTORIC PLACES
INVENTORY -- NOMINATION FORM**

FOR NPS USE ONLY

RECEIVED

JUN 6 1978

DATE ENTERED

JUL 14 1978

CONTINUATION SHEET

ITEM NUMBER 8

PAGE 1

often. They built a stage in the Packet House stable loft where theatricals were frequently presented.

The next owner was Mrs. Jacob Reider who was the daughter of Archibald McHenry, builder of the Stage Coach House on the old Hot Springs Highway. That house, which is on the National Register, was built in 1830, making it one of the oldest houses in Arkansas. Ann McHenry Reider and her two daughters and their families moved to 1406 Lincoln Avenue in 1887. The two daughters had married brothers, Tom and Robert Newton. It was the Newton Family Home through four generations until it was sold in 1946.

Upon the sale of the Pakcet House in 1946 to Mr. and Mrs. Latane Temple and Frank Campbell, it was converted into twelve apartments. The Temples named the structure the Packet House because it overlooked the river once plied by packet boats to which government papers and mail were entrusted.

The Packet House has recently been purchased by two businessmen who recognize the aesthetic as well as economic advantage to be derived in preservation of the house. A thorough restoration is being undertaken, complete in detailing to the replacement of the original porch. The owners plan to utilize the house for office space.

The Packet House is the only representative of the elegant dwellings constructed on Lincoln Avenue shortly after the Civil War. With great pride, the citizens of Little Rock, as they drive along the busy thoroughfare, are seeing the Packet House being restored to its original appearance. Resting regally on its original location, the Packet House stands out as an architectural and historical landmark in Little Rock.

Property

The McDonald-Wait-Newton House

Pulaski co.

State

AK.

Working Number

6.6.78.3317

78000622

TECHNICAL

Photos

4

Maps

1

Not photo description

CONTROL

OK- 6.7.78

Good resource / good nomination.

No VBD but OK?

HISTORIAN

*Shafy
6-14-78
accept*

ARCHITECTURAL HISTORIAN

*accept
Braham
6-16-78*

ARCHEOLOGIST

OTHER

HAER

Inventory _____

Review _____

REVIEW UNIT CHIEF

*of architectural significance
as post C.W. structure*

*ACCEPT
LEROY
7/6/78*

BRANCH CHIEF

KEEPER

*Approved
7/14/78*

National Register Write-up

Send-back _____

Entered *JUL 14 1978*

Federal Register Entry

9.5.78

Re-submit _____

INT:2106-74



south

PROPERTY OF THE NATIONAL REGISTER

Form No. 10-301a
(Rev. 10-74)UNITED STATES DEPARTMENT OF THE INTERIOR
NATIONAL PARK SERVICENATIONAL REGISTER OF HISTORIC PLACES
PROPERTY PHOTOGRAPH FORM

FOR NPS USE ONLY

RECEIVED

JUN 6 1978

DATE ENTERED

JUL 14 1978

SEE INSTRUCTIONS IN *HOW TO COMPLETE NATIONAL REGISTER FORMS*
TYPE ALL ENTRIES -- ENCLOSE WITH PHOTOGRAPH**1 NAME**

HISTORIC

The McDonald-Wait-Newton House

AND/OR COMMON

Packet House

2 LOCATION

CITY, TOWN

Little Rock

____ VICINITY OF

COUNTY

Pulaski

STATE

Arkansas

3 PHOTO REFERENCE

PHOTO CREDIT Bob Dunn

DATE OF PHOTO August, 1977

NEGATIVE FILED AT Arkansas Historic Preservation Program

4 IDENTIFICATIONDESCRIBE VIEW, DIRECTION, ETC. IF DISTRICT, GIVE BUILDING NAME & STREET
South facade

PHOTO NO.

1 24

INT: 2983-75



JUL 14 1978

JUN 6 1978

Photo 2

PROPERTY OF THE NATIONAL REGISTER

Form No. 10-301a
(Rev. 10-74)UNITED STATES DEPARTMENT OF THE INTERIOR
NATIONAL PARK SERVICENATIONAL REGISTER OF HISTORIC PLACES
PROPERTY PHOTOGRAPH FORM

FOR NPS USE ONLY

RECEIVED

JUN 7 1978

DATE ENTERED

JUL 14 1978

SEE INSTRUCTIONS IN *HOW TO COMPLETE NATIONAL REGISTER FORMS*
TYPE ALL ENTRIES -- ENCLOSE WITH PHOTOGRAPH**1 NAME**

HISTORIC McDonald-Wait-Newton House

AND/OR COMMON
Packet House**2 LOCATION**

CITY, TOWN Little Rock

____ VICINITY OF

COUNTY
PulaskiSTATE
Arkansas**3 PHOTO REFERENCE**

PHOTO CREDIT Bob Dunn

DATE OF PHOTO August, 1977

NEGATIVE FILED AT
Arkansas Historic Preservation Program**4 IDENTIFICATION**

DESCRIBE VIEW, DIRECTION, ETC. IF DISTRICT, GIVE BUILDING NAME & STREET

East Facade

PHOTO NO.

2

29

INT: 2983-75



JUL 14 1978

JUN 6 1978

PROPERTY OF THE NATIONAL REGISTER

Form No. 10-301a
(Rev. 10-74)

UNITED STATES DEPARTMENT OF THE INTERIOR
NATIONAL PARK SERVICE

**NATIONAL REGISTER OF HISTORIC PLACES
PROPERTY PHOTOGRAPH FORM**

FOR NPS USE ONLY

RECEIVED

DATE ENTERED

JUN 7 1978

JUL 14 1978

SEE INSTRUCTIONS IN *HOW TO COMPLETE NATIONAL REGISTER FORMS*
TYPE ALL ENTRIES --| ENCLOSE WITH PHOTOGRAPH

1 NAME

HISTORIC

McDonald-Wait-Newton House

AND/OR COMMON

Packet House

2 LOCATION

CITY, TOWN Little Rock

____ VICINITY OF

COUNTY Pulaski

STATE Arkansas

3 PHOTO REFERENCE

PHOTO CREDIT

Bob Dunn

DATE OF PHOTO

August 1977

NEGATIVE FILED AT

Arkansas Historic Preservation Program

4 IDENTIFICATION

DESCRIBE VIEW, DIRECTION, ETC. IF DISTRICT, GIVE BUILDING NAME & STREET

Detail; front door

PHOTO NO.

3 24



JUL 14 1978

JUN 6 1978

PROPERTY OF THE NATIONAL REGISTER

McDonald-Wait-Newton House
Pulaski County, AR

494

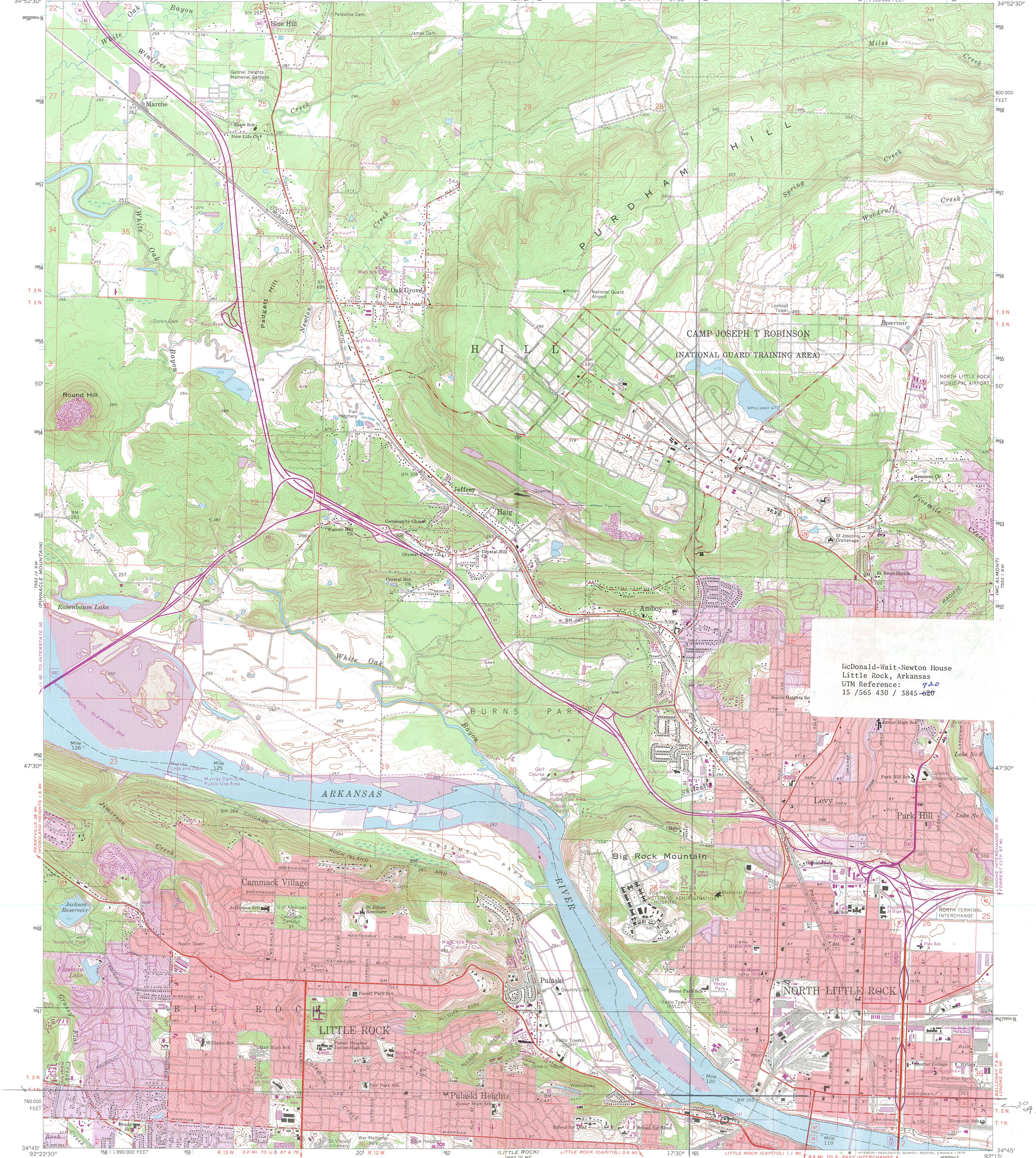

McDonald-Wait-Newton House
Little Rock, Arkansas
UTM Reference:
15 / 565 430 / 5845-620



ARKANSAS HISTORIC PRESERVATION PROGRAM

Suite 500, Continental Building, Main and Markham
Little Rock, Arkansas 72201 Telephone: (501) 371-2763



August 5, 1977

Mr. and Mrs. James McDougal
1800 Shadow Lane
Little Rock, AR 72207

Re: Packet House
Little Rock, Pulaski County

Dear Mr. and Mrs. McDougal:

The staff of the Arkansas Historic Preservation Program is preparing a National Register nomination for the Packet House which will be presented to the Arkansas State Review Committee at their September meeting. If approved, the nomination will be submitted to the National Register office in Washington for final consideration.

The National Register of Historic Places is a listing of historic sites, buildings, objects and districts from all across the country that are worthy of preservation.

Entry in the National Register is an honor which places no obligation on a private owner. It does, however, provide protection through comment by the Advisory Council on Historic Preservation from federally financed, assisted or licensed projects that might affect a National Register property.

On October 4, 1976, the President signed a Tax Reform Act of which Section 2124 refers to tax incentives for historic properties. Enclosed you will find an information sheet on that tax act.

If you have any questions concerning the program or this property's nomination, please contact Sandra Taylor of our staff.

Enclosed are two copies of this letter. Please complete the form below, sign and return the original to our office. The copy is for your files. We would appreciate receiving any comments you might have concerning the nomination of this property. If we do not hear from you within 30 days, your approval will be assumed.

Sincerely,

Barbara Woodard

Barbara Woodard, Deputy Director
Arkansas Historic Preservation Program

I approve of the nomination of the above property
to the National Register of Historic Places.

X
Yes No

Comments:

8-15-77
Date

James B. McDougal
Signature



ARKANSAS HISTORIC PRESERVATION PROGRAM

Suite 500, Continental Building · Markham and Main · Little Rock, Arkansas 72201

Phone: (501) 371-2763

May 23, 1978

Dr. William Murtagh
Keeper of the National Register
Heritage Conservation
& Recreation Service
Department of the Interior
Washington, D. C. 20240

Dear Dr. Murtagh:

Enclosed you will find the nominations for the properties listed below which have been approved by a majority vote of the Arkansas State Review Committee.

Texarkana Union Station
Flavius Holt House
Womack-Parker House
Conway Theater
Doherty House
Joseph Dudley Bell Cotton Gin House
Harry Pettefer House
Massey Hotel
Joel Smith House
McDonald-Wait-Newton House

✓Terminal Hotel
✓Missouri Pacific Depot, Prescott
✓Ackerman Drug Store
✓Medical Arts Building
✓Boone-Murphy Moore House
✓Bluthenthal Building
✓Bozeman House
✓Holly Grove Historic District
✓Pottsville Village Historic District
✓Riverfront Commercial Historic District

I hereby certify that the persons listed in Section 4 of the nominations are the legal owners of the properties.

Sincerely,

Anne Bartley
State Historic Preservation Officer

AB/lg



ARKANSAS HISTORIC PRESERVATION PROGRAM

Suite 500, Continental Building · Markham and Main · Little Rock, Arkansas 72201

Phone: (501) 371-2763

May 30, 1978



The nominations listed in the right-hand column of the attached letter are enclosed. The nominations listed in the left-hand column were mailed separately Thursday, May 25.

In addition to the nominations, also enclosed are:

- Bill has this* → A Sketch Map of the Cortch Plantation
- 1 Correction sheet for the Howell-Garner-Monfee House in North Little Rock, included on the National Register, January 4, 1978
 - 1 Correction sheet for the James Peter Faucette House in North Little Rock, included on the National Register, January 4, 1978
 - 2 Photo Forms (#2, #3) for the McDonald-Wait-Newton House nomination which was mailed May 25.

ENTRIES IN THE NATIONAL REGISTER

STATE ARKANSAS

Date Entered JUL 14 1978

Name

Location

McDonald-Wait-Newton House

Little Rock
Pulaski County

Reed, Will, Farmhouse

Alleene
Little River County

Also Notified

Honorable Dale Bumpers

Honorable Kaneaster Hodges, Jr.

Honorable James G. Tucker, Jr.

Honorable Ray Thornton

State Historic Preservation Officer
Ms. Anne Bartley
Acting Director, Arkansas Historic
Preservation Program
Suite 500, Continental Building
Markham and Main Streets
Little Rock, Arkansas 72201

NR

Byers/bjr

7/18/78

NATIONAL REGISTER DATA SHEET

1 NAME as it appears on federal register: McDonald-Wait-Newton House				2 OTHER NAMES: Packet House		3 date of entry: JUL 14 1978	4 county code: 119
5 LOCATION street & number Little Rock 1406 Cantrell Rd.		city / town Little Rock	vicinity of	state AR	county Pulaski	6 NPS REGION: SW	
7 OWNER <input checked="" type="checkbox"/> PRIVATE <input type="checkbox"/> STATE <input type="checkbox"/> MUNICIPAL <input type="checkbox"/> COUNTY <input type="checkbox"/> MULTIPLE <input type="checkbox"/> FEDERAL (agency name)				8 ADMINISTRATOR:			
9 EXISTING SURVEYS <input type="checkbox"/> HABS <input type="checkbox"/> HAER <input type="checkbox"/> NHL		10 FUNDED? <input type="checkbox"/> YES <input type="checkbox"/> NO		11 CONGRESS. DISTRICT 2nd		12 SOURCE of NOMINATION <input checked="" type="checkbox"/> STATE <input type="checkbox"/> FEDERAL	
13 WITHIN NATIONAL REGISTER HISTORIC DISTRICT? <input type="checkbox"/> YES, NAME <input type="checkbox"/> NO		14 WITHIN NATIONAL HISTORIC LANDMARK? <input type="checkbox"/> YES, NAME <input type="checkbox"/> NO		15 ACREAGE		if state who prepared form? AR Hist. Pres. Program <input type="checkbox"/> LOCAL <input type="checkbox"/> PRIVATE ORGANIZATION	
16 CONDITION <input type="checkbox"/> excellent <input type="checkbox"/> deteriorated <input type="checkbox"/> altered <input type="checkbox"/> original site <input type="checkbox"/> good <input type="checkbox"/> ruins <input type="checkbox"/> unaltered <input type="checkbox"/> moved <input type="checkbox"/> fair <input type="checkbox"/> unexposed <input type="checkbox"/> reconstructed <input type="checkbox"/> unknown <input type="checkbox"/> unexcavated <input type="checkbox"/> excavated				17 features: INTERIOR <input type="checkbox"/> SUBSTANTIALLY INTACT-1 <input type="checkbox"/> NOT INTACT-0 <input type="checkbox"/> UNKNOWN-4 <input type="checkbox"/> NOT APPLICABLE-7 EXTERIOR <input type="checkbox"/> SUBSTANTIALLY INTACT-2 <input type="checkbox"/> NOT INTACT-0 <input type="checkbox"/> UNKNOWN-5 <input type="checkbox"/> NOT APPLICABLE-8 ENVIRONS <input type="checkbox"/> SUBSTANTIALLY INTACT-3 <input type="checkbox"/> NOT INTACT-0 <input type="checkbox"/> UNKNOWN-6 <input type="checkbox"/> NOT APPLICABLE-9			
18 ACCESS <input type="checkbox"/> YES-Restricted <input type="checkbox"/> YES-Unrestricted <input type="checkbox"/> No Access <input type="checkbox"/> Unknown				19 ADAPTIVE USE <input type="checkbox"/> YES <input type="checkbox"/> NO		20 SAVED? <input type="checkbox"/> YES	
21 AREAS OF SIGNIFICANCE : <input type="checkbox"/> ARCHEOLOGY-prehistoric-2 <input type="checkbox"/> COMMERCE-6 <input type="checkbox"/> ENGINEERING-11 <input type="checkbox"/> LANDSCAPE ARCH.-15 <input type="checkbox"/> POLITICS / GOVT.-21 <input type="checkbox"/> RECREATION-28 <input type="checkbox"/> ARCHEOLOGY-historic-1 <input type="checkbox"/> COMMUNICATIONS-7 <input type="checkbox"/> ENTERTAINMENT-26 <input type="checkbox"/> LAW-16 <input type="checkbox"/> RELIGION-22 <input type="checkbox"/> SETTLEMENT-29 <input type="checkbox"/> AGRICULTURE-3 <input type="checkbox"/> CONSERVATION-8 <input type="checkbox"/> EXPLORATION-12 <input type="checkbox"/> LITERATURE-17 <input type="checkbox"/> SCIENCE-23 <input type="checkbox"/> URBAN PLANNING-31 <input type="checkbox"/> ARCHITECTURE-4 <input type="checkbox"/> ECONOMICS-9 <input type="checkbox"/> HEALTH-27 <input type="checkbox"/> MILITARY-18 <input type="checkbox"/> SOCIAL/HUMANITARIAN-24 <input type="checkbox"/> OTHER (SPECIFY) <input type="checkbox"/> ART-5 <input type="checkbox"/> EDUCATION-10 <input type="checkbox"/> INDUSTRY-13 <input type="checkbox"/> MUSIC-19 <input type="checkbox"/> SOCIAL / CULTURAL-30 <input type="checkbox"/> TRANSPORTATION-25				22 CLAIMS: explain 'first' <input type="checkbox"/> 'oldest' <input type="checkbox"/> 'only' <input type="checkbox"/>			
23 functions WHEN HISTORICALLY SIGNIFICANT: CURRENTLY:				24 dates of initial construction: major alterations: historic events:		25 ETHNIC GROUP ASSOCIATION	
26 architectural style(s):		27 architect:		28 master builder:		29 engineer:	
30 landscape architect / garden designer:		31 interior decorator:		32 artist:		33 artisan:	
34 builder/contractor:							
35 NAMES give role & date PERSONAL: EVENTS: INSTITUTIONAL:							
36 NATIONAL REGISTER WRITE-UP							