

United States Department of the Interior
National Park Service

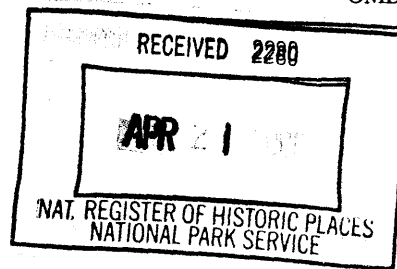

**NATIONAL REGISTER OF HISTORIC PLACES
REGISTRATION FORM**

1. Name of Property

historic name Profile Cotton Mills Historic District
other names/site number Ide Cotton Mills

2. Location

street & number Alexandria Street, A Street, H Street, and D Street not for publication N/A
city or town Jacksonville vicinity N/A
state Alabama code AL county Calhoun code 015 zip code 36265

3. State/Federal Agency Certification

As the designated authority under the National Historic Preservation Act of 1986, as amended, I hereby certify that this nomination request for determination of eligibility meets the documentation standards for registering properties in the National Register of Historic Places and meets the procedural and professional requirements set forth in 36 CFR Part 60. In my opinion, the property meets does not meet the National Register Criteria. I recommend that this property be considered significant nationally statewide locally. (See continuation sheet for additional comments.)

Elizabeth Ann Brown April 11, 2006
Signature of certifying official/Title Date

Alabama Historical Commission (State Historic Preservation Office)
State or Federal agency and bureau

In my opinion, the property meets does not meet the National Register criteria. (See continuation sheet for additional comments.)

Signature of commenting or other official Date

State or Federal agency and bureau

4. National Park Service Certification

I, hereby certify that this property is:

- entered in the National Register.
 See continuation sheet.
- determined eligible for the National Register.
 See continuation sheet.
- determined not eligible for the National Register.
- removed from the National Register.
- other (explain): _____

Elson H. Beall 5.31.06

Jan _____
Signature of Keeper Date of Action

5. Classification

Ownership of Property (Check as many boxes as apply)	Category of Property (Check only one box)	Number of Resources within Property	
		Contributing	Noncontributing
<input checked="" type="checkbox"/> private	<input type="checkbox"/> building(s)	<u>114</u>	<u>12</u> buildings
<input checked="" type="checkbox"/> public-local	<input checked="" type="checkbox"/> district	<u>0</u>	<u>0</u> sites
<input type="checkbox"/> public-State	<input type="checkbox"/> site	<u>0</u>	<u>0</u> structures
<input type="checkbox"/> public-Federal	<input type="checkbox"/> structure	<u>0</u>	<u>0</u> objects
	<input type="checkbox"/> object	<u>114</u>	<u>12</u> Total

Name of related multiple property listing
 (Enter "N/A" if property is not part of a multiple property listing.)
N/A

Number of contributing resources previously listed in the National Register:
0

6. Function or Use

Historic Functions (Enter categories from instructions)

Cat: <u>INDUSTRY</u>	Sub: <u>manufacturing facility</u>
<u>DOMESTIC</u>	<u>single dwelling</u>
<u>COMMERCE</u>	<u>Specialty Store</u>
<u>COMMERCE</u>	<u>Business</u>
<u>EDUCATION</u>	<u>School</u>
_____	_____
_____	_____

Current Functions (Enter categories from instructions)

Cat: <u>INDUSTRY</u>	Sub: <u>industrial storage</u>
<u>DOMESTIC</u>	<u>single dwelling</u>
<u>RELIGION</u>	<u>religious structure</u>
_____	_____
_____	_____
_____	_____

7. Description

Architectural Classification (Enter categories from instructions)

Other: Pyramidal
 Other: No Style

Materials (Enter categories from instructions)

foundation: BRICK
 roof: ASPHALT
 walls: BRICK
WOOD
 other: _____

Narrative Description (Describe the historic and current condition of the property on one or more continuation sheets.)

8. Statement of Significance

Applicable National Register Criteria (Mark "x" in one or more boxes for the criteria qualifying the property for National Register listing)

- A Property is associated with events that have made a significant contribution to the broad patterns of our history.
- B Property is associated with the lives of persons significant in our past.
- C Property embodies the distinctive characteristics of a type, period, or method of construction or represents the work of a master, or possesses high artistic values, or represents a significant and distinguishable entity whose components lack individual distinction.
- D Property has yielded, or is likely to yield information important in prehistory or history.

Criteria Considerations (Mark "X" in all the boxes that apply.)

- A owned by a religious institution or used for religious purposes.
- B removed from its original location.
- C a birthplace or a grave.
- D a cemetery.
- E a reconstructed building, object, or structure.
- F a commemorative property.
- G less than 50 years of age or achieved significance within the past 50 years.

Areas of Significance (Enter categories from instructions)

Industry _____
Social History _____

Period of Significance 1905-1953

Significant Dates 1905, 1908, circa 1910

Significant Person (Complete if Criterion B is marked above) Ide, George P.; Henry, Charles Buck; Greenleaf, William Ivan

Cultural Affiliation N/A

Architect/Builder N/A

Narrative Statement of Significance (Explain the significance of the property on one or more continuation sheets.)

9. Major Bibliographical References

(Cite the books, articles, and other sources used in preparing this form on one or more continuation sheets.)

- Previous documentation on file (NPS):
- preliminary determination of individual listing (36 CFR 67) has been requested.
 - previously listed in the National Register
 - previously determined eligible by the National Register
 - designated a National Historic Landmark
 - recorded by Historic American Buildings Survey # _____
 - recorded by Historic American Engineering Record # _____

- Primary Location of Additional Data:
- State Historic Preservation Office
 - Other State agency
 - Federal agency
 - Local government
 - University
 - Other
- Name of repository: _____

10. Geographical Data

Acreage of Property 60 ac.

UTM References (Place additional UTM references on a continuation sheet)

	Zone	Easting	Northing		Zone	Easting	Northing
1	<u>16</u>	<u>613436</u>	<u>3742099</u>	4	<u>16</u>	<u>613971</u>	<u>3741854</u>
2	<u>16</u>	<u>613661</u>	<u>3742067</u>	5	<u>16</u>	<u>613500</u>	<u>3741476</u>
3	<u>16</u>	<u>614090</u>	<u>3741854</u>	6	<u>16</u>	<u>613332</u>	<u>3741828</u>

Verbal Boundary Description (Describe the boundaries of the property on a continuation sheet.)

Boundary Justification (Explain why the boundaries were selected on a continuation sheet.)

11. Form Prepared By

name/title David B. Schneider, Consultant; Christy Anderson, Alabama Historical Commission

organization Schneider Historic Preservation, LLC date 08/15/05

street & number 411 E. 6th Street telephone 256-310-3620

city or town Anniston state AL zip code 36207

Additional Documentation

Submit the following items with the completed form:

Continuation Sheets

Maps

- A USGS map (7.5 or 15 minute series) indicating the property's location.
- A sketch map for historic districts and properties having large acreage or numerous resources.

Photographs

Representative black and white photographs of the property.

Additional items (Check with the SHPO or FPO for any additional items)

Property Owner

(Complete this item at the request of the SHPO or FPO.)

name Multiple

street & number _____ telephone _____

city or town _____ state _____ zip code _____

United States Department of the Interior
National Park Service

NATIONAL REGISTER OF HISTORIC PLACES
CONTINUATION SHEET

Section <u> 2 </u> Page 1	name of property: county and State	<u>Profile Cotton Mills Historic District</u> <u>Calhoun County, AL</u>
-----------------------------	---------------------------------------	--

2. Location

The Profile Mills Historic District is generally bounded to the west along Alexandria Road, along the north by A Street, to the east by H Street, and along the south by D Street.

The district contains the following street numbers:

A Street	1-37
Alexandria Road	404-600
B Street	38-67
C Street	69-97
D Street	98-130

United States Department of the Interior
National Park Service

NATIONAL REGISTER OF HISTORIC PLACES
CONTINUATION SHEET

Section <u>7</u> Page <u>2</u>	name of property: county and State	<u>Profile Cotton Mills Historic District</u> <u>Calhoun County, AL</u>
--------------------------------	---------------------------------------	--

7. Narrative Description

The Ide/Profile Cotton Mill and Mill Village are located in the southwestern section of town of Jacksonville, Alabama. The district is generally bounded to the west along Alexandria Road, along the north by A Street, to the east by H Street, and along the south by D Street. The mill complex is located along the west side of Alexandria Road opposite A Street. Most of the mill village lies east of Alexandria Street with the exception of one block of houses that extend to its west along D Street. The topography of the district is generally flat.

There are 114 contributing resources in the district, including four contributing resources in the mill complex. The remainder of the district is primarily residential with 109 of its 114 contributing resources historically of that use. Other contributing resources include one building historically used as a school, a former office, and a former store. The eleven noncontributing resources include a modern office, a church, eight modern residences, and a historic dwelling that has lost integrity.

Distribution of Estimated Dates of Construction, All Sites

1905	2
1908	1
1905-1908	111
1910	2
1911-1954	1
>1954	9
Total	126

Profile Cotton Mills

The evolutionary industrial complex includes four major contributing components and a series of secondary noncontributing additions. The complex is visually dominated by a pair of contributing two-story brick mill buildings that are known as the Ide/Profile Cotton Mill No. 1 (1905) and the Ide/Profile Cotton Mill No. 2 (1908). These building front along Alexandria Road and extend to the west perpendicular to the street. Warehouses No. 8-9 (1905) are located south of Warehouse No. 3 and the two buildings have been connected by modern infill. Warehouse No. 3 (1910) is a rectangular one-story brick warehouse building that is located to the west of Mill No. 2.

The Ide/Profile Cotton Mill No. 1 (1905) is a rectangular two-story brick mill building with a low-pitched gable built up roof. The building faces east and has a nine by twenty-six bay core with a rear four-bay deep one-story extension. A rectangular tower projects from the eighth and ninth bays (from east) and a two-story shed extension is located at the eastern bays of its north elevation. Decorative shaped roof truss outriggers are evenly spaced beneath a slightly projecting boxed cornice and there is a stepped parapet at the west end of core. A modern brick veneer stair tower is located at central bay of the façade and a two-story brick veneer mechanical room addition is centered at the south elevation. A series of one and two story mechanical and ancillary additions are located at the north elevation. The building is connected to the west to Warehouse #3 by infill additions that include a one-story brick extension and a modern metal infill structure. Single entrances in arched openings with transoms are located at the west bays of north and south elevations. Large arched window openings at most bays of the remainder of the elevations are now bricked in. Exposed brick exterior walls are set in common bond and there is a continuous brick foundation. The interior of the warehouse is

United States Department of the Interior
National Park Service

NATIONAL REGISTER OF HISTORIC PLACES
CONTINUATION SHEET

Section 7 Page 3 name of property: Profile Cotton Mills Historic District
county and State Calhoun County, AL

open in plan with intermediate column lines. Typically, ceilings are exposed roof and floor systems, walls are exposed brick and flooring is wood. Alterations have been limited to exterior additions dating from circa 1975. The building retains integrity and is in generally good condition.

The Ide/Profile Cotton Mill No. 2 (1908) is a rectangular two-story brick mill building with a low-pitched gable built-up roof. The building faces east and has a nine by twenty-six bay core with a rear four-bay deep one-story extension. A rectangular tower projects at the eighth and ninth bays (from the east) of its north elevation. A two-story shed extension is located at the eastern bays of its north elevation. Decorative shaped roof truss outriggers are evenly spaced below a slightly projecting boxed cornice. The west end of core has a stepped parapet. A modern brick veneer stair tower addition is located at the central bay of façade. The south elevation is broken by a two-story brick veneer mechanical room addition is centered and series of one and two story mechanical and ancillary additions at north elevation. A one-story brick extension at west elevation now connects this building to a modern metal addition that leads to Warehouse #3. Single entrances in arched openings with transoms are located at west bays of north and south elevations. Large arched window openings at most bays now bricked in. Exterior walls are exposed brick set in common bond. The building has a continuous brick foundation. The interior of the warehouse is open in plan with intermediate column lines. Ceiling and interior wall finishes are exposed. Alterations to the building have included: additions and the infilling of windows (1975 ca.). The building retains integrity and is in generally good condition.

Ide/Profile Mills Warehouses No. 8-9 (1905, ca. 1920) is a rectangular one-story masonry warehouse building divided into seven units by intermediate party walls that extend above the roofline. Each unit has a low-pitched built-up gable roof and a low roof monitor extends across the northern bay. Party walls between the first and fifth units to the south and the southern end wall are constructed of brick. The northern end wall and party walls are poured concrete between chamfered pilasters. The east and west walls at the five southern units are concrete block with oversized roll-up cargo doors. East and west walls at the two northern units are a combination of poured concrete and concrete block also with cargo doors. A concrete loading platform extends the full width of the west elevation. Interior spaces within each unit are open and are broken only by intermediate wood column lines. Portions of the party walls at the northern units have been removed. Ceiling and wall finishes are typically exposed. Alterations have included the replacement of the two northern units with the present concrete construction (1920 ca.), the replacement of former frame east and west end walls at the five southern units with concrete block (1950 ca.), and the removal of some interior party wall sections (1970 ca.). The building retains integrity and is in generally good condition with some deferred maintenance and moisture-related deterioration present.

Ide/Profile Mills Warehouse No. 3 (1910) is a rectangular one-story brick warehouse building with a low-pitched built-up gable roof. The building has been greatly expanded by modern industrial metal construction to the north, east, and south. The north and south elevations of the historic building remain, along with the western bays of the north elevation, exposed and the remaining walls are now interior walls within the expanded building. The secondary rear (west) elevation has been rebuilt or concealed behind a later brick veneer and the east wall has been completely removed. The interior of the warehouse is open in plan with intermediate column lines. Ceiling and interior wall finishes are exposed. Alterations include: additions to the north, east, and south; fair integrity (ca. 1970). Although altered, the building he building retains integrity within the context of the overall complex and is in generally good condition with some deferred maintenance and moisture-related deterioration present.

United States Department of the Interior
National Park Service

NATIONAL REGISTER OF HISTORIC PLACES
CONTINUATION SHEET

Section <u>7</u> Page 4	name of property: county and State	<u>Profile Cotton Mills Historic District</u> <u>Calhoun County, AL</u>
-------------------------	---------------------------------------	--

Mill Village

The Ide Cotton Company built a village for its "operatives" to the east of the mill. One hundred and thirty houses were originally constructed along three streets named A, B, C, and D Streets. Forty of the houses were built in 1905 and the remaining ninety were constructed in 1908. Each of these streets extended eastward from Alexandria Road two blocks across Avenue G to Avenue H. D Street also extended one block west of Alexandria Road. Other than one of the dwellings having historically served as an office, the only nonresidential buildings constructed prior to 1954 in the village included a store (circa 1910) and a school (circa 1925). 122 of the 132 pre-1954 buildings remain. Several additional houses were constructed along A Street east of H Avenue prior to 1938. While these houses are similar to houses in the mill village, they are now separated from the boundary of the historic district by modern development.

A 1910 Sanborn insurance map of Jacksonville covers the entire mill and village with the exception of several houses along Alexandria Road south of B Street. All of the surviving pre-1954 houses are shown. The site of the store was excluded from the map and the site of the school was vacant. Later editions of the Sanborn maps dating from 1928 and updated in 1949 show similar conditions with the only the school having been added and changes indicated only to scattered individual houses.

The street pattern includes four regularly-spaced east to west streets (A, B, C, and D Streets) that proceed at a generally southeast angle from Alexandria Road to G Avenue and the shift eastward to H Avenue. There are three north to south streets: Alexandria Street, to the west, jogs slightly eastward at B Street and forms the western boundary for much of the mill village; H Avenue forms the eastern boundary of the mill village and extends at an southwest angle from A to B Streets and then proceeds directly south; and G Avenue, an intermediate street that is off-center between Alexandria and H Avenue and runs in a straight north to south direction. The street pattern results in a series of irregular blocks on to which the houses were built in a grid pattern with narrow front and side lots and long rear yards. With the exception of a canopy of mature trees, no historic landscaping was identified.

Three basic house types were identified during the survey and each variant appears to have been built in both phases of construction. Two of the types are based on the pyramidal folk house form. All are typically one story in height with a hipped roof. The forty-two examples of variant A have attached front hipped or shed porches. Variant B (twenty-nine examples) is similar but with a less than full facade recessed porch and variant C (forty-nine examples) has a full facade recessed porch. Over time, the porches of a number of the latter two variants have been partially or fully enclosed making accurate classification difficult.

Generally, the condition of buildings within the mill village ranges from good to fair, with a number of the houses suffering from deferred maintenance. The architectural integrity of many of the individual resources within the village has been compromised by alterations, typically including porch enclosures and replacement exterior siding materials (notably aluminum and vinyl). Still, the overall integrity of the form and character of the village itself remains. In most cases the individual resources retain enough of their overall form to contribute to the village's retention of its basic character. In addition to the houses themselves, a number of outbuildings in the form of garages and sheds contribute to the character of the neighborhood.

United States Department of the Interior
National Park ServiceNATIONAL REGISTER OF HISTORIC PLACES
CONTINUATION SHEET

Section <u>7</u> Page 5	name of property: county and State	<u>Profile Cotton Mills Historic District</u> <u>Calhoun County, AL</u>
-------------------------	---------------------------------------	--

Building Inventory

- | | | | | |
|---|------------------|---------------|----------|--------------|
| 1 | House, Not Named | 1905-1908 ca. | A St., 1 | Contributing |
|---|------------------|---------------|----------|--------------|
- Irregular-shaped 1-story frame pyramidal form dwelling, mill type A; faces south, rectangular 3x2 bay core with a hipped composition shingle roof, front-facing pedimented cross gable over slightly projecting bay at east bay of facade, intersecting secondary wing at northwest corner with lower hipped roof, boxed cornice; less than full facade shed porch with replacement metal supports on brick pedestals wraps to west elevation; off-center entrance at facade flanked by single wood replacement geometric windows, similar windows at side elevations; replacement vinyl siding; no chimneys observed; brick pier foundation with infill; alterations include: later 1-story hipped addition at east bay of rear elevation (after 1949), vinyl siding (1985 ca.); good condition; no outbuildings observed. Forty houses for "operatives" of the Ide Cotton Mill were constructed in 1905. An additional ninety houses were completed in 1908. This house is shown on the 1910 Sanborn map and all subsequent editions.
- | | | | | |
|---|------------------|---------------|----------|--------------|
| 2 | House, Not Named | 1905-1908 ca. | A St., 2 | Contributing |
|---|------------------|---------------|----------|--------------|
- T-shaped 1-story frame dwelling, mill type C; faces south, rectangular 3x1 bay core with front and rear facing T wings to the west under cross hipped composition shingle roof, boxed cornice; less than full facade shed replacement porch with metal supports on brick pedestals, similar porch to rear now enclosed; off-center entrance at facade flanked by a modern picture window and a double replacement horizontal 2/2 window, similar single windows at side elevations; replacement vinyl siding; no chimneys observed; brick pier foundation with infill; alterations include: replacement porch and windows (1960 ca.) and vinyl siding (1985 ca.); good condition; frame garage to northwest. This house is shown on the 1910 and 1928 Sanborn maps as an office but is shown on the 1949 edition as a residence.
- | | | | | |
|---|------------------|---------------|----------|--------------|
| 3 | House, Not Named | 1905-1908 ca. | A St., 3 | Contributing |
|---|------------------|---------------|----------|--------------|
- Irregular-shaped 1-story frame pyramidal form dwelling, mill type A; faces south, rectangular 3x2 bay core with a hipped composition shingle roof, front-facing pedimented cross gable over slightly projecting bay at west bay of facade, intersecting secondary wing at northeast corner with lower hipped roof, rear shed extension, boxed cornice; less than full facade replacement shed porch with metal supports on brick pedestals; off-center entrance at facade flanked by a modern picture window and a single wood 2/2 double hung sash window, similar windows at side elevations; replacement asbestos shingle siding; no chimneys observed; brick pier foundation with infill; alterations include: replacement asbestos shingle siding, picture window and porch (1960 ca.); good condition; no outbuildings observed. This house is shown on the 1910 Sanborn map and all subsequent editions.
- | | | | | |
|---|------------------|---------------|----------|--------------|
| 4 | House, Not Named | 1905-1908 ca. | A St., 4 | Contributing |
|---|------------------|---------------|----------|--------------|
- T-shaped 1-story frame dwelling, mill type C; faces south, rectangular 3x1 bay core with front and rear facing T wings to the west under cross hipped composition shingle roof, boxed cornice; less than full facade shed porch with chamfered post, porch appears to have been shortened based on 1910 Sanborn map, similar porch to rear now enclosed; off-center entrance at facade flanked by single wood 2/2 double hung sash windows, similar single windows at side elevations; replacement aluminum siding; no chimneys observed; brick pier foundation with infill; alterations include: replacement aluminum siding (1965 ca.); good condition; no outbuildings observed. This house is shown on the 1910 Sanborn map and all subsequent editions.
- | | | | | |
|---|------------------|---------------|----------|--------------|
| 5 | House, Not Named | 1905-1908 ca. | A St., 5 | Contributing |
|---|------------------|---------------|----------|--------------|
- Irregular-shaped 1-story frame pyramidal form dwelling, mill type A, roof later altered; faces south, rectangular 3x2 bay core with a hipped composition shingle roof, intersecting secondary wing at northeast corner with lower hipped roof, boxed cornice; less than full facade recessed porch with replacement wood supports on brick pedestals, modern carport

United States Department of the Interior
National Park Service

NATIONAL REGISTER OF HISTORIC PLACES
CONTINUATION SHEET

Section <u>7</u>	Page <u>6</u>	name of property: county and State	<u>Profile Cotton Mills Historic District</u> <u>Calhoun County, AL</u>
------------------	---------------	---------------------------------------	--

addition to east; off-center entrance at facade flanked by single wood 2/2 double hung sash windows, similar windows at side elevations; replacement composition board siding; no chimneys observed; brick pier foundation with infill; alterations include: replacement roof system with front gable deleted and roof extended over porch (undated), replacement composition board siding, carport (1960 ca.); good condition; no outbuildings observed. This house is shown on the 1910 Sanborn map and all subsequent editions.

6	House, Not Named	1905-1908 ca.	A St., 6	Contributing
---	------------------	---------------	----------	--------------

T-shaped 1-story frame dwelling, mill type C; faces south, rectangular 3x1 bay core with front and rear facing T wings to the west under cross hipped composition shingle roof, boxed cornice; less than full facade shed porch with replacement wood supports on concrete block pedestals, modern insect screening, similar porch to rear now enclosed; off-center entrance at facade flanked by single wood 2/2 double hung sash windows, similar single windows at side elevations; replacement vinyl siding; no chimneys observed; concrete block foundation; alterations include: replacement porch elements (1960 ca.); vinyl siding (1985 ca.); good condition; no outbuildings observed. This house is shown on the 1910 Sanborn map and all subsequent editions.

7	House, Not Named	1905-1908 ca.	A St., 07	Contributing
---	------------------	---------------	-----------	--------------

Irregular-shaped 1-story frame pyramidal form dwelling, mill type A; faces south, rectangular 3x2 bay core with a hipped composition shingle roof, front-facing pedimented cross gable over slightly projecting bay at west bay of facade, intersecting secondary wing at northwest corner with lower hipped roof, rear shed extension, boxed cornice; less than full facade shed porch with replacement supports on concrete block pedestals; off-center entrance at facade flanked by a single wood 2/2 double hung sash windows, similar windows at side elevations; replacement asbestos shingle siding; 1 interior brick chimney observed; brick pier foundation with infill; alterations include: replacement asbestos shingle siding (1960 ca.); good condition; no outbuildings observed. This house is shown on the 1910 Sanborn map and all subsequent editions.

8	House, Not Named	1905-1908 ca.	A St., 08	Contributing
---	------------------	---------------	-----------	--------------

T-shaped 1-story frame pyramidal form dwelling, mill type B; faces south, 4x1 bay core with front and rear facing T wings at west bay, principal hipped composition shingle roof over core and front and rear porches, slightly projecting cross hipped roofs over T wings and eastern extension of core, boxed cornice; less than full facade recessed porch at eastern bays of facade with wood posts, similar porch to rear now enclosed; off-center entrance at facade flanked to the west by a single wood 2/2 double hung sash window and to the east by 2 similar windows, similar windows at side elevations; replacement vinyl siding; 1 interior brick chimney observed; concrete block foundation; alterations include: replacement vinyl siding (1985 ca.); good condition; noncontributing frame garage to northwest. This house is shown on the 1910 Sanborn map and all subsequent editions.

9	House, Not Named	1905-1908 ca.	A St., 09	Contributing
---	------------------	---------------	-----------	--------------

T-shaped 1-story frame pyramidal form dwelling, mill type B; faces south, 4x1 bay core with front and rear facing T wings at west bay, principal hipped composition shingle roof over core and front and rear porches, slightly projecting cross hipped roofs over T wings and eastern extension of core, boxed cornice; less than full facade recessed porch at eastern bays of facade with wood supports on concrete block pedestals, similar porch to rear now enclosed; off-center entrance at facade flanked to the west by a single horizontal 2/2 replacement window and to the east by 2 similar windows, similar windows at side elevations; replacement asbestos shingle siding; no chimneys observed; concrete block foundation; alterations include: replacement asbestos shingle siding and windows (1960 ca.); good condition; no outbuildings observed. This house is shown on the 1910 Sanborn map and all subsequent editions.

United States Department of the Interior
National Park Service

NATIONAL REGISTER OF HISTORIC PLACES
CONTINUATION SHEET

Section 7 Page 7 name of property: Profile Cotton Mills Historic District
county and State Calhoun County, AL

10 House, Not Named 1905-1908 ca. A St., 10 Contributing
Irregular-shaped 1-story frame pyramidal form dwelling, mill type A; faces south, rectangular 3x2 bay core with a hipped composition shingle roof, front-facing pedimented cross gable over slightly projecting bay at west bay of facade, intersecting secondary wing at northeast corner with lower hipped roof, rear shed extension, boxed cornice; less than full facade shed porch with replacement wood supports on concrete block pedestals; off-center entrance at facade flanked by a single wood 2/2 double hung sash windows, similar windows at side elevations; replacement vinyl siding; no chimneys observed; brick pier foundation with infill; alterations include: replacement porch supports (1965 ca.), vinyl siding (1985 ca.); good condition; no outbuildings observed. This house is shown on the 1910 Sanborn map and all subsequent editions.

11 House, Not Named 1905-1908 ca. A St., 11 Contributing
T-shaped 1-story frame pyramidal form dwelling, mill type B; faces south, 4x1 bay core with front and rear facing T wings at west bay, principal hipped composition shingle roof over core and front and rear porches, slightly projecting cross hipped roofs over T wings and eastern extension of core, boxed cornice; less than full facade recessed porch at eastern bays of facade with wood supports on concrete block pedestals, similar porch to rear now enclosed; facade altered with modern double horizontal 2/2 replacement window at center bay, entrance at eastern bay and similar single window to the west, similar windows at side elevations; replacement aluminum siding; no chimneys observed; brick pier foundation with concrete block infill; alterations include: replacement aluminum siding, fenestration changes and replacement windows (1965 ca.); good condition; noncontributing frame shed to northwest. This house is shown on the 1910 Sanborn map and all subsequent editions.

12 House, Not Named 1905-1908 ca. A St., 12 Contributing
T-shaped 1-story frame pyramidal form dwelling, mill type B; faces south, 4x1 bay core with front and rear facing T wings at west bay, principal hipped composition shingle roof over core and front and rear porches, slightly projecting cross hipped roofs over T wings and eastern extension of core, boxed cornice; less than full facade recessed porch at eastern bays of facade with replacement metal supports, modern aluminum awning, similar porch to rear now enclosed; facade altered with modern double horizontal 2/2 replacement window at center bay, entrance at eastern bay and modern picture window to the west, similar single and double windows at side elevations; replacement asbestos shingle siding; no chimneys observed; foundation not visible; alterations include: replacement asbestos shingle siding, fenestration changes and replacement windows (1960 ca.); good condition; no outbuildings observed. This house is shown on the 1910 Sanborn map and all subsequent editions.

13 House, Not Named 1905-1908 ca. A St., 13 Contributing
Irregular-shaped 1-story frame pyramidal form dwelling, mill type A; faces south, rectangular 3x2 bay core with a hipped composition shingle roof, front-facing pedimented cross gable over slightly projecting bay at west bay of facade, intersecting secondary wing at northeast corner with lower hipped roof, boxed cornice with plain frieze board; less than full facade shed porch with wood supports on replacement cmu pedestals and modern aluminum awning wraps to east elevation; off-center entrance at facade flanked by single wood 2/2 double hung sash windows, similar windows at side elevations; wood novelty siding; 2 interior brick chimneys observed; brick pier foundation with infill; alterations include: porch awning, porch pedestals (1965 ca.); good condition; contributing frame garage to northwest. This house is shown on the 1910 Sanborn map and all subsequent editions.

United States Department of the Interior
National Park Service

NATIONAL REGISTER OF HISTORIC PLACES
CONTINUATION SHEET

Section 7 Page 8 name of property: Profile Cotton Mills Historic District
county and State Calhoun County, AL

14 House, Not Named 1905-1908 ca. A St., 14 Contributing
T-shaped 1-story frame pyramidal form dwelling, mill type B; faces south, 4x1 bay core with front and rear facing T wings at west bay, principal hipped composition shingle roof over core and front and rear porches, slightly projecting cross hipped roofs over T wings and eastern extension of core, boxed cornice; less than full facade recessed porch at eastern bays of facade with replacement metal supports, modern aluminum awning, similar porch to rear now enclosed; facade altered with off-center entrance flanked to the east by a double horizontal 2/2 replacement aluminum window and to the west by a similar single window, similar windows at side elevations; replacement composition board siding; no chimneys observed; concrete block foundation; alterations include: replacement composition board siding, fenestration changes and replacement windows (1965 ca.); good condition; no outbuildings observed. This house is shown on the 1910 Sanborn map and all subsequent editions.

15 House, Not Named 1905-1908 ca. A St., 15 Contributing
T-shaped 1-story frame pyramidal form dwelling, mill type B; faces south, 4x1 bay core with front and rear facing T wings at west bay, principal hipped composition shingle roof over core and front and rear porches, cross pedimented gable roofs over T wings and lower hipped roof at eastern extension of core, boxed cornice; less than full facade recessed porch at eastern bays of facade with replacement wood posts, similar porch to rear now enclosed; facade altered with modern double 6/6 replacement window at center bay, entrance at eastern bay and single replacement 6/6 window to the west, similar windows at side elevations; replacement vinyl siding; no chimneys observed; brick pier foundation with concrete block infill; alterations include: fenestration changes and replacement windows (1965 ca.), replacement vinyl siding (1990 ca.); good condition; contributing frame shed to rear. This house is shown on the 1910 Sanborn map and all subsequent editions.

16 House, Not Named 1905-1908 ca. A St., 16 Contributing
T-shaped 1-story frame pyramidal form dwelling, mill type B; faces south, 4x1 bay core with front and rear facing T wings at west bay, principal hipped composition shingle roof over core and front and rear porches, slightly projecting cross hipped roofs over T wings and eastern extension of core, boxed cornice with plain frieze board; less than full facade recessed porch at eastern bays of facade with replacement wood posts, modern aluminum awning, similar porch to rear now enclosed; facade altered with modern double horizontal 2/2 replacement window at eastern bay, off-center entrance, similar double window with aluminum awning at western bay, similar single windows at side elevations; plain weatherboard siding; 1 interior brick chimney observed; foundation not visible; alterations include: fenestration changes and replacement windows (1965 ca.); good condition; no outbuildings observed. This house is shown on the 1910 Sanborn map and all subsequent editions.

17 House, Not Named 1905-1908 ca. A St., 17 Contributing
Irregular-shaped 1-story frame pyramidal form dwelling, mill type A; faces south, rectangular 3x2 bay core with a hipped composition shingle roof, front-facing pedimented cross gable over slightly projecting bay at west bay of facade, intersecting secondary wing at northeast corner with lower hipped roof, boxed cornice; less than full facade shed porch with replacement wood posts; off-center entrance at facade flanked by a single wood 2/2 double hung sash windows, similar windows at side elevations; replacement vinyl siding; no chimneys observed; brick pier foundation with infill; alterations include: replacement porch elements and vinyl siding (1985 ca.); good condition; no outbuildings observed. This house is shown on the 1910 Sanborn map and all subsequent editions.

United States Department of the Interior
National Park Service

NATIONAL REGISTER OF HISTORIC PLACES
CONTINUATION SHEET

Section <u>7</u>	Page <u>9</u>	name of property: county and State	<u>Profile Cotton Mills Historic District</u> <u>Calhoun County, AL</u>
------------------	---------------	---------------------------------------	--

18 House, Not Named 1905-1908 ca. A St., 18 Noncontributing
Irregular-shaped 1-story frame pyramidal form dwelling, mill type A; faces north, rectangular 3x2 bay core with a hipped composition shingle roof, front-facing pedimented cross gable over slightly projecting bay at east bay of facade, intersecting secondary wing at southwest corner with lower hipped roof, now extended, boxed cornice; porch removed; off-center entrance at facade flanked by single wood replacement 9/9 windows, similar windows at side elevations; replacement brick veneer; no chimneys observed; brick foundation; alterations include: porch removal, window replacement and brick veneer (1975 ca.); poor integrity; good condition; no outbuildings observed. This house is shown on the 1910 Sanborn map and all subsequent editions.

19 House, Not Named 1905-1908 ca. A St., 19 Contributing
T-shaped 1-story frame pyramidal form dwelling, mill type B; faces north, 4x1 bay core with front and rear facing T wings at west bay, principal hipped composition shingle roof over core and front and rear porches, slightly projecting cross hipped roofs over T wings and eastern extension of core, boxed cornice; less than full facade recessed porch at eastern bays of facade with replacement metal supports, similar porch to rear now enclosed; off-center entrance at facade flanked to the west by a single wood 2/2 double hung sash window and to the east by a replacement window and a similar 2/2 window, similar single windows at side elevations; replacement asbestos shingle siding; no chimneys observed; concrete block foundation; alterations include: fenestration changes and replacement asbestos shingle siding (1965 ca.); fair condition; no outbuildings observed. This house is shown on the 1910 Sanborn map and all subsequent editions.

20 House, Not Named 1905-1908 ca. A St., 20 Contributing
T-shaped 1-story frame pyramidal form dwelling, mill type B; faces north, 3x1 bay core with front and rear facing T wings at west bay, principal hipped composition shingle roof over core and front and rear porches, slightly projecting cross hipped roofs over T wings and eastern extension of core, boxed cornice; less than full facade recessed porch at eastern bays of facade with replacement metal supports, similar porch to rear now enclosed; off-center entrance at facade flanked by single wood 2/2 double hung sash windows, similar single windows at side elevations; replacement aluminum siding; no chimneys observed; brick pier foundation with concrete block infill; alterations include: fenestration changes (on window covered) and replacement aluminum siding (1965 ca.); good condition; no outbuildings observed. This house is shown on the 1910 Sanborn map and all subsequent editions.

21 House, Not Named 1905-1908 ca. A St., 21 Contributing
Irregular-shaped 1-story frame pyramidal form dwelling, mill type A; faces north, rectangular 3x2 bay core with a hipped composition shingle roof, front-facing pedimented cross gable over slightly projecting bay at west bay of facade, intersecting secondary wing at southeast corner with lower hipped roof, boxed cornice; less than full facade shed porch with replacement metal supports on concrete block pedestals; off-center entrance at facade flanked by a single wood 2/2 double hung sash windows, similar windows at side elevations; replacement aluminum siding; 2 interior brick chimneys observed; brick pier foundation with infill; alterations include: replacement porch elements (1965 ca.) and vinyl siding (1985 ca.); good condition; no outbuildings observed. This house is shown on the 1910 Sanborn map and all subsequent editions.

22 House, Not Named 1905-1908 ca. A St., 22 Contributing T-
shaped 1-story frame pyramidal form dwelling, mill type B; faces north, 3x1 bay core with front and rear facing T wings at west bay, principal hipped composition shingle roof over core and front and rear porches, slightly projecting cross hipped roofs over T wings and eastern extension of core, boxed cornice; less than full facade recessed porch at eastern bays now enclosed, similar porch to rear now enclosed; off-center entrance at facade flanked by a single replacement

United States Department of the Interior
National Park Service

NATIONAL REGISTER OF HISTORIC PLACES
CONTINUATION SHEET

Section 7 Page 10 name of property: Profile Cotton Mills Historic District
county and State Calhoun County, AL

synthetic 9/9 window and aluminum replacement windows at porch enclosure, similar replacement 9/9 windows at side elevations; replacement vinyl siding; 1 non-original exterior brick chimney observed; brick pier foundation with concrete block infill; alterations include: porch enclosure (1965 ca.) and replacement vinyl siding and windows (1990 ca.); good condition; no outbuildings observed. This house is shown on the 1910 Sanborn map and all subsequent editions.

23 House, Not Named 1905-1908 ca. A St., 23 Contributing
T-shaped 1-story frame pyramidal form dwelling, mill type B; faces north, 3x1 bay core with front and rear facing T wings at west bay, principal hipped composition shingle roof over core and front and rear porches, slightly projecting cross hipped roofs over T wings and eastern extension of core, boxed cornice; less than full facade recessed porch at eastern bays with wood posts, similar porch to rear now enclosed; off-center entrance at facade flanked by single wood 2/2 double hung sash windows, similar windows at side elevations; replacement vinyl siding; no chimneys observed; brick pier foundation with concrete block infill; alterations include: replacement vinyl siding (1990 ca.); good condition; noncontributing frame shed to south. This house is shown on the 1910 Sanborn map and all subsequent editions.

24 House, Not Named 1905-1908 ca. A St., 24 Contributing
Irregular-shaped 1-story frame pyramidal form dwelling, mill type A; faces north, rectangular 3x2 bay core with a hipped composition shingle roof, front-facing pedimented cross gable over slightly projecting bay at west bay of facade, intersecting secondary wing at southeast corner with lower hipped roof, boxed cornice; less than full facade shed porch with wood supports on concrete block pedestals, 2 original chamfered pilasters remain; off-center entrance at facade flanked by a single wood 2/2 double hung sash windows, similar windows at side elevations; replacement asbestos shingle siding; 2 interior brick chimneys observed; brick pier foundation with infill; alterations include: replacement porch elements and asbestos shingle siding (1965 ca.); fair condition; no outbuildings observed. This house is shown on the 1910 Sanborn map and all subsequent editions.

25 House, Not Named 1905-1908 ca. A St., 25 Contributing
T-shaped 1-story frame pyramidal form dwelling, mill type B; faces north, 3x1 bay core with front and rear facing T wings at west bay, principal hipped composition shingle roof over core and front and rear porches, slightly projecting cross hipped roofs over T wings and eastern extension of core, boxed cornice; less than full facade recessed porch at eastern bays with wood posts, similar porch to rear now enclosed; off-center entrance at facade flanked to the east by a replacement double 6/6 window and to the west by a similar single window, similar windows at side elevations; replacement composition board siding; no chimneys observed; brick pier foundation with concrete block infill; alterations include: replacement windows and composition board siding (1970 ca.); good condition; no outbuildings observed. This house is shown on the 1910 Sanborn map and all subsequent editions.

26 House, Not Named 1905-1908 ca. A St., 26 Contributing
T-shaped 1-story frame pyramidal form dwelling, mill type B; faces north, 3x1 bay core with front and rear facing T wings at west bay, principal hipped composition shingle roof over core and front and rear porches, slightly projecting cross hipped roofs over T wings and eastern extension of core, boxed cornice; less than full facade recessed porch at eastern bays with replacement supports on pedestals, similar porch to rear now enclosed; off-center entrance at facade flanked by replacement double 6/6 windows, similar single and double windows at side elevations; replacement vinyl siding; no chimneys observed; brick pier foundation with concrete block infill; alterations include: replacement windows and vinyl siding (1980 ca.); good condition; contributing frame shed to rear. This house is shown on the 1910 Sanborn map and all subsequent editions.

United States Department of the Interior
National Park ServiceNATIONAL REGISTER OF HISTORIC PLACES
CONTINUATION SHEET

Section 7 Page 11 name of property: Profile Cotton Mills Historic District
county and State Calhoun County, AL

- 27 House, Not Named 1905-1908 ca. A St., 27 Contributing
T-shaped 1-story frame pyramidal form dwelling, mill type B; faces north, 4x1 bay core with front and rear facing T wings at west bay, principal hipped composition shingle roof over core and front and rear porches, slightly projecting cross hipped roofs over T wings and eastern extension of core, boxed cornice; less than full facade recessed porch at eastern bays with replacement metal supports, similar porch to rear now enclosed; off-center entrance at facade flanked to the west by a single wood 2/2 double hung sash window and to the east by 2 similar windows, similar windows at side elevations; replacement vinyl siding; no chimneys observed; foundation not visible; alterations include: replacement vinyl siding (1985 ca.); good condition; no outbuildings observed. This house is shown on the 1910 Sanborn map and all subsequent editions.
- 28 House, Not Named 1905-1908 ca. A St., 28 Contributing
Irregular-shaped 1-story frame pyramidal form dwelling, mill type A; faces north, rectangular 3x2 bay core with a hipped composition shingle roof, front-facing pedimented cross gable over slightly projecting bay at west bay of facade, intersecting secondary wing at southeast corner with lower hipped roof, boxed cornice; less than full facade shed porch with wood posts wraps to east elevation; off-center entrance at facade flanked by single wood 2/2 double hung sash windows, similar windows at side elevations; replacement vinyl siding; 2 interior brick chimneys observed; concrete block foundation; alterations include: replacement vinyl siding and porch posts (1985 ca.); good condition. This house is shown on the 1910 Sanborn map and all subsequent editions.
- 29 House, Not Named 1905-1908 ca. A St., 30 Contributing
T-shaped 1-story frame pyramidal form dwelling, mill type B; faces north, 3x1 bay core with front and rear facing T wings at west bay, principal hipped composition shingle roof over core and front and rear porches, cross pedimented gable roofs over T wings and lower hipped roof at eastern extension of core, boxed cornice; less than full facade recessed porch at eastern bays with replacement metal supports, similar porch to rear now enclosed; facade altered with modern double picture window at eastern bay, off-center entrance, single replacement horizontal 2/2 window at western bay, similar windows at side elevations; replacement vinyl siding; 1 modern concrete block exterior flue observed; brick pier foundation with concrete block infill; alterations include: replacement windows (1960 ca.) and vinyl siding (1985 ca.); good condition; no outbuildings observed. This house is shown on the 1910 Sanborn map and all subsequent editions.
- 30 House, Not Named 1905-1908 ca. A St., 31 Contributing
T-shaped 1-story frame pyramidal form dwelling, mill type B; faces north, 3x1 bay core with front and rear facing T wings at west bay, principal hipped composition shingle roof over core and front and rear porches, slightly projecting cross hipped roofs over T wings and eastern extension of core, boxed cornice; less than full facade recessed porch at eastern bays with replacement metal supports, modern aluminum awning, similar porch to rear now enclosed, modern aluminum carport to east; facade altered with replacement horizontal 2/2 double window at center bay, entrance at eastern bay, single replacement horizontal 2/2 window at western bay, similar windows at side elevations; replacement composition board siding; no chimneys observed; stucco foundation; alterations include: replacement windows and composition board siding, awning and carport (1965 ca.); good condition; no outbuildings observed. This house is shown on the 1910 Sanborn map and all subsequent editions.
- 31 House, Not Named 1905-1908 ca. A St., 32 Contributing
Irregular-shaped 1-story frame pyramidal form dwelling, mill type A; faces north, rectangular 3x2 bay core with a hipped composition shingle roof, front-facing pedimented cross gable over slightly projecting bay at west bay of facade, intersecting secondary wing at southeast corner with lower hipped roof, boxed cornice; less than full facade shed porch

United States Department of the Interior
National Park Service

NATIONAL REGISTER OF HISTORIC PLACES
CONTINUATION SHEET

Section 7 Page 12 name of property: Profile Cotton Mills Historic District
county and State Calhoun County, AL

with replacement metal supports; off-center entrance at facade flanked by single replacement synthetic 6/6 windows, similar windows at side elevations; replacement vinyl siding; 1 interior brick chimney observed; brick pier foundation with infill; alterations include: replacement porch supports (1965 ca.), replacement vinyl siding and windows (1995 ca.); good condition; noncontributing frame garage to rear. This house is shown on the 1910 Sanborn map and all subsequent editions.

32 House, Not Named 1905-1908 ca. A St., 33 Contributing
T-shaped 1-story frame pyramidal form dwelling, mill type B; faces north, 3x1 bay core with front and rear facing T wings at west bay, principal hipped composition shingle roof over core and front and rear porches, slightly projecting cross hipped roofs over T wings and eastern extension of core, boxed cornice; less than full facade recessed porch at eastern bays with replacement metal supports, similar porch to rear now enclosed; facade altered with off-center entrance flanked by single 9/9 synthetic replacement windows, similar windows at side elevations; replacement vinyl siding; no chimneys observed; stucco foundation; alterations include: replacement windows and vinyl siding (1995 ca.); good condition; no outbuildings observed. This house is shown on the 1910 Sanborn map and all subsequent editions.

33 House, Not Named 1905-1908 ca. A St., 34 Contributing
T-shaped 1-story frame pyramidal form dwelling, mill type B; faces north, 4x1 bay core with front and rear facing T wings at west bay, principal hipped composition shingle roof over core and front and rear porches, cross pedimented gable roofs over T wings and lower hipped roof at eastern extension of core, boxed cornice; less than full facade recessed porch at eastern bays with replacement wood supports on concrete block pedestals, modern aluminum awning, similar porch to rear now enclosed; off-center entrance at facade flanked to the west by a double 6/6 replacement window and to the east by a picture window and a similar single 6/6 window, similar windows at side elevations; replacement asbestos shingle siding; no chimneys observed; brick pier foundation with concrete block infill; alterations include: replacement windows and asbestos shingle siding (1960 ca.); good condition; no outbuildings observed. This house is shown on the 1910 Sanborn map and all subsequent editions.

34 House, Not Named 1905-1908 ca. A St., 35 Contributing
Irregular-shaped 1-story frame pyramidal form dwelling, mill type A; faces north, rectangular 3x2 bay core with a hipped composition shingle roof, front-facing pedimented cross gable over slightly projecting bay at west bay of facade, intersecting secondary wing at southeast corner with lower hipped roof, boxed cornice; less than full facade shed porch with replacement metal supports; off-center entrance at facade flanked by a picture window and a double replacement synthetic 9/9 window, similar single windows at side elevations; replacement vinyl siding; no chimneys observed; concrete block foundation; alterations include: replacement porch supports and picture window (1965 ca.), replacement vinyl siding and windows (1995 ca.); good condition; no outbuildings observed. This house is shown on the 1910 Sanborn map and all subsequent editions.

35 House, Not Named 1905-1908 ca. A St., 36 Contributing
T-shaped 1-story frame pyramidal form dwelling, mill type B; faces north, 4x1 bay core with front and rear facing T wings at west bay, principal hipped composition shingle roof over core and front and rear porches, slightly projecting cross hipped roofs over T wings and eastern extension of core, boxed cornice; less than full facade recessed porch at eastern bays now enclosed, similar porch to rear now enclosed; fenestration at eastern bays of facade obscured by porch enclosure, single wood 2/2 double hung sash window to west, similar windows at side elevations; replacement vinyl siding; no chimneys observed; stucco foundation; alterations include: porch enclosure and replacement vinyl siding (1985

United States Department of the Interior
National Park Service

NATIONAL REGISTER OF HISTORIC PLACES
CONTINUATION SHEET

Section <u>7</u> Page 13	name of property: <u>Profile Cotton Mills Historic District</u>	
	county and State: <u>Calhoun County, AL</u>	

ca.); good condition; no outbuildings observed. This house is shown on the 1910 Sanborn map and all subsequent editions.

36 House, Not Named 1905-1908 ca. A St., 37 Contributing
T-shaped 1-story frame pyramidal form dwelling, mill type B; faces north, 3x1 bay core with front and rear facing T wings at west bay, principal hipped composition shingle roof over core and front and rear porches, slightly projecting cross hipped roofs over T wings and eastern extension of core, boxed cornice; less than full facade recessed porch at eastern bays with replacement wood posts, similar porch to rear now enclosed; facade altered with off-center entrance flanked to the east by a replacement double horizontal 2/2 window and the west by a similar single window, similar windows at side elevations; replacement vinyl siding; no chimneys observed; stucco foundation; alterations include: replacement windows (1965 ca.) and vinyl siding (1985 ca.); good condition; no outbuildings observed. This house is shown on the 1910 Sanborn map and all subsequent editions.

37 Ide/Profile Cotton Mill #1 1905 ca. Alexandria Rd., 404 Contributing
Rectangular 2-story brick mill building with a low-pitched gable built up roof; faces east, 9x26 bay core with a rear 4-bay deep 1-story extension, a rectangular tower at the 8th and 9th bays (from east) of its north elevation, and a 2-story shed extension at the eastern bays of its north elevation; decorative shaped roof truss outriggers along slightly projecting boxed cornice, stepped parapet at west end of core; modern brick veneer stair tower addition at central bay of facade, 2-story brick veneer mechanical room addition centered at south elevation, series of 1 and 2 story mechanical and ancillary additions at north elevation, 1-story brick extension at west elevation now connects this building to a modern metal addition that leads to Warehouse #3; single entrances in arched openings with transoms at west bays of north and south elevations, large arched window openings at most bays now bricked in; exposed brick exterior walls set in common bond; continuous brick foundation; the interior of the warehouse is open in plan with intermediate column lines; ceiling and interior wall finishes are exposed; alterations include: additions (1975 ca.); good condition.

38 Ide/Profile Cotton Mill #2 1908 ca. Alexandria Rd., 404 Contributing
Rectangular 2-story brick mill building with a low-pitched gable built up roof; faces east, 9x26 bay core with a rear 4-bay deep 1-story extension, a rectangular tower at the 8th and 9th bays (from east) of its north elevation, and a 2-story shed extension at the eastern bays of its north elevation; decorative shaped roof truss outriggers along slightly projecting boxed cornice, stepped parapet at west end of core; modern brick veneer stair tower addition at central bay of facade, 2-story brick veneer mechanical room addition centered at south elevation, series of 1 and 2 story mechanical and ancillary additions at north elevation, 1-story brick extension at west elevation now connects this building to a modern metal addition that leads to Warehouse #3; single entrances in arched openings with transoms at west bays of north and south elevations, large arched window openings at most bays now bricked in; exposed brick exterior walls set in common bond; continuous brick foundation; the interior of the warehouse is open in plan with intermediate column lines; ceiling and interior wall finishes are exposed; alterations include: additions (1975 ca.); good condition.

39 Ide/Profile Cotton Warehouse #3 1910 ca. Alexandria Rd., 404 C Contributing
Rectangular one-story brick warehouse building with a low-pitched built-up gable roof; building greatly expanded by modern industrial metal construction to the north, east, and south; the north and south elevations of the building remain with the western bays of the north elevation exposed and the remaining walls now interior within the expanded building; the secondary rear (west) elevation has been rebuilt or concealed behind a later brick veneer; the east wall has been completely removed; the interior of the warehouse is open in plan with intermediate column lines; ceiling and interior wall finishes are exposed; alterations include: additions to the north, east, and south; good condition. This building was

United States Department of the Interior
National Park Service

NATIONAL REGISTER OF HISTORIC PLACES
CONTINUATION SHEET

Section 7 Page 14 name of property: Profile Cotton Mills Historic District
county and State Calhoun County, AL

constructed in 1910 as "Warehouse No. 10" of the Profile Cotton Mill. It shows on a 1938 plat of the site as the "Profile Bonded Warehouse, No. 3 Warehouse."

- 40 Ide/Profile Cotton Warehouses #8-9 1905 ca. Alexandria Rd., 404 D Contributing
Rectangular one-story masonry warehouse building divided into seven units by intermediate party walls; low-pitched built-up gable roofs, northern bays have a low roof monitor, party walls project above the roofline; party walls between the 1st and 5th units to the south and the southern end wall are brick; the northern end wall and party walls are poured concrete between chamfered pilasters; east and west walls at the 5 southern units are concrete block with oversized roll-up cargo doors; east and west walls at the 2 northern units are a combination of poured concrete and concrete block also with cargo doors; a concrete loading platform extends the full width of the west elevation; interior spaces within each unit are open with intermediate wood column lines, portions of the party walls at the northern units have been removed; ceiling and wall finishes are exposed; alterations include: replacement of the 2 northern units with the present concrete construction (1920 ca.), replacement of former frame east and west end walls at the 5 southern units with concrete block (1950 ca.), some interior party wall sections removed (1970 ca.); good condition. The southern portion of this building was constructed in 1905 as a cotton warehouse for the Ide Cotton Mill. The 1910 Sanborn map shows 7 bays of brick warehouses. Each bay was separated by a common brick party wall. The north and south end walls were also brick and east and west elevations were frame. By the time the 1928 Sanborn map was compiled, the 2 northern bays had been replaced by two concrete warehouse bays with their western elevations angled to accommodate a new railroad spur. Photographs taken in the 1940s or early 1950s indicate that by that time the east and west walls had been infilled with concrete block and cargo entrances similar to existing conditions.
- 41 Union Mills Office 1975 ca. Alexandria Rd., 404 E Noncontributing
Rectangular 1-story metal office building.
- 42 Store, Unidentified 1910 ca. Alexandria Rd., 500 Block Contributing
Rectangular 1-story frame gable front store building with a front-facing gable composition shingle roof; faces north, 3 x1 bays; central entrance at facade flanked by double steel industrial windows; wood novelty siding; concrete block pier foundation; the building appears to have been remodeled circa 1945 with the additions of the present windows and the present siding; fair integrity, fair condition. Store constructed for the Ide Cotton Mill village circa 1910. This area is not shown on the 1910 Sanborn map but this building is shown all subsequent editions. The building is shown as a store in 1928, as a school on a 1938 plat of the mill, and as a store on the 1948 Sanborn map.
- 43 House, Not Named 1970 ca. Alexandria Rd., 598 Noncontributing
Modern frame dwelling with a side gable composition shingle roof. Construction and design details indicate that this house was constructed circa 1970.
- 44 House, Not Named 1905-1908 ca. B St., 38 Contributing
Irregular-shaped 1-story frame pyramidal form dwelling, mill type A; faces north, rectangular 3x2 bay core with a hipped composition shingle roof, front-facing pedimented cross gable over slightly projecting bay at west bay of facade, intersecting secondary wing at southeast corner with lower hipped roof, boxed cornice; less than full facade shed porch with replacement wood posts wraps to east elevation; off-center entrance at facade flanked by single wood 2/2 double hung sash windows, similar windows at side elevations; replacement asphalt roll siding; no chimneys observed; foundation not visible; alterations include: replacement asphalt roll siding (1965 ca.); fair condition; no outbuildings observed. This house is shown on the 1910 Sanborn map and all subsequent editions.

United States Department of the Interior
National Park ServiceNATIONAL REGISTER OF HISTORIC PLACES
CONTINUATION SHEET

Section 7 Page 15 name of property: Profile Cotton Mills Historic District
county and State Calhoun County, AL

- 45 House, Not Named 1905-1908 ca. B St., 39 Contributing
T-shaped 1-story frame pyramidal form dwelling, mill type B; faces south, 4x1 bay core with front and rear facing T wings at west bay, principal hipped composition shingle roof over core and front and rear porches, slightly projecting cross hipped roofs over T wings and eastern extension of core, boxed cornice; less than full facade recessed porch at eastern bays now enclosed, similar porch to rear now enclosed; fenestration at eastern bays of facade obscured by porch enclosure, single wood 2/2 double hung sash window to west, similar windows at side elevations; replacement permastone siding; no chimneys observed; foundation not visible; alterations include: porch enclosure and permastone siding (1955 ca.); fair condition; altered frame shed to rear. This house is shown on the 1910 Sanborn map and all subsequent editions.
- 46 House, Not Named 1905-1908 ca. B St., 40 Contributing
Irregular-shaped 1-story frame pyramidal form dwelling, mill type A; faces south, rectangular 3x2 bay core with a hipped composition shingle roof, front-facing pedimented cross gable over slightly projecting bay at west bay of facade, intersecting secondary wing at northeast corner with lower hipped roof, boxed cornice; less than full facade replacement tapered wood supports on concrete block pedestals; off-center entrance at facade flanked by single wood 2/2 double hung sash windows, similar windows at side elevations; replacement vinyl siding; no chimneys observed; concrete block foundation; alterations include: replacement vinyl siding (1990 ca.); good condition; no outbuildings observed. This house is shown on the 1910 Sanborn map and all subsequent editions.
- 47 House, Not Named 1905-1908 ca. B St., 41 Contributing
T-shaped 1-story frame pyramidal form dwelling, mill type B; faces south, 4x1 bay core with front and rear facing T wings at west bay, principal hipped composition shingle roof over core and front and rear porches, slightly projecting cross hipped roofs over T wings and eastern extension of core, boxed cornice; less than full facade recessed porch at eastern bays with replacement wood posts, similar porch to rear now enclosed; off-center entrance at facade flanked to the west by a single replacement 6/6 window and to the east by 2 similar single and double windows, similar windows at side elevations; replacement asbestos shingle siding; no chimneys observed; stucco foundation; alterations include: replacement windows and asbestos shingle siding (1965 ca.); good condition; no outbuildings observed. This house is shown on the 1910 Sanborn map and all subsequent editions.
- 48 House, Not Named 1905-1908 ca. B St., 42 Contributing
Irregular-shaped 1-story frame pyramidal form dwelling, mill type A; faces south, rectangular 3x2 bay core with a hipped composition shingle roof, front-facing pedimented cross gable over slightly projecting bay at west bay of facade, intersecting secondary wing at northeast corner with lower hipped roof, boxed cornice; less than full facade replacement wood posts; off-center entrance at facade flanked by replacement wood 1/1 windows, similar windows at side elevations; replacement plywood siding; no chimneys observed; brick veneer foundation; alterations include: replacement siding and windows (1985 ca.); good condition; no outbuildings observed. This house is shown on the 1910 Sanborn map and all subsequent editions.
- 49 House, Not Named 1905-1908 ca. B St., 43 Contributing
T-shaped 1-story frame pyramidal form dwelling, mill type B; faces south, 3x1 bay core with front and rear facing T wings at west bay, principal hipped composition shingle roof over core and front and rear porches, slightly projecting cross hipped roofs over T wings and eastern extension of core, boxed cornice; less than full facade recessed porch at eastern bays with replacement wood posts, similar porch to rear now enclosed; off-center entrance at facade flanked to the west by a single wood 2/2 double hung sash window and to the east by a double replacement window, similar 2/2

United States Department of the Interior
National Park Service

NATIONAL REGISTER OF HISTORIC PLACES
CONTINUATION SHEET

Section 7 Page 16 name of property: Profile Cotton Mills Historic District
county and State Calhoun County, AL

windows at side elevations; replacement composition board siding; no chimneys observed; stucco foundation; alterations include: some replacement windows and composition board siding (1965 ca.); fair condition; no outbuildings observed. This house is shown on the 1910 Sanborn map and all subsequent editions.

50 House, Not Named 1905-1908 ca. B St., 44 Contributing
Rectangular 1-story frame pyramidal form dwelling, mill type A, roof system and core shape altered later; faces south, rectangular 3x2 bay core with a hipped composition shingle roof, central shed dormer, boxed cornice; less than full facade central recessed porch with replacement metal supports; off-center entrance at facade flanked by a modern picture window and single wood 2/2 double hung sash windows, similar windows at side elevations; replacement vinyl siding; no chimneys observed; stucco foundation; alterations include: reconfiguration of the house from the common mill type A to its present form (1925 ca.), replacement picture window and porch supports (1965 ca.), and replacement vinyl siding (1985 ca.); good condition. This house is shown on the 1910 Sanborn map and all subsequent editions.

51 Profile Mill School 1925 ca. B St., 44.5 Contributing
T-shaped 1-story frame school building with a cross gable composition shingle roof with exposed rafter ends and angle bracketed eaves; faces south, 1x2 bay core with T wings at rear bays of side elevations; modern less than full facade gable porch; central entrance at facade with double leaf doors; windows concealed behind replacement asbestos shingle siding; concrete block pier foundation; alterations include: replacement asbestos shingle siding, porch (1970 ca.); fair integrity, fair condition. The school is not shown on the 1910 Sanborn Map but is shown on the 1928 map as the "Mill School." The building was converted for use as an ancillary facility for the Profile Baptist Church in recent years.

52 House, Not Named 1905-1908 ca. B St., 45 Contributing
Irregular-shaped 1-story frame pyramidal form dwelling, mill type A; faces south, rectangular 3x2 bay core with a hipped composition shingle roof, front-facing pedimented cross gable over slightly projecting bay at west bay of facade, intersecting secondary wing at northeast corner with lower hipped roof, boxed cornice; less than full facade shed porch now enclosed, modern carport addition to east; off-center entrance at facade flanked by a replacement horizontal 2/2 window, similar windows at side elevations; replacement vinyl siding; no chimneys observed; brick pier foundation with infill; alterations include: replacement windows (1960 ca.), porch enclosure and carport (1975 ca.) and replacement vinyl siding (1990 ca.); good condition; no outbuildings observed. This house is shown on the 1910 Sanborn map and all subsequent editions.

53 House, Not Named 1905-1908 ca. B St., 46 Contributing
T-shaped 1-story frame pyramidal form dwelling, mill type B; faces south, 3x1 bay core with front and rear facing T wings at west bay, principal hipped composition shingle roof over core and front and rear porches, slightly projecting cross hipped roofs over T wings and eastern extension of core, modern gable dormer added, boxed cornice; less than full facade recessed porch at eastern bays with modern insect screening and replacement wood posts, similar porch to rear now enclosed; off-center entrance at facade flanked by 6/6 replacement windows, similar windows at side elevations; replacement vinyl siding; 1 interior brick chimney observed; brick pier foundation with concrete block infill; alterations include: dormer added and replacements windows and vinyl siding (1985 ca.); good condition; no outbuildings observed. This house is shown on the 1910 Sanborn map and all subsequent editions.

54 House, Not Named 1905-1908 ca. B St., 47 Contributing
T-shaped 1-story frame pyramidal form dwelling, mill type B; faces south, 3x1 bay core with front and rear facing T wings at west bay, principal hipped composition shingle roof over core and front and rear porches, slightly projecting

United States Department of the Interior
National Park Service

NATIONAL REGISTER OF HISTORIC PLACES
CONTINUATION SHEET

Section 7 Page 17 name of property: Profile Cotton Mills Historic District
county and State Calhoun County, AL

cross hipped roofs over T wings and eastern extension of core, boxed cornice; less than full facade recessed porch at eastern bays with modern insect screening and replacement wood posts, aluminum awning, similar porch to rear now enclosed; off-center entrance at facade flanked to the west by a single horizontal 2/2 replacement window and to the east by a picture window, similar horizontal 2/2 windows at side elevations; replacement vinyl siding; no chimneys observed; brick pier foundation with concrete block infill; alterations include: replacement windows and vinyl siding (1985 ca.); good condition; no outbuildings observed. This house is shown on the 1910 Sanborn map and all subsequent editions.

55 House, Not Named 1905-1908 ca. B St., 48 Contributing
Irregular-shaped 1-story frame pyramidal form dwelling, mill type A; faces south, rectangular 3x2 bay core with a hipped industrial metal roof, front-facing pedimented cross gable over slightly projecting bay at west bay of facade, intersecting secondary wing at northeast corner with lower hipped roof, boxed cornice; less than full facade shed porch with replacement metal supports; off-center entrance at facade flanked by single and double replacement synthetic 6/6 windows, similar windows at side elevations; replacement aluminum siding; no chimneys observed; brick pier foundation with infill; alterations include: replacement aluminum siding (1970 ca.), replacement windows and roofing (1995 ca.); good condition; noncontributing frame shed to rear. This house is shown on the 1910 Sanborn map and all subsequent editions.

56 House, Not Named 1905-1908 ca. B St., 49 Contributing
T-shaped 1-story frame pyramidal form dwelling, mill type B; faces south, 3x1 bay core with front and rear facing T wings at west bay, principal hipped composition shingle roof over core and front and rear porches, slightly projecting cross hipped roofs over T wings and eastern extension of core, modern gable dormer added, boxed cornice; less than full facade recessed porch at eastern bays with replacement wood posts, similar porch to rear now enclosed; off-center entrance at facade flanked to the west by a single 6/6 replacement window and to the east by a similar double window, similar windows at side elevations; replacement vinyl siding; no chimneys observed; brick pier foundation with concrete block infill; alterations include: dormer added (1965 ca.), replacement windows and vinyl siding (1985 ca.); good condition; no outbuildings observed. This house is shown on the 1910 Sanborn map and all subsequent editions.

57 House, Not Named 1905-1908 ca. B St., 50 Contributing
T-shaped 1-story frame pyramidal form dwelling, mill type B; faces south, 3x1 bay core with front and rear facing T wings at west bay, principal hipped composition shingle roof over core and front and rear porches, slightly projecting cross hipped roofs over T wings and eastern extension of core, boxed cornice; less than full facade recessed porch at eastern bays with replacement wood posts, similar porch to rear now enclosed; off-center entrance at facade flanked by a single 6/6 synthetic replacement window and to the east by a similar double window, similar windows at side elevations; replacement vinyl siding; no chimneys observed; brick pier foundation with concrete block infill; alterations include: replacement windows and vinyl siding (1995 ca.); good condition; no outbuildings observed. This house is shown on the 1910 Sanborn map and all subsequent editions.

58 House, Not Named 1905-1908 ca. B St., 51 Contributing
Irregular-shaped 1-story frame pyramidal form dwelling, mill type A; faces south, rectangular 3x2 bay core with a hipped composition shingle roof, front-facing pedimented cross gable over slightly projecting bay at west bay of facade, intersecting secondary wing at northeast corner with lower hipped roof, boxed cornice; less than full facade shed porch with replacement wood posts and lattice; off-center entrance at facade flanked by single 1/1 wood replacement windows, similar windows at side elevations; replacement vinyl siding; no historic chimneys observed; brick pier foundation with infill; alterations include: replacement vinyl siding, lattice at porch, replacement windows, chimney added (1990 ca.);

United States Department of the Interior
National Park Service

NATIONAL REGISTER OF HISTORIC PLACES
CONTINUATION SHEET

Section 7 Page 18 name of property: Profile Cotton Mills Historic District
county and State Calhoun County, AL

good condition; noncontributing frame garage to rear. This house is shown on the 1910 Sanborn map and all subsequent editions.

59 House, Not Named 1905-1908 ca. B St., 52 Contributing
T-shaped 1-story frame pyramidal form dwelling, mill type B; faces south, 3x1 bay core with front and rear facing T wings at west bay, principal hipped composition shingle roof over core and front and rear porches, slightly projecting cross hipped roofs over T wings and eastern extension of core, boxed cornice; less than full facade recessed porch at eastern bays with replacement wood posts and insect screening, similar porch to rear now enclosed; off-center entrance at facade flanked to the west by a single wood 2/2 double hung sash window and to the east by modern sliding glass doors, similar 2/2 windows at side elevations; replacement vinyl siding; no chimneys observed; concrete block foundation; alterations include: replacement sliding glass doors and vinyl siding (1985 ca.); good condition; noncontributing frame garage to rear. This house is shown on the 1910 Sanborn map and all subsequent editions.

60 House, Not Named 1965 ca. B St., 53 Noncontributing
Modern frame and brick veneer dwelling with a side gable composition shingle roof. Construction and design details indicate that this house was constructed circa 1965.

61 House, Not Named 1905-1908 ca. B St., 54 Contributing
Irregular-shaped 1-story frame pyramidal form dwelling, mill type A; faces south, rectangular 3x2 bay core with a hipped composition shingle roof, front-facing pedimented cross gable over slightly projecting bay at west bay of facade, intersecting secondary wing at northeast corner with lower hipped roof, boxed cornice; less than full facade shed porch now enclosed; off-center entrance within porch enclosure at facade flanked by a single wood 2/2 double hung sash window, similar windows at side elevations; replacement vinyl siding; no chimneys observed; concrete block foundation; alterations include: porch enclosure (ca. 1965), replacement vinyl siding (1990 ca.); good condition; no outbuildings observed. This house is shown on the 1910 Sanborn map and all subsequent editions.

62 House, Not Named 1905-1908 ca. B St., 55 Contributing
T-shaped 1-story frame pyramidal form dwelling, mill type B; faces north, 3x1 bay core with front and rear facing T wings at west bay, principal hipped composition shingle roof over core and front and rear porches, slightly projecting cross hipped roofs over T wings and eastern extension of core, boxed cornice; less than full facade recessed porch at eastern bays with replacement supports on concrete block pedestals, similar porch to rear now enclosed; off-center entrance at facade flanked to the west by a single horizontal 2/2 double replacement window and to the east by a picture window, similar single and double horizontal 2/2 windows at side elevations; replacement composition board siding; no chimneys observed; stuccoed brick pier foundation with concrete block infill; alterations include: replacement windows and composition board siding (1965 ca.); fair condition; altered frame shed to rear. This house is shown on the 1910 Sanborn map and all subsequent editions.

63 House, Not Named 1905-1908 ca. B St., 56 Contributing
Irregular-shaped 1-story frame pyramidal form dwelling, mill type A; faces north, rectangular 3x2 bay core with a hipped composition shingle roof, front-facing pedimented cross gable over slightly projecting bay at west bay of facade, intersecting secondary wing at southeast corner with lower hipped roof, boxed cornice; less than full facade shed porch with replacement supports on pedestals; off-center entrance at facade flanked by single wood 2/2 double hung sash windows, similar windows at side elevations; replacement composition board siding; no chimneys observed; stuccoed brick pier foundation with infill; alterations include: porch supports (ca. 1965), replacement composition board siding

United States Department of the Interior
National Park Service

NATIONAL REGISTER OF HISTORIC PLACES
CONTINUATION SHEET

Section 7 Page 19 name of property: Profile Cotton Mills Historic District
county and State Calhoun County, AL

(1975 ca.); fair condition; no outbuildings observed. This house is shown on the 1910 Sanborn map and all subsequent editions.

- 64 House, Not Named 1905-1908 ca. B St., 57 Contributing
T-shaped 1-story frame pyramidal form dwelling, mill type B; faces north, 3x1 bay core with front and rear facing T wings at west bay, principal hipped composition shingle roof over core and front and rear porches, slightly projecting cross hipped roofs over T wings and eastern extension of core, boxed cornice; less than full facade recessed porch at eastern bays with replacement supports on concrete block pedestals, similar porch to rear now enclosed; off-center entrance at facade flanked to the west by a single 1/1 replacement window and to the east by a picture window, similar single and double 1/1 windows at side elevations; replacement asbestos shingle siding; 1 interior brick chimney observed; stuccoed brick pier foundation with concrete block infill; alterations include: replacement windows and asbestos shingle siding (1965 ca.); good condition; no outbuildings observed.
- 65 Profile Baptist Church 1971 ca. B St., 57.5 Noncontributing
Rectangular 1-story brick veneer church with a front-facing gable composition shingle roof and a secondary L wing to the rear. According to a datestone on the building, the Profile Baptist Church was organized in 1952 and the present building was constructed in 1971.
- 66 House, Not Named 1905-1908 ca. B St., 58 Contributing
Irregular-shaped 1-story frame pyramidal form dwelling, mill type A; faces north, rectangular 3x2 bay core with a hipped composition shingle roof, front-facing pedimented cross gable over slightly projecting bay at west bay of facade, intersecting secondary wing at southeast corner with lower hipped roof, boxed cornice; less than full facade shed porch with replacement supports on pedestals; off-center entrance at facade flanked by single wood 2/2 double hung sash windows, similar windows at side elevations; replacement vinyl siding; no chimneys observed; concrete block foundation; alterations include: porch supports (ca. 1965), replacement vinyl siding (1990 ca.); good condition; no outbuildings observed. This house is shown on the 1910 Sanborn map and all subsequent editions.
- 67 House, Not Named 1905-1908 ca. B St., 59 Contributing
T-shaped 1-story frame pyramidal form dwelling, mill type B; faces north, 3x1 bay core with front and rear facing T wings at west bay, principal hipped composition shingle roof over core and front and rear porches, slightly projecting cross hipped roofs over T wings and eastern extension of core, boxed cornice; less than full facade recessed porch at eastern bays with replacement supports on concrete block pedestals, similar porch to rear now enclosed; off-center entrance at facade flanked by 1/1 aluminum replacement windows, similar single and double windows at side elevations; replacement asbestos shingle siding; no chimneys observed; brick pier foundation with concrete block infill; alterations include: replacement windows and asbestos shingle siding (1965 ca.); good condition; no outbuildings observed. This house is shown on the 1910 Sanborn map and all subsequent editions.
- 68 House, Not Named 1905-1908 ca. B St., 60 Contributing
T-shaped 1-story frame pyramidal form dwelling, mill type B; faces north, 4x1 bay core with front and rear facing T wings at west bay, principal hipped composition shingle roof over core and front and rear porches, slightly projecting cross hipped roofs over T wings and eastern extension of core, boxed cornice; less than full facade recessed porch at eastern bays with replacement metal supports and aluminum awning, similar porch to rear now enclosed, aluminum carport addition to east; off-center entrance at facade flanked to the west by a single horizontal 2/2 aluminum replacement window and to the east by a picture window and a similar horizontal 2/2 window, similar windows at side elevations;

United States Department of the Interior
National Park Service

NATIONAL REGISTER OF HISTORIC PLACES
CONTINUATION SHEET

Section 7 Page 20 name of property: Profile Cotton Mills Historic District
county and State Calhoun County, AL

replacement composition board siding; no chimneys observed; brick pier foundation with concrete block infill; alterations include: replacement windows and asbestos composition board siding (1965 ca.); fair condition; no outbuildings observed. This house is shown on the 1910 Sanborn map and all subsequent editions.

69 House, Not Named 1905-1908 ca. B St., 61 Contributing
Irregular-shaped 1-story frame pyramidal form dwelling, mill type A; faces north, rectangular 3x2 bay core with a hipped composition shingle roof, front-facing pedimented cross gable over slightly projecting bay at west bay of facade, intersecting secondary wing at southeast corner with lower hipped roof, boxed cornice; historic porch replaced with a shed enclosure that extends to the east for form a side-gable garage; off-center entrance within enclosure at facade flanked by a replacement aluminum horizontal 2/2 window, similar windows at side elevations; replacement asbestos shingle siding; no chimneys observed; brick pier foundation with infill; alterations include: replacement asbestos shingle siding and windows (ca. 1960), porch alterations and addition (1975 ca.); fair condition; noncontributing frame shed to rear. This house is shown on the 1910 Sanborn map and all subsequent editions.

70 House, Not Named 1905-1908 ca. B St., 62 Contributing
T-shaped 1-story frame pyramidal form dwelling, mill type B; faces north, 3x1 bay core with front and rear facing T wings at west bay, principal hipped composition shingle roof over core and front and rear porches, slightly projecting cross hipped roofs over T wings and eastern extension of core, boxed cornice; less than full facade recessed porch at eastern bays with a chamfered post, similar porch to rear now enclosed; off-center entrance at facade flanked by single horizontal 2/2 aluminum replacement windows, similar windows at side elevations; replacement aluminum siding; no chimneys observed; brick pier foundation with concrete block infill; alterations include: replacement windows and aluminum siding (1965 ca.); fair condition; noncontributing frame shed to rear. This house is shown on the 1910 Sanborn map and all subsequent editions.

71 House, Not Named 1905-1908 ca. B St., 63 Noncontributing
T-shaped 1-story frame pyramidal form dwelling, mill type B; faces north, 4x1 bay core with front and rear facing T wings at west bay, principal hipped composition shingle roof over core and front and rear porches, slightly projecting cross hipped roofs over T wings and eastern extension of core, modern gable dormer added, modern shed addition to east, boxed cornice; less than full facade recessed porch at eastern bays with turned posts, similar porch to rear now enclosed; off-center entrance at facade flanked by single 6/6 replacement windows, similar windows at side elevations; replacement vinyl siding with permastone within porch; no chimneys observed; brick pier foundation with concrete block infill; alterations include: replacement windows, dormer and permastone siding (1965 ca.), replacement vinyl siding and addition (1985 ca.) fair condition; no outbuildings observed. This house is shown on the 1910 Sanborn map and all subsequent editions.

72 House, Not Named 1905-1908 ca. B St., 65 Contributing
T-shaped 1-story frame pyramidal form dwelling, mill type B; faces north, 4x1 bay core with front and rear facing T wings at west bay, principal hipped composition shingle roof over core and front and rear porches, slightly projecting cross hipped roofs over T wings and eastern extension of core, boxed cornice with plain frieze board; less than full facade recessed porch at eastern bays with replacement wood posts and modern aluminum awning, similar porch to rear now enclosed; off-center entrance at facade flanked to the west by a single wood 2/2 double hung sash window and to the east by 2 similar windows, modern aluminum awning at west window, similar windows at side elevations; plain weatherboard siding; no chimneys observed; brick pier foundation with concrete block infill; alterations include: replacement porch

United States Department of the Interior
National Park Service

NATIONAL REGISTER OF HISTORIC PLACES
CONTINUATION SHEET

Section 7 Page 21 name of property: Profile Cotton Mills Historic District
county and State Calhoun County, AL

supports and awnings (1965 ca.); good condition; contributing frame garage to rear. This house is shown on the 1910 Sanborn map and all subsequent editions.

73 House, Not Named 1905-1908 ca. B St., 66 Contributing
T-shaped 1-story frame pyramidal form dwelling, mill type B; faces north, 3x1 bay core with front and rear facing T wings at west bay, principal hipped composition shingle roof over core and front and rear porches, slightly projecting cross hipped roofs over T wings and eastern extension of core, boxed cornice; less than full facade recessed porch at eastern bays with replacement metal supports and modern aluminum awning, similar porch to rear now enclosed; off-center entrance at facade flanked to the west by a modern picture window and to the east by a double geometric window, similar single and double windows at side elevations; replacement vinyl siding; no chimneys observed; brick pier foundation with concrete block infill; alterations include: replacement windows porch supports and awnings (1965 ca.), replacement vinyl siding (1985 ca.); good condition; no outbuildings observed. This house is shown on the 1910 Sanborn map and all subsequent editions.

74 House, Not Named 1905-1908 ca. B St., 67 Contributing
T-shaped 1-story frame pyramidal form dwelling, mill type B; faces north, 3x1 bay core with front and rear facing T wings at west bay, principal hipped composition shingle roof over core and front and rear porches, slightly projecting cross hipped roofs over T wings and eastern extension of core, boxed cornice; less than full facade recessed porch at eastern bays with replacement wood posts, similar porch to rear now enclosed; off-center entrance at facade flanked by horizontal 2/2 aluminum replacement windows, similar windows at side elevations; replacement vinyl siding; no chimneys observed; foundation not visible; alterations include: replacement windows (1965 ca.), replacement vinyl siding (1985 ca.); good condition; no outbuildings observed. This house is shown on the 1910 Sanborn map and all subsequent editions.

75 House, Not Named 1905-1908 ca. C St., 69 Contributing
Irregular-shaped 1-story frame pyramidal form dwelling, mill type A; faces south, rectangular 3x2 bay core with a hipped composition shingle roof, front-facing pedimented cross gable over slightly projecting bay at west bay of facade, intersecting secondary wing at northeast corner with lower hipped roof, boxed cornice; less than full facade shed porch with replacement metal supports, modern carport addition to east; off-center entrance at facade flanked by single wood 2/2 double hung sash windows, similar windows at side elevations; replacement asbestos shingle siding; no chimneys observed; stuccoed brick pier foundation with infill; alterations include: replacement asbestos shingle siding and porch supports, carport addition (ca. 1960); fair condition; no outbuildings observed. This house is shown on the 1910 Sanborn map and all subsequent editions.

76 House, Not Named 1905-1908 ca. C St., 70 Contributing
T-shaped 1-story frame pyramidal form dwelling, mill type B; faces south, 4x1 bay core with front and rear facing T wings at west bay, principal hipped composition shingle roof over core and front and rear porches, slightly projecting cross hipped roofs over T wings and eastern extension of core, boxed cornice; less than full facade recessed porch at eastern bays with replacement wood posts, similar porch to rear now enclosed; off-center entrance at facade flanked to the west by a single wood 2/2 double hung sash window and to the east by 2 similar windows, similar windows at side elevations; plain weatherboard siding; no chimneys observed; brick pier foundation; good condition; no outbuildings observed. This house is shown on the 1910 Sanborn map and all subsequent editions.

United States Department of the Interior
National Park Service

NATIONAL REGISTER OF HISTORIC PLACES
CONTINUATION SHEET

Section <u>7</u> Page 22	name of property: county and State	<u>Profile Cotton Mills Historic District</u> <u>Calhoun County, AL</u>
--------------------------	---------------------------------------	--

77 House, Not Named 1905-1908 ca. C St., 71 Contributing
T-shaped 1-story frame pyramidal form dwelling, mill type B; faces south, 3x1 bay core with front and rear facing T wings at west bay, principal hipped composition shingle roof over core and front and rear porches, slightly projecting cross hipped roofs over T wings and eastern extension of core, boxed cornice; less than full facade recessed porch at eastern bays with replacement metal supports, similar porch to rear now enclosed; off-center entrance at facade flanked by replacement 1/1 and 6/6 aluminum windows, similar windows at side elevations; replacement aluminum siding; no chimneys observed; concrete block foundation; alterations include: replacement windows and aluminum siding (1965 ca.); good condition; no outbuildings observed. This house is shown on the 1910 Sanborn map and all subsequent editions.

78 House, Not Named 1905-1908 ca. C St., 72 Contributing
Irregular-shaped 1-story frame pyramidal form dwelling, mill type A; faces south, rectangular 3x2 bay core with a hipped composition shingle roof, front-facing pedimented cross gable over slightly projecting bay at west bay of facade, intersecting secondary wing at northeast corner with lower hipped roof, boxed cornice; less than full facade shed porch with replacement metal supports; off-center entrance at facade flanked by single replacement 1/1 windows, similar windows at side elevations; replacement vinyl siding; no chimneys observed; concrete block foundation; alterations include: replacement windows and vinyl siding (1980 ca.); fair condition; no outbuildings observed. This house is shown on the 1910 Sanborn map and all subsequent editions.

79 House, Not Named 1975 ca. C St., 73 Noncontributing
Modern manufactured home. Construction and design details indicate that this house was constructed circa 1975.

80 House, Not Named 1905-1908 ca. C St., 74 Noncontributing
T-shaped 1-story frame pyramidal form dwelling, mill type B; faces south, 3x1 bay core with front and rear facing T wings at west bay, principal hipped industrial metal roof over core and front and rear porches, slightly projecting cross hipped roofs over T wings and eastern extension of core, rear addition, boxed cornice; less than full facade recessed porch at eastern bays now enclosed, similar porch to rear now enclosed; historic fenestration at eastern bays of facade obscured by porch enclosure, double horizontal 2/2 window at west bay, similar single and double windows at side elevations; modern exterior chimney observed; foundation not visible; extensive alterations include: replacement windows (1965 ca.), replacement vinyl siding and porch enclosure (1995 ca.); while basic form remains, overall integrity lost; good condition; noncontributing frame shed to rear. This house is shown on the 1910 Sanborn map and all subsequent editions.

81 House, Not Named 1905-1908 ca. C St., 75 Contributing
Irregular-shaped 1-story frame pyramidal form dwelling, mill type A; faces south, rectangular 3x2 bay core with a hipped industrial metal roof, front-facing pedimented cross gable over slightly projecting bay at west bay of facade, intersecting secondary wing at northeast corner with lower hipped roof, boxed cornice; less than full facade shed porch with replacement wood posts; off-center entrance at facade flanked by single replacement 1/1 windows, similar windows at side elevations; replacement asbestos shingle siding; no chimneys observed; stuccoed brick pier foundation with infill; alterations include: replacement windows and asbestos shingle siding (1965 ca.), industrial metal roof (1995 ca.); good condition; no outbuildings observed. This house is shown on the 1910 Sanborn map and all subsequent editions.

82 House, Not Named 1905-1908 ca. C St., 77 Contributing
Irregular-shaped 1-story frame pyramidal form dwelling, mill type A; faces south, rectangular 3x2 bay core with a hipped composition shingle roof, front-facing pedimented cross gable over slightly projecting bay at west bay of facade,

United States Department of the Interior
National Park Service

NATIONAL REGISTER OF HISTORIC PLACES
CONTINUATION SHEET

Section 7 Page 23 name of property: Profile Cotton Mills Historic District
county and State Calhoun County, AL

intersecting secondary wing at northeast corner with lower hipped roof, boxed cornice; less than full facade shed porch with replacement metal supports, modern aluminum awning; off-center entrance at facade flanked by single and double replacement 6/6 windows, similar windows at side elevations; replacement aluminum siding; no chimneys observed; stuccoed brick pier foundation with infill; alterations include: replacement windows and aluminum siding, porch supports and awning (1965 ca.); good condition; contributing altered frame garage to rear. This house is shown on the 1910 Sanborn map and all subsequent editions.

83 House, Not Named 1905-1908 ca. C St., 78 Contributing
T-shaped 1-story frame pyramidal form dwelling, mill type B; faces south, 4x1 bay core with front and rear facing T wings at west bay, principal hipped composition shingle roof over core and front and rear porches, slightly projecting cross hipped roofs over T wings and eastern extension of core, boxed cornice; less than full facade recessed porch at eastern bays with replacement metal supports, similar porch to rear now enclosed; off-center entrance at facade flanked to the west by a horizontal 2/2 replacement window and to the east by a picture window and a horizontal 2/2, similar windows at side elevations; replacement vinyl siding; no chimneys observed; concrete block foundation; alterations include: replacement windows (1965 ca.), replacement vinyl siding (1985 ca.); good condition; no outbuildings observed. This house is shown on the 1910 Sanborn map and all subsequent editions.

84 House, Not Named 1905-1908 ca. C St., 79 Contributing
Irregular-shaped 1-story frame pyramidal form dwelling, mill type A; faces south, rectangular 3x2 bay core with a hipped composition shingle roof, front-facing pedimented cross gable over slightly projecting bay at west bay of facade, intersecting secondary wing at northeast corner with lower hipped roof, boxed cornice, shed addition to east; less than full facade replacement shed porch with turned posts; off-center entrance at facade flanked by single replacement horizontal 2/2 windows, similar windows at side elevations; replacement composition board siding; no chimneys observed; brick pier foundation with infill; alterations include: replacement windows, replacement composition board siding, and addition (1965 ca.); good condition; noncontributing shed to rear. This house is shown on the 1910 Sanborn map and all subsequent editions.

85 House, Not Named 1905-1908 ca. C St., 80 Contributing
T-shaped 1-story frame pyramidal form dwelling, mill type B; faces south, 4x1 bay core with front and rear facing T wings at west bay, principal hipped composition shingle roof over core and front and rear porches, slightly projecting cross hipped roofs over T wings and eastern extension of core, boxed cornice; less than full facade recessed porch at eastern bays with replacement wood posts, similar porch to rear now enclosed; off-center entrance at facade flanked by horizontal 2/2 aluminum replacement windows, similar windows at side elevations; replacement vinyl siding; 1 interior brick chimney observed; concrete block foundation; alterations include: replacement windows (1965 ca.), replacement vinyl siding (1985 ca.); good condition; no outbuildings observed. This house is shown on the 1910 Sanborn map and all subsequent editions.

86 House, Not Named 1905-1908 ca. C St., 81 Contributing
Irregular-shaped 1-story frame pyramidal form dwelling, mill type A; faces south, rectangular 3x2 bay core with a hipped composition shingle roof, front-facing pedimented cross gable over slightly projecting bay at west bay of facade, intersecting secondary wing at northeast corner with lower hipped roof, boxed cornice; less than full facade shed porch now wraps to east elevation and enclosed between wood supports on pedestals; off-center entrance at facade flanked by double replacement 6/1 windows, similar windows at side elevations; replacement aluminum siding; no chimneys observed; concrete block foundation; alterations include: replacement windows, porch enclosure and aluminum siding

United States Department of the Interior
National Park Service

NATIONAL REGISTER OF HISTORIC PLACES
CONTINUATION SHEET

Section 7 Page 24 name of property: Profile Cotton Mills Historic District
county and State Calhoun County, AL

(1965 ca.); fair condition; no outbuildings observed. This house is shown on the 1910 Sanborn map and all subsequent editions.

87 House, Not Named 1905-1908 ca. C St., 83 Contributing
Irregular-shaped 1-story frame pyramidal form dwelling, mill type A; faces north, rectangular 3x2 bay core with a hipped composition shingle roof, front-facing pedimented cross gable over slightly projecting bay at west bay of facade, intersecting secondary wing at southeast corner with lower hipped roof, boxed cornice; less than full facade shed porch with wood supports on pedestals; off-center entrance at facade flanked by single replacement 6/6 windows, similar windows at side elevations; replacement composition board siding; no chimneys observed; brick pier foundation with infill; alterations include: replacement windows, composition board siding (1970 ca.); fair condition; no outbuildings observed. This house is shown on the 1910 Sanborn map and all subsequent editions.

88 House, Not Named 1905-1908 ca. C St., 84 Contributing
T-shaped 1-story frame pyramidal form dwelling, mill type B; faces north, 4x1 bay core with front and rear facing T wings at west bay, principal hipped composition shingle roof over core and front and rear porches, slightly projecting cross hipped roofs over T wings and eastern extension of core, boxed cornice; less than full facade recessed porch at eastern bays now enclosed, similar porch to rear now enclosed; off-center entrance at facade flanked by single and double horizontal 2/2 replacement windows, similar windows at side elevations; replacement aluminum siding; no chimneys observed; brick pier foundation with concrete block infill; alterations include: replacement windows and aluminum siding (1965 ca.), porch enclosure (1985 ca.); good condition; no outbuildings observed. This house is shown on the 1910 Sanborn map and all subsequent editions.

89 House, Not Named 1905-1908 ca. C St., 85 Contributing
Irregular-shaped 1-story frame pyramidal form dwelling, mill type A; faces north, rectangular 3x2 bay core with a hipped composition shingle roof, front-facing pedimented cross gable over slightly projecting bay at west bay of facade, intersecting secondary wing at southeast corner with lower hipped roof, boxed cornice; less than full facade shed porch with chamfered wood posts; off-center entrance at facade flanked by single replacement horizontal aluminum 2/2 windows, similar windows at side elevations; replacement composition board siding; no chimneys observed; brick pier foundation with infill; alterations include: replacement windows, composition board siding (1965 ca.); fair condition; no outbuildings observed. This house is shown on the 1910 Sanborn map and all subsequent editions.

90 House, Not Named 1955 ca. C St., 86 Noncontributing
Modern 1-story frame dwelling with a side gable composition shingle roof. Construction and design details indicate that this house was constructed circa 1955.

91 House, Not Named 1905-1908 ca. C St., 87 Contributing
Irregular-shaped 1-story frame pyramidal form dwelling, mill type A; faces north, rectangular 3x2 bay core with a hipped composition shingle roof, front-facing pedimented cross gable over slightly projecting bay at west bay of facade, intersecting secondary wing at southeast corner with lower hipped roof, boxed cornice; less than full facade shed porch with turned wood posts; off-center entrance at facade flanked by a picture window and a single replacement aluminum 1/1 window, similar windows at side elevations; replacement vinyl siding; no chimneys observed; brick pier foundation with infill; alterations include: replacement windows, vinyl siding (1995 ca.); fair condition; no outbuildings observed. This house is shown on the 1910 Sanborn map and all subsequent editions.

United States Department of the Interior
National Park Service

NATIONAL REGISTER OF HISTORIC PLACES
CONTINUATION SHEET

Section 7 Page 25 name of property: Profile Cotton Mills Historic District
county and State Calhoun County, AL

92 House, Not Named 1905-1908 ca. C St., 88 Contributing
T-shaped 1-story frame pyramidal form dwelling, mill type B; faces north, 3x1 bay core with front and rear facing T wings at west bay, principal hipped composition shingle roof over core and front and rear porches, slightly projecting cross hipped roofs over T wings and eastern extension of core, boxed cornice; less than full facade recessed porch at eastern bays with replacement wood posts, similar porch to rear now enclosed; off-center entrance at facade flanked by single horizontal 2/2 replacement windows, similar windows at side elevations; replacement composition board siding; no chimneys observed; brick pier foundation with concrete block infill; alterations include: replacement windows and composition board siding (1965 ca.); good condition; no outbuildings observed. This house is shown on the 1910 Sanborn map and all subsequent editions.

93 House, Not Named 1905-1908 ca. C St., 89 Contributing
Irregular-shaped 1-story frame pyramidal form dwelling, mill type A; faces north, rectangular 3x2 bay core with a hipped composition shingle roof, front-facing pedimented cross gable over slightly projecting bay at west bay of facade, intersecting secondary wing at southeast corner with lower hipped roof, boxed cornice; less than full facade shed porch with replacement metal supports; off-center entrance at facade flanked by single and double replacement 1/1 windows, similar windows at side elevations; replacement composition board siding; no chimneys observed; stuccoed brick pier foundation with infill; alterations include: replacement windows, composition board siding (1975 ca.); fair condition; no outbuildings observed. This house is shown on the 1910 Sanborn map and all subsequent editions.

94 House, Not Named 1905-1908 ca. C St., 90 Contributing
T-shaped 1-story frame pyramidal form dwelling, mill type B; faces north, 3x1 bay core with front and rear facing T wings at west bay, principal hipped composition shingle roof over core and front and rear porches, slightly projecting cross hipped roofs over T wings and eastern extension of core, boxed cornice with plain frieze board; less than full facade recessed porch at eastern bays with replacement metal supports, similar porch to rear now enclosed; off-center entrance at facade flanked to the east by a single wood 2/2 double hung sash window and to the west by a single 6/6 replacement window, similar windows at side elevations; plain weatherboard siding; no chimneys observed; brick pier foundation with concrete block infill; alterations include: replacement windows (1975 ca.); good condition; noncontributing frame shed to rear. This house is shown on the 1910 Sanborn map and all subsequent editions.

95 House, Not Named 1905-1908 ca. C St., 91 Contributing
Irregular-shaped 1-story frame pyramidal form dwelling, mill type A; faces north, rectangular 3x2 bay core with a hipped composition shingle roof, front-facing pedimented cross gable over slightly projecting bay at west bay of facade, intersecting secondary wing at southeast corner with lower hipped roof, boxed cornice; less than full facade shed porch with wood posts; off-center entrance at facade flanked by single and double replacement horizontal 2/2 windows, similar windows at side elevations; replacement vinyl siding; no chimneys observed; brick pier foundation with infill; alterations include: replacement windows (1960 ca.), replacement vinyl siding (1990 ca.); fair condition; no outbuildings observed. This house is shown on the 1910 Sanborn map and all subsequent editions.

96 House, Not Named 1905-1908 ca. C St., 92 Contributing T-
shaped 1-story frame pyramidal form dwelling, mill type B; faces north, 3x1 bay core with front and rear facing T wings at west bay, principal hipped composition shingle roof over core and front and rear porches, slightly projecting cross hipped roofs over T wings and eastern extension of core, boxed cornice; less than full facade recessed porch at eastern bays now enclosed, similar porch to rear now enclosed; fenestration at eastern bays obscured by porch enclosure, single 6/6 replacement window at western bay, similar windows at side elevations; replacement composition board siding; no

United States Department of the Interior
National Park Service

NATIONAL REGISTER OF HISTORIC PLACES
CONTINUATION SHEET

Section 7 Page 26 name of property: Profile Cotton Mills Historic District
county and State Calhoun County, AL

chimneys observed; brick pier foundation with concrete block infill; alterations include: replacement windows and composition board siding (1965 ca.); good condition; no outbuildings observed. This house is shown on the 1910 Sanborn map and all subsequent editions.

97 House, Not Named 1905-1908 ca. C St., 93 Contributing
Irregular-shaped 1-story frame pyramidal form dwelling, mill type A; faces north, rectangular 3x2 bay core with a hipped composition shingle roof, front-facing pedimented cross gable over slightly projecting bay at west bay of facade, intersecting secondary wing at southeast corner now extended to east with lower hipped roof, boxed cornice; less than full facade shed porch with replacement metal supports, modern carport addition to east; off-center entrance at facade flanked by a modern picture window and a single wood 2/2 double hung sash window, similar windows at side elevations; replacement aluminum siding; no chimneys observed; brick pier foundation with infill; alterations include: replacement window at facade and porch supports, carport addition (1975 ca.), replacement vinyl siding (1990 ca.); fair condition; no outbuildings observed. This house is shown on the 1910 Sanborn map and all subsequent editions.

98 House, Not Named 1905-1908 ca. C St., 94 Contributing
T-shaped 1-story frame pyramidal form dwelling, mill type B; faces north, 3x1 bay core with front and rear facing T wings at west bay, principal hipped composition shingle roof over core and front and rear porches, slightly projecting cross hipped roofs over T wings and eastern extension of core, boxed cornice; less than full facade recessed porch at eastern bays now enclosed, similar porch to rear now enclosed; fenestration at eastern bays obscured by porch enclosure, single 1/1 aluminum replacement window at western bay, similar windows at side elevations; replacement asbestos shingle siding; no chimneys observed; stucco foundation; alterations include: replacement windows and asbestos shingle siding (1965 ca.); good condition; no outbuildings observed. This house is shown on the 1910 Sanborn map and all subsequent editions.

99 House, Not Named 1905-1908 ca. C St., 96 Contributing
T-shaped 1-story frame pyramidal form dwelling, mill type B; faces north, 4x1 bay core with front and rear facing T wings at west bay, principal hipped composition shingle roof over core and front and rear porches, slightly projecting cross hipped roofs over T wings and eastern extension of core, boxed cornice; less than full facade recessed porch at eastern bays with replacement wood posts, insect screening and apron wall, similar porch to rear now enclosed; off-center entrance at facade flanked to the west by a single wood 2/2 double hung sash window and to the east by 2 similar windows, similar windows at side elevations; replacement vinyl siding; no chimneys observed; stuccoed brick pier foundation with concrete block infill; alterations include: replacement vinyl and porch alterations siding (1990 ca.); good condition; no outbuildings observed. This house is shown on the 1910 Sanborn map and all subsequent editions.

100 House, Not Named 1905-1908 ca. C St., 97 Contributing
Irregular-shaped 1-story frame pyramidal form dwelling, mill type A; faces north, rectangular 3x2 bay core with a hipped composition shingle roof, front-facing pedimented cross gable over slightly projecting bay at west bay of facade, intersecting secondary wing at southeast corner with lower hipped roof, boxed cornice; less than full facade shed porch with replacement metal supports; off-center entrance at facade flanked by single wood 2/2 double hung sash windows, similar windows at side elevations; wood weatherboard siding; no chimneys observed; stucco foundation; alterations include: replacement porch supports (1975 ca.); good condition; no outbuildings observed. This house is shown on the 1910 Sanborn map and all subsequent editions.

United States Department of the Interior
National Park Service

NATIONAL REGISTER OF HISTORIC PLACES
CONTINUATION SHEET

Section <u>7</u> Page 27	name of property: <u>Profile Cotton Mills Historic District</u>	
	county and State: <u>Calhoun County, AL</u>	

101 House, Not Named 1965 ca. D St., 098.5 Noncontributing
Modern manufactured home. Construction and design details indicate that this house was constructed circa 1965.

102 House, Not Named 1905-1908 ca. D St., 098 Contributing
Irregular-shaped 1-story frame pyramidal form dwelling, mill type A; faces south, rectangular 3x2 bay core with a hipped composition shingle roof, front-facing pedimented cross gable over slightly projecting bay at west bay of facade, intersecting secondary wing at northeast corner with lower hipped roof, boxed cornice; less than full facade shed porch with replacement metal supports, now with carport extension to east; off-center entrance at facade flanked by a modern picture window and a single wood 2/2 double hung sash window, similar windows at side elevations; replacement vinyl siding; no chimneys observed; continuous concrete block foundation; alterations include: replacement porch supports and carport addition (1975 ca.), vinyl siding (1995 ca.); good condition; no outbuildings observed. This house is shown on the 1910 Sanborn map and all subsequent editions.

103 House, Not Named 1905-1908 ca. D St., 099 Contributing
T-shaped 1-story frame pyramidal form dwelling, mill type B; faces south, 3x1 bay core with front and rear facing T wings at west bay, principal hipped patterned composition shingle roof over core and front and rear porches, slightly projecting cross hipped roofs over T wings and eastern extension of core, modern gable addition at west bay of facade, boxed cornice; less than full facade recessed porch at eastern bays with replacement wood posts, similar porch to rear now enclosed; off-center entrance at facade flanked by single and double horizontal 2/2 aluminum replacement windows, similar windows at side elevations; replacement plywood siding at facade, weatherboards at side elevations; no chimneys observed; foundation not visible; alterations include addition, replacement siding and windows (1965 ca.); deteriorated condition; no outbuildings observed. This house is shown on the 1910 Sanborn map and all subsequent editions.

104 House, Not Named 1905-1908 ca. D St., 101 Contributing
T-shaped 1-story frame pyramidal form dwelling, mill type B; faces south, 4x1 bay core with front and rear facing T wings at west bay, principal hipped composition shingle roof over core and front and rear porches, slightly projecting cross hipped roofs over T wings and eastern extension of core, hipped addition at west elevation, boxed cornice with plain frieze board; less than full facade recessed porch at eastern bays with replacement metal supports, similar porch to rear now enclosed; off-center entrance at facade flanked by single 6/6 synthetic replacement windows, similar windows at side elevations; plain weatherboard siding; no chimneys observed; stuccoed brick pier foundation with concrete block infill; alterations include: addition (1965 ca.), replacement windows (2000 ca.); good condition; no outbuildings observed. This house is shown on the 1910 Sanborn map and all subsequent editions.

105 House, Not Named 1970 ca. D St., 103 Noncontributing
Modern 1-story frame dwelling with a front-facing gable composition shingle roof. Construction and design details indicate that this house was constructed circa 1970.

106 House, Not Named 1905-1908 ca. D St., 105 Contributing
T-shaped 1-story frame pyramidal form dwelling, mill type B; faces south, 4x1 bay core with front and rear facing T wings at west bay, replacement hipped composition shingle roof, boxed cornice with plain frieze board; less than full facade recessed porch at eastern bays with replacement metal supports, similar porch to rear now enclosed; off-center entrance at facade flanked to the west by a single wood 2/2 double hung sash window and to the east by 2 similar windows, similar windows at side elevations; replacement asbestos shingle siding; no chimneys observed; brick pier

United States Department of the Interior
National Park Service

NATIONAL REGISTER OF HISTORIC PLACES
CONTINUATION SHEET

Section 7 Page 28 name of property: Profile Cotton Mills Historic District
county and State Calhoun County, AL

foundation with concrete block infill; alterations include: replacement roof system and asbestos shingle siding (1960 ca.); fair condition; no outbuildings observed. This house is shown on the 1910 Sanborn map and all subsequent editions.

107 House, Not Named 1905-1908 ca. D St., 106 Contributing

Irregular-shaped 1-story frame pyramidal form dwelling, mill type A; faces south, rectangular 3x2 bay core with a hipped composition shingle roof, front-facing pedimented cross gable over slightly projecting bay at west bay of facade, intersecting secondary wing at northeast corner with lower hipped roof, modern hipped addition at west elevation, boxed cornice; less than full facade shed porch with replacement supports on pedestals; off-center entrance at facade flanked by a modern picture window and a single wood 2/2 double hung sash window, similar windows at side elevations; replacement vinyl siding; no chimneys observed; brick pier foundation with concrete block infill; alterations include: replacement porch supports, addition, and picture window (1965 ca.), vinyl siding (1995 ca.); good condition; no outbuildings observed. This house is shown on the 1910 Sanborn map and all subsequent editions.

108 House, Not Named 1905-1908 ca. D St., 107 Contributing

T-shaped 1-story frame pyramidal form dwelling, mill type B; faces south, 3x1 bay core with front and rear facing T wings at west bay, principal hipped composition shingle roof over core and front and rear porches, slightly projecting cross hipped roofs over T wings and eastern extension of core, boxed cornice with plain frieze board; less than full facade recessed porch at eastern bays with replacement wood posts, similar porch to rear now enclosed; off-center entrance at facade flanked by single wood 2/2 double hung sash windows, similar windows at side elevations; plain weatherboard siding; no chimneys observed; brick pier foundation with modern skirt; good condition; no outbuildings observed. This house is shown on the 1910 Sanborn map and all subsequent editions.

109 House, Not Named 1905-1908 ca. D St., 109 Contributing

T-shaped 1-story frame pyramidal form dwelling, mill type B; faces south, 3x1 bay core with front and rear facing T wings at west bay, principal hipped composition shingle roof over core and front and rear porches, slightly projecting cross hipped roofs over T wings and eastern extension of core, boxed cornice; less than full facade recessed porch at eastern bays with replacement metal supports, similar porch to rear now enclosed; off-center entrance at facade flanked by horizontal 2/2 and 6/6 replacement windows, similar windows at side elevations; replacement composition board siding; no chimneys observed; brick pier foundation with concrete block infill; alterations include: replacement windows and composition board siding (1965 ca.); good condition; no outbuildings observed. This house is shown on the 1910 Sanborn map and all subsequent editions.

110 House, Not Named 1905-1908 ca. D St., 112 Contributing

T-shaped 1-story frame pyramidal form dwelling, mill type B; faces north, 3x1 bay core with front and rear facing T wings at west bay, principal hipped composition shingle roof over core and front and rear porches, slightly projecting cross hipped roofs over T wings and eastern extension of core, boxed cornice with plain frieze board; less than full facade recessed porch at eastern bays now enclosed, similar porch to rear now enclosed; historic fenestration at eastern bays obscured by porch enclosure, single horizontal 2/2 replacement window at western bay, similar windows at side elevations; plain weatherboard board siding; no chimneys observed; brick pier foundation with concrete block infill; alterations include: replacement windows and porch enclosure (1965 ca.); good condition; no outbuildings observed. This house is shown on the 1910 Sanborn map and all subsequent editions.

United States Department of the Interior
National Park ServiceNATIONAL REGISTER OF HISTORIC PLACES
CONTINUATION SHEET

Section <u>7</u> Page 29	name of property: <u>Profile Cotton Mills Historic District</u>
	county and State <u>Calhoun County, AL</u>

111 House, Not Named 1990 ca. D St., 113 Noncontributing
Modern 1-story frame dwelling with a front-facing gable composition shingle roof. Construction and design details indicate that this house was constructed circa 1990.

112 House, Not Named 1905-1908 ca. D St., 114 Contributing
T-shaped 1-story frame pyramidal form dwelling, mill type B; faces north, 3x1 bay core with front and rear facing T wings at west bay, principal hipped composition shingle roof over core and front and rear porches, slightly projecting cross hipped roofs over T wings and eastern extension of core, boxed cornice; less than full facade recessed porch at eastern bays with replacement wood supports on concrete block pedestals, similar porch to rear now enclosed; off-center entrance at facade flanked by single wood 2/2 double hung sash windows, similar windows at side elevations; replacement vinyl siding; no chimneys observed; brick pier foundation with concrete block infill; alterations include: replacement porch supports (1955 ca.), replacement vinyl siding (1990 ca.); good condition; noncontributing frame shed to rear. This house is shown on the 1910 Sanborn map and all subsequent editions.

113 House, Not Named 1905-1908 ca. D St., 115 Contributing
T-shaped 1-story frame pyramidal form dwelling, mill type B; faces north, 3x1 bay core with front and rear facing T wings at west bay, principal hipped industrial metal roof over core and front and rear porches, slightly projecting cross hipped roofs over T wings and eastern extension of core, boxed cornice; less than full facade recessed porch at eastern bays with replacement pipe columns, similar porch to rear now enclosed; off-center entrance at facade flanked by single 1/1 synthetic replacement windows, similar windows at side elevations; replacement vinyl siding; no chimneys observed; brick pier foundation with concrete block infill; alterations include: replacement windows and vinyl siding (1985 ca.), replacement industrial metal roof (1995 ca.); good condition; no outbuildings observed. This house is shown on the 1910 Sanborn map and all subsequent editions.

114 House, Not Named 1905-1908 ca. D St., 116 Contributing
Irregular-shaped 1-story frame pyramidal form dwelling, mill type A; faces north, rectangular 3x2 bay core with a hipped industrial metal roof, front-facing pedimented cross gable over slightly projecting bay at west bay of facade, intersecting secondary wing at southeast corner with lower hipped roof, boxed cornice; less than full facade shed porch with replacement wood posts; off-center entrance at facade flanked by a 1/1 replacement windows, similar windows at side elevations; replacement vinyl siding; no chimneys observed; concrete block foundation with concrete; alterations include: replacement industrial metal roof, windows and vinyl siding (1995 ca.); good condition; no outbuildings observed. This house is shown on the 1910 Sanborn map and all subsequent editions.

115 House, Not Named 1905-1908 ca. D St., 117 Contributing
T-shaped 1-story frame pyramidal form dwelling, mill type B; faces north, 3x1 bay core with front and rear facing T wings at west bay, principal hipped industrial metal roof over core and front and rear porches, slightly projecting cross hipped roofs over T wings and eastern extension of core, boxed cornice; less than full facade recessed porch at eastern bays with replacement wood posts, modern aluminum awning, similar porch to rear now enclosed, carport addition at east elevation; off-center entrance at facade flanked by single horizontal 2/2 replacement windows, similar windows at side elevations; replacement vinyl siding; no chimneys observed; concrete block foundation; alterations include: replacement windows (1965 ca.), replacement vinyl siding and industrial metal roof (1995 ca.); good condition; no outbuildings observed. This house is shown on the 1910 Sanborn map and all subsequent editions.

United States Department of the Interior
National Park Service

NATIONAL REGISTER OF HISTORIC PLACES
CONTINUATION SHEET

Section 7 Page 30 name of property: Profile Cotton Mills Historic District
county and State Calhoun County, AL

- 116 House, Not Named 1905-1908 ca. D St., 118 Contributing
Irregular-shaped 1-story frame pyramidal form dwelling, mill type A; faces north, rectangular 3x2 bay core with a hipped industrial metal roof, front-facing pedimented cross gable over slightly projecting bay at west bay of facade, intersecting secondary wing at southeast corner with lower hipped roof, boxed cornice; less than full facade shed porch with replacement wood posts now wraps to east elevation; off-center entrance at facade flanked by a 6/6 synthetic replacement windows, similar windows at side elevations; replacement vinyl siding; no chimneys observed; concrete block foundation; alterations include: replacement industrial metal roof, windows and vinyl siding (1995 ca.); good condition; no outbuildings observed. This house is shown on the 1910 Sanborn map and all subsequent editions.
- 117 House, Not Named 1905-1908 ca. D St., 119 Contributing
T-shaped 1-story frame pyramidal form dwelling, mill type B; faces north, 3x1 bay core with front and rear facing T wings at west bay, principal hipped industrial metal roof over core and front and rear porches, slightly projecting cross hipped roofs over T wings and eastern extension of core, shed addition at west elevation, boxed cornice; less than full facade recessed porch at eastern bays with replacement metal supports, modern aluminum awning, similar porch to rear now enclosed; off-center entrance at facade flanked to the west by a picture window with an aluminum awning and to the east by a single horizontal 2/2 replacement window, similar windows at side elevations; replacement vinyl siding; no chimneys observed; stucco foundation; alterations include: addition, replacement windows (1965 ca.), replacement vinyl siding and industrial metal roof (1995 ca.); good condition; no outbuildings observed. This house is shown on the 1910 Sanborn map and all subsequent editions.
- 118 House, Not Named 1905-1908 ca. D St., 121 Contributing
Irregular-shaped 1-story frame pyramidal form dwelling, mill type A; faces north, rectangular 3x2 bay core with a hipped composition shingle roof, front-facing pedimented cross gable over slightly projecting bay at west bay of facade, intersecting secondary wing at southeast corner with lower hipped roof, boxed cornice with plain frieze board; less than full facade shed porch with replacement metal supports; off-center entrance at facade flanked by single 2/2 double hung sash windows, similar windows at side elevations; plain weatherboard siding; no chimneys observed; stuccoed brick pier foundation with concrete block infill; alterations include: removal of siding at east elevation (2000 ca.); fair condition; no outbuildings observed. This house is shown on the 1910 Sanborn map and all subsequent editions.
- 119 House, Not Named 1905-1908 ca. D St., 122 Contributing
Irregular-shaped 1-story frame pyramidal form dwelling, mill type A; faces south, rectangular 3x2 bay core with a hipped composition shingle roof, front-facing pedimented cross gable over slightly projecting bay at west bay of facade, intersecting secondary wing at northeast corner with lower hipped roof, boxed cornice; less than full facade shed porch with replacement insect screening and apron wall; off-center entrance at facade flanked by single 2/2 double hung sash windows, similar windows at side elevations; replacement vinyl siding; no chimneys observed; brick pier foundation with concrete block infill; alterations include: replacement vinyl siding and porch alterations (1985 ca.); good condition; no outbuildings observed. This house is shown on the 1910 Sanborn map and all subsequent editions.
- 120 House, Not Named 1905-1908 ca. D St., 123 Contributing
T-shaped 1-story frame pyramidal form dwelling, mill type B; faces south, 3x1 bay core with front and rear facing T wings at west bay, principal hipped industrial metal roof over core and front and rear porches, slightly projecting cross hipped roofs over T wings and eastern extension of core, boxed cornice; less than full facade recessed porch at eastern bays replaced by modern front-gable addition, similar porch to rear now enclosed, carport addition at east elevation; fenestration at eastern bays obscured by addition, single 1/1 replacement window to west, similar windows at side

United States Department of the Interior
National Park Service

NATIONAL REGISTER OF HISTORIC PLACES
CONTINUATION SHEET

Section 7 Page 31 name of property: Profile Cotton Mills Historic District
county and State Calhoun County, AL

elevations; replacement aluminum siding; no chimneys observed; foundation not visible; alterations include: replacement windows (1965 ca.), replacement vinyl siding and industrial metal roof (1995 ca.); good condition; no outbuildings observed. This house is shown on the 1910 Sanborn map and all subsequent editions.

121 House, Not Named 1905-1908 ca. D St., 124 Contributing
Irregular-shaped 1-story frame pyramidal form dwelling, mill type A; faces south, rectangular 3x2 bay core with a hipped industrial metal roof, front-facing pedimented cross gable over slightly projecting bay at west bay of facade, intersecting secondary wing at northeast corner with lower hipped roof, boxed cornice; less than full facade shed porch with replacement supports on pedestals now wraps to east elevation, modern metal canopy; off-center entrance at facade flanked by single replacement 1/1 windows, similar windows at side elevations; replacement vinyl siding; no chimneys observed; concrete block foundation; alterations include: porch alterations (1965 ca.); replacement vinyl siding, windows and industrial metal roof (1995 ca.); good condition; no outbuildings observed. This house is shown on the 1910 Sanborn map and all subsequent editions.

122 House, Not Named 1905-1908 ca. D St., 125 Contributing
T-shaped 1-story frame pyramidal form dwelling, mill type B; faces south, 3x1 bay core with front and rear facing T wings at west bay, principal hipped industrial metal roof over core and front and rear porches, slightly projecting cross hipped roofs over T wings and eastern extension of core, boxed cornice; less than full facade recessed porch at eastern bays with replacement posts, similar porch to rear now enclosed; off-center entrance at facade flanked to the west by a double horizontal 2/2 replacement window and to the east by a similar triple window, similar single and double windows at side elevations; replacement composition board siding; no chimneys observed; foundation not visible; alterations include: replacement windows and composition board siding (1965 ca.), replacement industrial metal roof (1995 ca.); good condition; altered frame garage to rear. This house is shown on the 1910 Sanborn map and all subsequent editions.

123 House, Not Named 1905-1908 ca. D St., 126 Contributing
Irregular-shaped 1-story frame pyramidal form dwelling, mill type A; faces south, rectangular 3x2 bay core with a hipped composition shingle roof, front-facing pedimented cross gable over slightly projecting bay at west bay of facade, intersecting secondary wing at northeast corner with lower hipped roof, boxed cornice; less than full facade shed porch with replacement supports on pedestals now wraps to east elevation; off-center entrance at facade flanked by a picture window and a single replacement horizontal 2/2 window, similar windows at side elevations; replacement vinyl siding; no chimneys observed; brick pier foundation with concrete block infill; alterations include: porch alterations and replacement windows (1965 ca.); replacement vinyl siding (1995 ca.); good condition; no outbuildings observed. This house is shown on the 1910 Sanborn map and all subsequent editions.

124 House, Not Named 1905-1908 ca. D St., 127 Contributing
T-shaped 1-story frame pyramidal form dwelling, mill type B; faces south, 3x1 bay core with front and rear facing T wings at west bay, principal hipped industrial metal roof over core and front and rear porches, slightly projecting cross hipped roofs over T wings and eastern extension of core, shed addition to east, gable addition to north, boxed cornice; less than full facade recessed porch at eastern bays now enclosed, modern shed porch added at facade, similar porch to rear now enclosed; off-center entrance at facade flanked to the east a picture window, single and double replacement windows at side elevations; replacement vinyl siding; no chimneys observed; foundation not visible; alterations include: replacement windows, porch infill, replacement porch, additions and replacement vinyl siding (1975 ca.), replacement industrial metal roof (1995 ca.); good condition; no outbuildings observed. This house is shown on the 1910 Sanborn map and all subsequent editions.

United States Department of the Interior
National Park Service

NATIONAL REGISTER OF HISTORIC PLACES
CONTINUATION SHEET

Section 7 Page 32 name of property: Profile Cotton Mills Historic District
county and State Calhoun County, AL

125 House, Not Named 1905-1908 ca. D St., 129 Contributing

Irregular-shaped 1-story frame pyramidal form dwelling, mill type A; faces south, rectangular 3x2 bay core with a hipped composition shingle roof, front-facing pedimented cross gable over slightly projecting bay at west bay of facade, intersecting secondary wing at northeast corner with lower hipped roof, boxed cornice; less than full facade shed porch now enclosed and extended to east; off-center entrance at facade flanked by single replacement horizontal 2/2 windows, similar windows at side elevations; replacement vinyl siding; no chimneys observed; stucco foundation with concrete block infill; alterations include: porch alterations and replacement windows (1965 ca.); replacement vinyl siding (1995 ca.); good condition; no outbuildings observed. This house is shown on the 1910 Sanborn map and all subsequent editions.

126 House, Not Named 1905-1908 ca. D St., 130 Contributing

T-shaped 1-story frame pyramidal form dwelling, mill type B; faces south, 3x1 bay core with front and rear facing T wings at west bay, principal hipped industrial metal roof over core and front and rear porches, slightly projecting cross hipped roofs over T wings and eastern extension of core, boxed cornice; less than full facade recessed porch at eastern bays with replacement posts, similar porch to rear now enclosed; off-center entrance at facade flanked by single horizontal 2/2 replacement windows, similar single and double windows at side elevations; replacement board & batten and plywood siding; no chimneys observed; brick pier foundation; alterations include: replacement windows and siding (1965 ca.); fair condition; no outbuildings observed. This house is shown on the 1910 Sanborn map and all subsequent editions.

Archaeology

While no formal archaeological survey has been made, potential subsurface remains could provide additional information about the historical development of the district.

United States Department of the Interior
National Park Service

NATIONAL REGISTER OF HISTORIC PLACES
CONTINUATION SHEET

Section 8 Page 33 name of property: Profile Cotton Mills Historic District
county and State Calhoun County, AL

The Profile Cotton Mills Historic District is historically significant under Criterion A in the areas of industry and social history for the role its mill complex and its associated housing played as a principal industry of the City of Jacksonville from the time it was established in 1905 until the mill closed in 2001. The district is also significant under Criterion B for its direct association with three prominent early-twentieth century Jacksonville business leaders: Henry P. Ide, Charles B. Henry, and William I. Greenleaf. Each of these men played a significant role in the community's economic development and for each the mill represented their greatest business accomplishment. The mill is also the only building that is a good representative of the historic contributions both Ide and Greenleaf and is one of only two buildings in Jacksonville that are representative of Henry's contributions. The district's surviving historic resources include the mill complex, surrounding mill workers housing, a former mill school, and a former mill store. The period of significance for the district extends from 1905, when the original mill building was constructed, through 1953, when the Profile Mills ceased to operate as an independent company.

Narrative History

Efforts to locate a cotton mill in Jacksonville began as early as 1846.¹ It was not until the early twentieth century, however, that such efforts met with any degree of success. Henry P. Ide, a Vermont native who moved to Jacksonville in 1887 to establish a bank, was by 1900 a successful local business leader and industrial promoter. Ide was a principal in the Alabama Investment Company, organized by local business leaders to develop property in and around Jacksonville and to promote "the up-growth of this section."² Principals in the Alabama Investment Company were successful in attracting both local and Northern capital for the creation of a cotton mill. Subscriptions for stock in the newly created Ide Cotton Mills, an Alabama corporation, began accumulating in August 1900. Principal stockholders included George P. Ide, of Jacksonville, Henry Ide and L. K. Quimby of Vermont, and J. E. Henry, of New Hampshire. Local stockholders included H.L. Stevenson, Mayor of Jacksonville, J.W. Hawke, secretary and treasurer of the Standard Coosa Thatcher Cotton Mill in nearby Piedmont, Alabama, and a number of other businesses and individuals, "many of them being farmers and merchants and citizens of Calhoun County, Alabama."³

Holding a majority of the shares, Henry was elected the company's first president, with Hawke serving as vice president, and Ide as secretary and treasurer. On June 6, 1904, the company acquired a forty acre parcel of land from the Alabama Investment Company "in consideration of the building and erecting and putting into operation a one hundred thousand dollar cotton mill" and a \$10,000 cash payment.⁴ In October 1905, the company "put into operation in Jacksonville, Alabama, a cotton mill known and hereinafter referred to as Mill No. 1."⁵ The mill was built at a cost of \$241,863.61 and originally contained close to 11,000 spindles.⁶ In addition to the mill, the company built forty "operative" houses between January and June 1905.⁷ Minutes of the company's 1907 stockholders meeting record that "having very little vacant floor space we recently added 720 new spinning spindles, one fine roving frame and one winder, so that the total spindles now in operation in our present mill are 11,712."⁸

The 1907 stockholder's minutes also note that the company produced 879,709 pounds of yarn in the previous year from which it made profits in the first six months of \$16,032.35 and \$28,178.61 in the second six months. The minutes continued, "the success of the business has been so satisfactory that some of the largest stockholders expressed a desire to build a new mill."⁹ At a special meeting held in January 1907, the board voted to increase the company's capital stock from \$150,000 to \$750,000 "to build a new mill with 25,000 spindles similar to the present mill." By April 1907 additional land was acquired, bringing the total site to approximately one hundred acres, and management had "made contracts for a new mill building and much of the machinery with which to equip it."¹¹ The second mill housing 25,000 spindles, known as Mill No. 2, was completed in the spring of 1908 at a cost of \$643,596.40.¹²

United States Department of the Interior
National Park Service

NATIONAL REGISTER OF HISTORIC PLACES
CONTINUATION SHEET

Section 8 Page 34 name of property: Profile Cotton Mills Historic District
county and State Calhoun County, AL

In addition to the second mill, the company built an additional ninety operatives houses. The 1907 stockholder's minutes attributed a measure of the company's success to the "abundance of good help" that in considered "partly due to the comfortable houses, good water, and pleasant surroundings it has been the policy of the Company to provide for its help."¹² Documentary sources do not indicate the percentage of mill operatives who lived in mill-related housing nor has any specific information been found to indicate where the workers were recruited.

The mill's early success began to wane in mid 1908. According to minutes of the April 1908 stockholders meeting, "the first six months were highly profitable" and "the last six months showed significant decline" with "prospects dim for 1909."¹³ The minutes also recorded:

The new mill, powerhouse, and five warehouses have all been built and completed, and most of the machinery placed, and some of it running. Everything is well built and strictly up to date in every sense of the word, and the equipment and buildings are all first class. For power, we installed a Westinghouse, Parsons steam turbine with electric generator, and are driving much of the machinery with dual motors, the balance with a few group motors.¹⁴

The following month, the board held a special meeting where it voted to consider issuing \$300,000 in bonds with which to retire floating debt caused by borrowing for operating expenses and because the cost of the property had exceeded paid in capital.¹⁵ The motion was approved at a special meeting held the following June.¹⁶ Conditions for the mill in 1909 in fact proved to be dim and the company's minutes recorded that "as we were just starting the new mill we were able to see heavy losses staring us in the face unless something was done. After considering the matter, therefore, the directors decided to operate No. 2 half time and shut down No. 1 entirely...continued for 6 mos., then #2 operated full time; in October restarted #1 but were not able to achieve full capacity until January." Production in that year reached 1,416,170 pounds but the company lost \$23,234.54 in the first six months, only to recover somewhat by year's end.¹⁷ In 1910, the company's minutes noted "conditions in the yarn and cotton market during the past year have been exceedingly unsatisfactory." Production for the year exceeded 2.5 million pounds from which the company recorded a minimal profit of \$2,735.36.

By 1908, the Henry family were both majority stockholders and major creditors of the company, which was indebted to the family for \$105,000. Also by that time, J.E. Henry's son Charles had acquired most of the family's interests but allowed the existing management team headed by Ide to remain in place. By 1911, Henry agreed to advance \$55,000 of additional capital "at the instance of Ide to buy cotton the mills contracted for but could not otherwise pay for." The condition of the company at the time was later reports by Henry's widow Katherine as follows:

If not insolvent they were threatened with insolvency or at least were in very embarrassed financial condition, without working capital, and unable to collect a large indebtedness from another of Ide's enterprises called the Verlina Mills. They certainly had no credit and George P. Ide has admitted as much when he applied to Henry In Boston the latter part of December 1910 for money with which to pay for cotton, so as to continue operations. Both as a stockholder and creditor Henry was vitally interested in 1911 in trying to rescue the property from threatened failure, without credit and without working capital.¹⁸

In early 1911, Henry sent his longtime friend William I. Greenleaf to Jacksonville to assess the mill's situation and to manage Henry's interests. At the April 1911 stockholders meeting, Henry's majority interest made possible a vote to reduce the company's board of directors from eleven members to three including Henry as President and Treasurer, his

United States Department of the Interior
National Park Service

NATIONAL REGISTER OF HISTORIC PLACES
CONTINUATION SHEET

Section 8 Page 35 name of property: Profile Cotton Mills Historic District
county and State Calhoun County, AL

brother George, and Greenleaf Vice President, Secretary and also the bookkeeper. Among their first official acts was to rename of the company the Profile Cotton Mills after the Profile rock, a prominent natural landscape near their home in New Hampshire.

In 1912, the Henrys and Greenleaf voted to reduce the company's capital stock from \$750,000 to \$300,000. The following year, they voted to assess the stockholders one hundred dollars per share to make necessary improvements to the mill. Also in that year, the company accepted the assignment of a franchise from the city of Jacksonville to C.B. Henry for the distribution of electric lighting in exchange for providing electricity to his cotton oil mill and fertilizer operations at a price ten percent above their cost.¹⁹ Despite operating "on solid time and at full capacity" in 1915 and achieving a record production of more than 2.9 million pounds, the company lost \$31,524.12 "without deducting anything for the time and expenses of C.B. Henry and W.I. Greenleaf."²⁰

Henry and Greenleaf began to dismantle their business relationship in 1919. A protracted series of agreements and legal confrontations ensued that were not settled until long after Henry's death.

By 1920, an additional 2,300 spindles had been installed at Mill #2. The company had also purchased the Verlina Mills at a value of \$60,000 and "other property, including tenement houses, land and equipment, making a total value of the property of the [mills] not less than \$1,000,000..."²¹ On April 14, 1920, the minority stockholders of the company took legal action against the Henry, Greenleaf, and the Profile Cotton Mills alleging that they had conspired to: withhold all information from the minority stockholders, allowed them no representation, declared no dividends even though the company was making a profit, and failed to hold regular board meetings, "all for the purpose of so deceiving such shareholders as to their holdings, as to force and compel them to sell their stock at a nominal value." According to their complaint, this allowed Henry and Greenleaf to acquire some ninety percent of the stock. It was also alleged that they had filed false tax returns.

The action was precipitated by Henry and Greenleaf's plan to increase the bonded indebtedness of the company. The issue was to be voted on at a stockholders' meeting to have been held on April 12, 1920. With many of the minority stockholders in attendance, several of whom, including members of the Ide family, had traveled from New England, Greenleaf telephoned that he had been unavoidably prevented from being present and called for the meeting to be adjourned until the next day at 3:30. The minority stockholders called the meeting to order and adjourned it until May 10th, in accordance with the company's bylaws. Nevertheless, Greenleaf and Henry met the next day, held their own stockholder's meeting anyway, and passed the resolution authorizing the sale of additional preferred stock.

The minutes of the 1921 stockholders' meeting recorded that "the mill operated practically full time for the calendar year 1920 upon a schedule of 55 hours weekly, and produced 2,025,541 pounds of which 1,167,916 pounds were sold and the balance carried in stock at an asset value of 40 cents per pound, thus making the results of operations for the calendar year a net profit of \$35,128.43."²²

Greenleaf was elected President of the company May 20, 1920. When C. B Henry died on December 24, 1922, he controlled 2,124 of the company's stock shares. Most of the remaining twenty-seven shareholders held between three and sixty shares, with Greenleaf in possession of 250. Henry's wife Katherine Henry became a party to the action as the executrix of her husband's estate. In her court papers, she claimed that the company was indebted to her for \$175,500 for 351 first mortgage gold bonds issued on or about 10 Aug. 1908 by the Ide Cotton Mills and also for \$655,072.46 for fifteen promissory notes executed by Profile to Henry between April 1911 and May 1921.²³

United States Department of the Interior
National Park Service

NATIONAL REGISTER OF HISTORIC PLACES
CONTINUATION SHEET

Section 8 Page 36 name of property: Profile Cotton Mills Historic District
county and State Calhoun County, AL

The minority stockholders' court proceedings lasted until 1923 and were finally settled by a ruling of the Alabama Supreme Court. The court appointed a receiver who took control of the company's affairs on July 7. The receivership ended on December 28, 1923, with Greenleaf having purchased the stock interests of the minority stockholders. The company's financial obligations to Henry's estate remained and the board voted in 1924 to "go forward with the settlement and refunding of indebtedness...to Katherine S. Henry."²⁴ Still, the two issues remained unsettled the following year when the board approved the following motion: "The directors by unanimous vote approve, ratify and ... all the actions taken by the President in settlement of the minority litigation, reorganization and collateral trust agreement with the C.B. Henry estate."²⁵

The company continued to experience financial difficulties throughout 1931 and 1932. In 1933, the board voted "to operate the spindles each month that number of hours and minutes which is necessary in order to execute our contract commitments or in the absence of sufficient contract commitments that the operation be confined to the minimum number of hours weekly which will permit our employees to exist without rent or other charges against them for lights and water service and thus keep our organization in tact and our property in the status of a living and going business."²⁶ Also in 1933, the company's inability to settle its debts to the Henry estate resulted in a foreclosure lawsuit. By year's end, a listing of "Major Accounts Payable" showed more than \$96,000 owed to a variety of creditors, including Alabama Power, banks, and others in addition to some \$147,975 owed to Greenleaf.²⁷

Minutes of a March 1934 Board meeting recorded passage of a motion "that in the event a receiver shall be appointed over all or any part of the property of this Corporation in the pending suit instituted against the Company by Katherine S. Henry, as Executrix, in the United States District Court, ... W.I. Greenleaf, President of this Corporation, ... is hereby authorized to admit the inability of the Corporation to pay its debts and its willingness to be adjudicated as bankrupt on that ground."²⁸ The board met again on April 3 and minutes for the meeting noted that "our President cannot find any bank willing to discount our note regardless of collateral pledged either at 30 days or upon demand for the sum of \$1,250.00 necessary to cover the last quarter of our floor tax..." Greenleaf in turn advanced the company the required money to be secured by "23 bales of strips and 200 bales of card..." At a subsequent meeting held on April 9, a resolution was passed requesting that the stockholders not elect new officers while the Henry estate's foreclosure was still pending. Greenleaf resigned his position as President of the company on April 28, 1934 "as a result of a controversy between [him] and other stockholders of [Profile]."²⁹

By 1935, management was taken over by W.P. Hazelwood "as local manager and Gordon Benedict, son-in-law of Mr. Henry, of Boston, in charge." Hazelwood left in 1938 and Peyton Rowan of Anniston succeeded him as manager. During this time, the mill continued to employ between 350 and 400 people.³⁰

The mill was sold in 1946 to a group of business leaders led by former Profile Mills vice president and general manager Henry E. Miller with financial backing from a group of New York investors. The mill "was modernized to meet new, expanded demands."³¹ Ownership changed again in 1953, when the property was acquired by Monument Mills. The mill closed in 1955 and was acquired a year later by the Union Yarn Mill, a subsidiary of the Union Underwear Company.³² After modifications were made, Union reopened the plant on October 18, 1957, manufacturing its Fruit of the Loom brand of underwear. The company noted in contemporary news accounts that since its acquisition of the mill it had been "completely remodeled and is engaged in the manufacture of yarn which is used in the production of finished goods... Because the mills had been closed for some time, much of the personnel had to be recruited, but today more than 500 men and women are at work in the mills on a six-day work week."³³

United States Department of the Interior
National Park Service

NATIONAL REGISTER OF HISTORIC PLACES
CONTINUATION SHEET

Section 8 Page 37 name of property: Profile Cotton Mills Historic District
county and State Calhoun County, AL

The Union Mills went into bankruptcy in 1999. In March 2001, the company announced that it was closing the Jacksonville mill due to overproduction and increased foreign competition. The mill closed in May and in August the company was granted permission by the bankruptcy court to begin selling off the mills' equipment. The mill has remained vacant since 2001.

Social History/Industry

As Jacksonville's principal industry and major employer, the Profile Cotton Mills were central to the lives of many local residents and affected the fortunes of many others. For the workers, the mill provided not only a job but also a home and an income sufficient to raise families. Mill workers traditionally lived in company-sponsored housing. In addition to the houses, the company operated a store and a school, making the village a largely self-contained community. The mill sponsored its own baseball team for many years. When the worker houses were sold to individuals in the mid-twentieth century, they were typically purchased by active or retired mill workers. As a result, multiple generations of many families worked in the mill and lived in the village.

As the mills fortunes rose and fell over time, the livelihood its community of workers was directly affected. The relationship between labor and management underwent changes as well. There are few references to such relations in the corporate papers until 1933. In that year, the mill experienced its first major labor unrest. Union organizers had been active in the mill for some time when on August 2nd, management and labor were unable to reach an agreement and labor struck. The company placed a large ad in the Anniston Star on October 12 in which it clearly stated its position. Citing its fair management policies the company wrote: "For more than 20 years Profile has given its workers far more broad and considerate treatment than has been customary in general. We have never tried to learn how much a man could do in an hour, preferring to employ three men instead of trying to get the work of three out of two. Finally, since 1929 with great disregard to our own profit we have made no attempt whatever to curtail, 'Stretch-out' and discharge in order to save ourselves the expense of labor." The strike was broken in November.

Author Rick Bragg summed up the relationship of the mill workers to the mill in an article in New York Times that noted the closing of the mill in 2001: "It is not just work. It is as if the blood these people shed at their machines, and the fibers they ingested over time — 'eatin' cotton,' they call it, with a smile — have made this mill a part of them and them a part of it, all mixed together, metal, cotton, flesh and bone."³⁴ A 1971 article in The Jacksonville News noted that "This is Jacksonville's oldest industry and one of the principal pillars upon which the town's economy rests...without it, the town is seriously crippled."³⁵

The Profile Cotton Mills and its associated mill village are a representative example of the type of cotton mill complex found in Calhoun County from the late nineteenth to the early twentieth centuries. At least seven major mills have been documented as having operated in the county: the Anniston Cotton Manufacturing Company in Anniston (1880), the Adelaide Mill in Anniston (circa 1900), the Woodstock Cotton Mill in Anniston (circa 1900), the Blue Springs Mill in Oxford (1885), the Standard-Coosa-Thatcher Mill in Piedmont (1891), and Blue Mountain Mill in Blue Mountain, and the Profile Mill in Jacksonville. Each complex consisted of one or more mill buildings with surrounding housing and other community buildings for mill workers. The mills were constructed of brick, and were two or three stories in height. Workers' houses were typically small-scale frame dwellings of folk Victorian style or other common folk forms, notably pyramidal forms. Only the Blue Mountain, Piedmont, and Jacksonville mills remain. While individual houses within the mill village have seen alterations over time that have typically included the installation of synthetic replacement siding,

United States Department of the Interior
National Park Service

NATIONAL REGISTER OF HISTORIC PLACES
CONTINUATION SHEET

Section 8 Page 38 name of property: Profile Cotton Mills Historic District
county and State Calhoun County, AL

replacement windows and the replacement of porch elements, the overall grouping retains integrity and the historic visual character of the village and its streetscapes remains intact.

George P. Ide, Charles B. Henry, and William I. Greenleaf

The history of the Ide/Profile Cotton Mills was shaped in its early years by three prominent New Englanders: George P. Ide, Charles B. Henry, and William I. Greenleaf. Among Jacksonville's most prominent twentieth-century business leaders, each of had diverse business interests in the community and played important role's in the town's economic development. Ide was largely responsible for establishing the mill and served as the first treasurer of its Board of Directors. Charles B. Henry, son of wealthy New Hampshire lumberman James E. Henry who was a principal stockholder and served as the first president of Ide Cotton Mills, assumed his father's interests about 1908. In 1911, C.B. Henry took advantage of his majority stock interest to take control of the company's management. In that year, the Board of Directors was reduced in size from eleven members to three, with Henry taking over as President and Treasurer, his brother George, and his friend and business manager William I. Greenleaf as Vice President, Secretary, and bookkeeper. Over the next several years the minority stockholders fought Henry and Greenleaf through the courts over their takeover. After Greenleaf began to assume control of the company in 1919, additional legal actions ensued between Henry and Greenleaf. It was only after Greenleaf's retirement as President in 1934 that final settlement of these legal issues were reached.

For each of these three men, the mill represents his most substantial business enterprise and the one with the most significant and lasting impact on the community and its citizens. While many of their other business interests played important functions in the community's economy, in banking, public utilities, etc., none defined the character of the community to the extent the mill did. Each of these men had a prominent and direct role in the operation of the company and during the time in which they controlled its interests spent much time overseeing activity at the mill. In each case, these men personified the mill's management both within the community and within the broader milling industry. The mill complex is also the only resource within Jacksonville that is a good representative of the historic contributions of each man. The Charles B. Henry Farm Barn (National Register) is also related to both Henry and Greenleaf, but was not related to their primary business interests but rather to their activity as a "gentleman farmers." None of the primary residences of any of the men remain.

George Peabody Ide (1867-1967) was born March 4, 1867 and was the eldest son of Elmore T. and Cynthia Ide. The senior Ide operated a gristmill on the Passumpsic River north of St. Johnsbury, Vermont along with his brother H.K. Ide. When his uncle Henry Ide, approached him with a newspaper clipping promoting the "Fantastic discovery of iron ore, coal and limestone in unlimited quantities in a faraway place, Jacksonville, Alabama," George and Henry Ide traveled south to explore opportunities there. Upon their arrival in Jacksonville in 1887, the Ides recognized that despite its apparent prosperity, the town had no banking institution of its own. Accordingly, they returned to St. Johnsbury and raised \$58,000 in capital with which to establish a bank. Upon returning to Jacksonville, George Ide founded the Tredegar National Bank and served as its cashier. The bank was successful and George Ide soon began to invest in other local businesses.

In 1900, George Ide was a principal in the incorporation of the Ide Cotton Mill. He also founded a toweling mill, called the Verlina Knitting Mills and a cotton oil mill. Through the Alabama Investment Company, Ide purchased and developed woodlands and through his Alabama Mining and Milling Company mined coal, iron and limestone. Despite his successes, Ide's businesses were all heavily leveraged with debt and, in 1919, his business empire collapsed. Left only with his home, as it had been owned in his wife's name, Ide tried to rebuild his fortunes by mortgaging the house to build a

United States Department of the Interior
National Park Service

NATIONAL REGISTER OF HISTORIC PLACES
CONTINUATION SHEET

Section <u>8</u>	Page <u>39</u>	name of property:	<u>Profile Cotton Mills Historic District</u>
		county and State	<u>Calhoun County, AL</u>

heading mill. The mill burned soon afterward and was uninsured. The Ides continued to maintain a modest lifestyle in Jacksonville, during which time Ide participated in lawsuits by the minority stockholders in the Profile Cotton Mill. In 1933, Ide's nephew Knox Ide, who had a successful career as an attorney and business leader, helped George and Margaret relocate to New York City, where they acquired and managed an apartment house. In the ensuing years the Ides were able to rebuild some measure of their fortunes through the acquisition and management of additional apartments and stock investments. With the return of prosperity, they began to make annual trips back to Jacksonville where they stayed in their old house and participated in local society. After Margaret's death at age 92, George returned to Jacksonville to live permanently, restored his house, and celebrated his 100th birthday there on March 3, 1967. He died several months later.

Charles Buck Henry (1875-1922) was born in Woodsville, New Hampshire in February 1875 as the youngest son of the five children of James Everell Henry and Eliza Ann Ide. J. E. Henry was a highly successful lumberman with extensive business activities, among them a majority stock interest in the Ide Cotton Mills. C. B. Henry assumed control of his father's shares in the mill in 1908. In early 1911, Henry sent his friend and agent W.I. Greenleaf to Jacksonville to begin overseeing Henry's interests. At a meeting stockholders meeting held in April 1911, Henry took over the active management of the company when he reduced the board to from eleven members to three including himself, his brother George, and Greenleaf. Henry was immediately elected President and Treasurer and Greenleaf became Vice President, Secretary and bookkeeper. Also at the meeting, the new board voted to rename the company Profile Cotton Mills after the Profile rock in his native New Hampshire.

It is likely that about this time Henry purchased the former Stephenson plantation south of Jacksonville for use during extended periods during which he could participate in the mill's operations. Originally a 1,400-acre farm developed by Col. James Ainsley Stephenson, the property featured a large Greek Revival house built in 1856. Henry "remodeled the house, providing plush furnishings, and added a cupola to the roof of the dwelling." Some time later, Henry added a state-of-the-art 13,500 square foot concrete dairy barn (National Register, 1997) built at cost of \$30,000-\$40,000. Henry continued to split time between his principal residence in New Hampshire and Jacksonville throughout the period from 1911 through 1922. Among his other local business interests were an electric generating plant, a cotton oil mill, and a fertilizer plant.

On December 24th 1922, Charles B. Henry died of a cerebral hemorrhage after having been treated in a Boston hospital. Among those attending his funeral was W.I. Greenleaf. An article in the Anniston Star stated: "Mr. Henry spent part of each year at his magnificent home near Jacksonville and the announcement of his death here Sunday night after a lingering illness was received with regret here. He was largely interested in the Profile Cotton mills here and had other extensive holdings in this part of the state.

William Ivan Greenleaf (ca. 1875-1954) was born in Littleton, Grafton County, New Hampshire on November 16, 1875, the son of William Gardner Greenleaf, owner of a buggy factory. Greenleaf traveled to Jacksonville in early 1911 to assume management of Henry's interests. He was elected one of the company's three directors in April 1911 and served from that time as Vice President, Secretary, and bookkeeper. Greenleaf continued to manage Henry's affairs until about 1919 and was elected President of the company on May 20, 1920. In 1927, Greenleaf established Jacksonville's first airfield, Greenleaf Airfield, with aviator Robert C. Stroop. The 1930 census lists William I. Greenleaf, President, "Cotton Yard Manufact.," age 54 living at Littleton Village, Grafton Co., NH with his wife Francis D. and children Stephen, Gardiner, Francis, William, Myrta, and Russell. Greenleaf had extensive business interests in and around Jacksonville in addition to the mill. He was the sole stockholder in the Oxford Brick Co. and an investor in the Alabama Investment Co.

United States Department of the Interior
National Park Service

NATIONAL REGISTER OF HISTORIC PLACES
CONTINUATION SHEET

Section 8 Page 40 name of property: Profile Cotton Mills Historic District
county and State Calhoun County, AL

He also built a number of stores and a post office in downtown Jacksonville. Greenleaf died on December 28, 1954. Noting his passing, the Anniston Star referred to him "one of the county's most widely known citizens" and "one of Calhoun County's most distinctive citizens."

Notes

¹ Jack Boozer, "History of Jacksonville," Anniston Star, Aug. 26, 1953.

² "Second Annual Trade Edition," The Jacksonville Record. Nov. 1907.

³ Ibid.

⁴ Minutes of the Alabama Investment Company, Jacksonville State University, Jacksonville, Alabama.

⁵ "Complaint filed before Judge Hugh D. Merrill, Circuit Court of Calhoun County, Henry C. Ide, et. al. vs. C.B. Henry, W.I. Greenleaf, and the Profile cotton Mills, a corporation," April 14, 1920, Union Mill archive, Jacksonville, AL.

⁶ Ibid.

⁷ Ide Cotton Mills ledger, 1905, Coker International, Jacksonville, AL.

⁸ Minutes, Ide Cotton Mills, Stockholders Meeting, April 8, 1907, Coker International, Jacksonville, AL.

⁹ Minutes, Ide Cotton Mills, Stockholders Meeting, April 8, 1907, Coker International, Jacksonville, AL.

¹⁰ Ibid.

¹¹ Complaint filed before Judge Hugh D. Merrill, Circuit Court of Calhoun County..."

¹² Minutes, Ide Cotton Mills, Stockholders Meeting, April 8, 1907, Coker International, Jacksonville, AL.

¹³ Minutes, Ide Cotton Mills, Stockholders Meeting, April 13, 1908, Coker International, Jacksonville, AL.

¹⁴ Ibid.

¹⁵ Minutes, Ide Cotton Mills, Stockholders Meeting, May 11, 1908, Coker International, Jacksonville, AL.

¹⁶ Minutes, Ide Cotton Mills, Stockholders Meeting, June 8, 1908, Coker International, Jacksonville, AL.

¹⁷ Ibid.

¹⁸ Ibid.

¹⁹ "In the Supreme Court of Alabama. Appeal from Circuit Court In Equity."

²⁰ "Reply of James F. Matthews, Solicitor for Katherine E. Henry, Executrix, etc." Profile Cotton Mills records, Coker International, Jacksonville, AL.

²¹ Minutes, Ide Cotton Mills, Stockholders Meeting, April 1913, Coker International, Jacksonville, AL.

²² Ibid.

²³ Ibid.

²⁴ Minutes, Ide Cotton Mills, Stockholders Meeting, April 11, 1921, Coker International, Jacksonville, AL.

²⁵ "Answer of Katherine S. Henry, as Executrix of the Estate of Charles B. Henry, Circuit Court of Calhoun County, Henry C. Ide, et. als. vs. Charles B. Henry, et als.," undated, Union Mill archive, Jacksonville, AL.

²⁶ Minutes, Ide Cotton Mills, Stockholders Meeting, February 14, 1924, Coker International, Jacksonville, AL.

²⁷ Minutes, Ide Cotton Mills, Stockholders Meeting, April 13, 1925, Coker International, Jacksonville, AL.

²⁸ Minutes, Ide Cotton Mills, Stockholders Meeting, April 10, 1933, Coker International, Jacksonville, AL.

²⁹ "Major Accounts Payable, Profile Cotton Mills as of December 31, 1933," Coker International, Jacksonville, AL.

³⁰ Minutes, Ide Cotton Mills, Stockholders Meeting, March 10, 1934, Coker International, Jacksonville, AL.

³¹ Bill of Complaint, Profile Cotton Mills, A Corporation, vs. Jacksonville Public Service Corp., Jacksonville City Water Works and W.I. Greenleaf," in the Circuit Court of Calhoun County, Alabama, March, 1937, Union Mill archive, Jacksonville, AL, p. 4.

³² "Profile Mill, Local Industry" undated or referenced clipping in folio "Jacksonville Growing and Progressive City," Jacksonville Public Library, Jacksonville, Alabama.

United States Department of the Interior
National Park Service

NATIONAL REGISTER OF HISTORIC PLACES
CONTINUATION SHEET

Section <u> 8 </u> Page 41	name of property: county and State	<u>Profile Cotton Mills Historic District</u> <u>Calhoun County, AL</u>
------------------------------	---------------------------------------	--

³³ "Henry E. Miller," The Jacksonville News, October 17, 1971, p. 2.

³⁴ "A Way of Life Comes to an End as Alabama Mill Closes," New York Times, February 23, 2001.

³⁵ Union yarn history is given," The Jacksonville News, November 10, 1982.

United States Department of the Interior
National Park Service

NATIONAL REGISTER OF HISTORIC PLACES
CONTINUATION SHEET

Section 9 Page 43 name of property: Profile Cotton Mills Historic District
county and State Calhoun County, AL

Martin, Lenore V. "Greenleaf Airstrip Was First in Jax," Jacksonville News, May 27, 1976.

O'Dell, Kimberly. Anniston. Charleston, SC: Arcadia Publishing, 2000.

_____. Calhoun County. Charleston, SC: Arcadia Publishing, 1998.

Palmer, Bill. "Henry farm: The mansion and the cows are gone, but the sturdy barn may stay a few more centuries and have future use," Anniston Star, Nov., 10, 1975.

PYCOLOG (newsletter of the Parker-Young Co.). Misc. volumes, 1918-1924.

Plymouth Record, Plymouth, N.H., July 6, 1895.

Rogers, William Wayne, et. al. Alabama: The History of a Deep South State. Tuscaloosa, AL: University of Alabama Press, 1994.

SCT Yarn's 100th Birthday, Special Edition. Piedmont Historical Society, May, 1992.

Steele, Martha Ware. History of Jacksonville. Jacksonville, AL: n.p.

Stewart, Mrs. Frank Ross. Alabama's Calhoun County, Vol. I. Centre, AL: Stewart University Press, 1976.

Census: Federal Census, 1870-1930.

Manuscript Sources: Jacksonville, AL. Ide/Profile Mills records, Coker International, extensive collection of corporate minutes, ledgers, and legal proceedings; Jacksonville, AL. Public Library, local history collections of the Jacksonville Historical Society, additional collection of photographs and correspondence; Jacksonville, AL. Jacksonville State University, special collections department, Alabama Investment Company records; Anniston-Calhoun County Public Library, Alabama Room.

Maps: U. S. D. A. Soil Survey Map, 1908 Sanborn Fire Insurance Company Maps, Jacksonville, AL, 1910, 1928, and 1949.

National Register of Historic Places.

Charles B. Henry Barn

United States Department of the Interior
National Park Service

NATIONAL REGISTER OF HISTORIC PLACES
CONTINUATION SHEET

Section 10 Page 44 name of property: Profile Cotton Mills Historic District
county and State Calhoun County, AL

10. Geographic Data

Verbal Boundary Description

Verbal Boundary Description

The boundaries of the Profile Cotton Mills and Mill Village Historic District are indicated on an accompanying scaled map. The map was based on information obtained from the Calhoun County County Assessor's Office, U.S.G.S. topographic maps, and U.S.G.S. satellite images.

Boundary Justification

The boundary includes the entire historic boundary of the Profile Cotton Mills and its associated mill village less properties along its southeast edge where no historic buildings remain.

United States Department of the Interior
National Park Service
**National Register of Historic Places
Continuation Sheet**

Profile Cotton Mills Historic District
Calhoun County, AL

Section number ____ Page ____

Accompanying Documentation Continuation Sheet #1

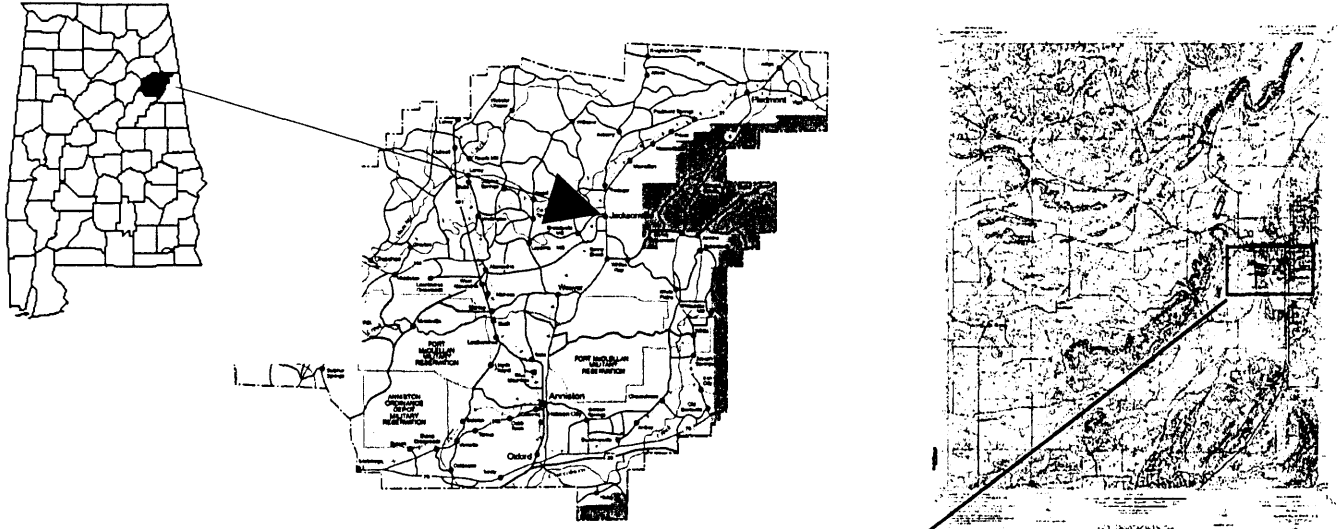

USGS Quad:
Jacksonville West

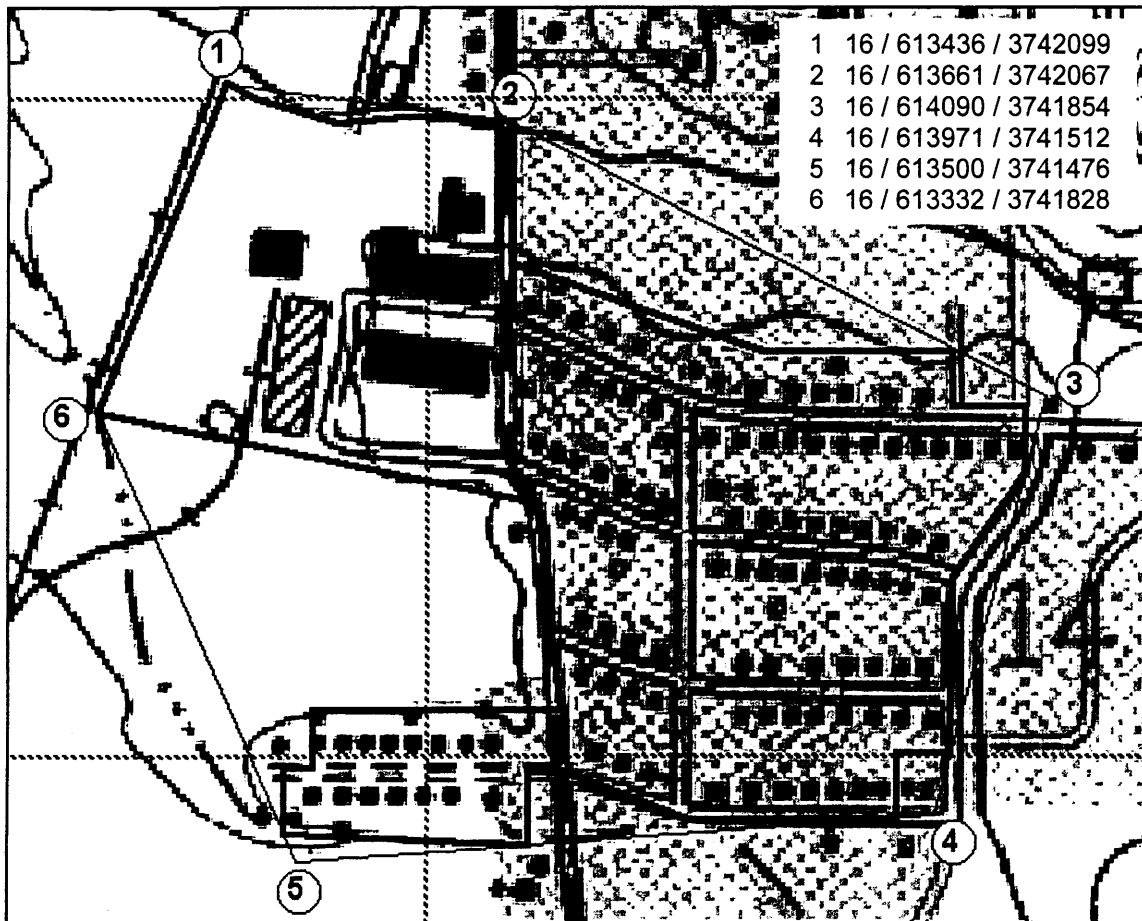

United States Department of the Interior
National Park Service

National Register of Historic Places Continuation Sheet

Profile Cotton Mills Historic District
Calhoun County, AL

Section number ____ Page ____

Accompanying Documentation Continuation Sheet #4

District Map (with Photo Directions Indicated):

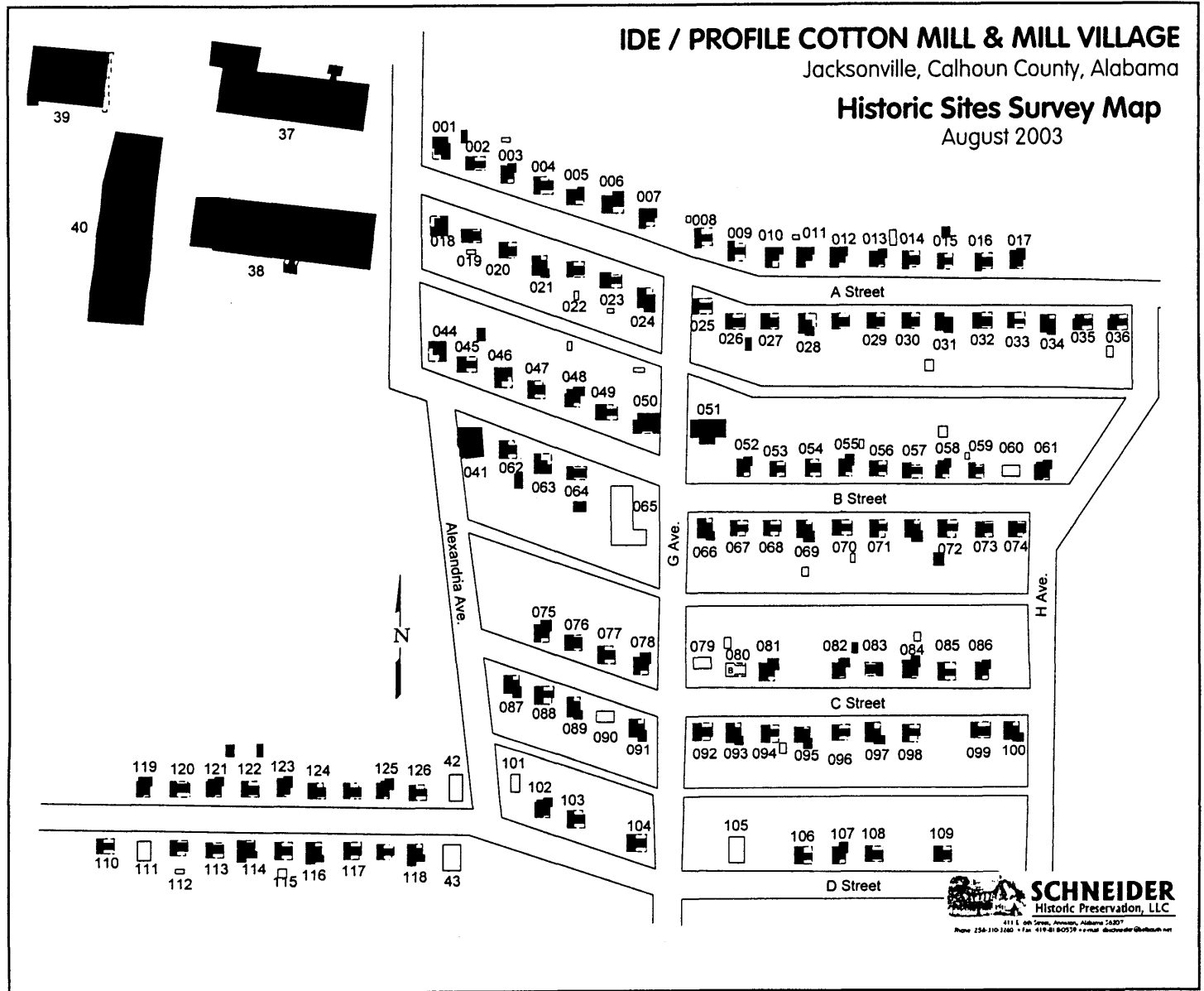

United States Department of the Interior
National Park Service

National Register of Historic Places Continuation Sheet

Profile Cotton Mills Historic District
Calhoun County, AL

Section number ____ Page ____

Accompanying Documentation Continuation Sheet #2

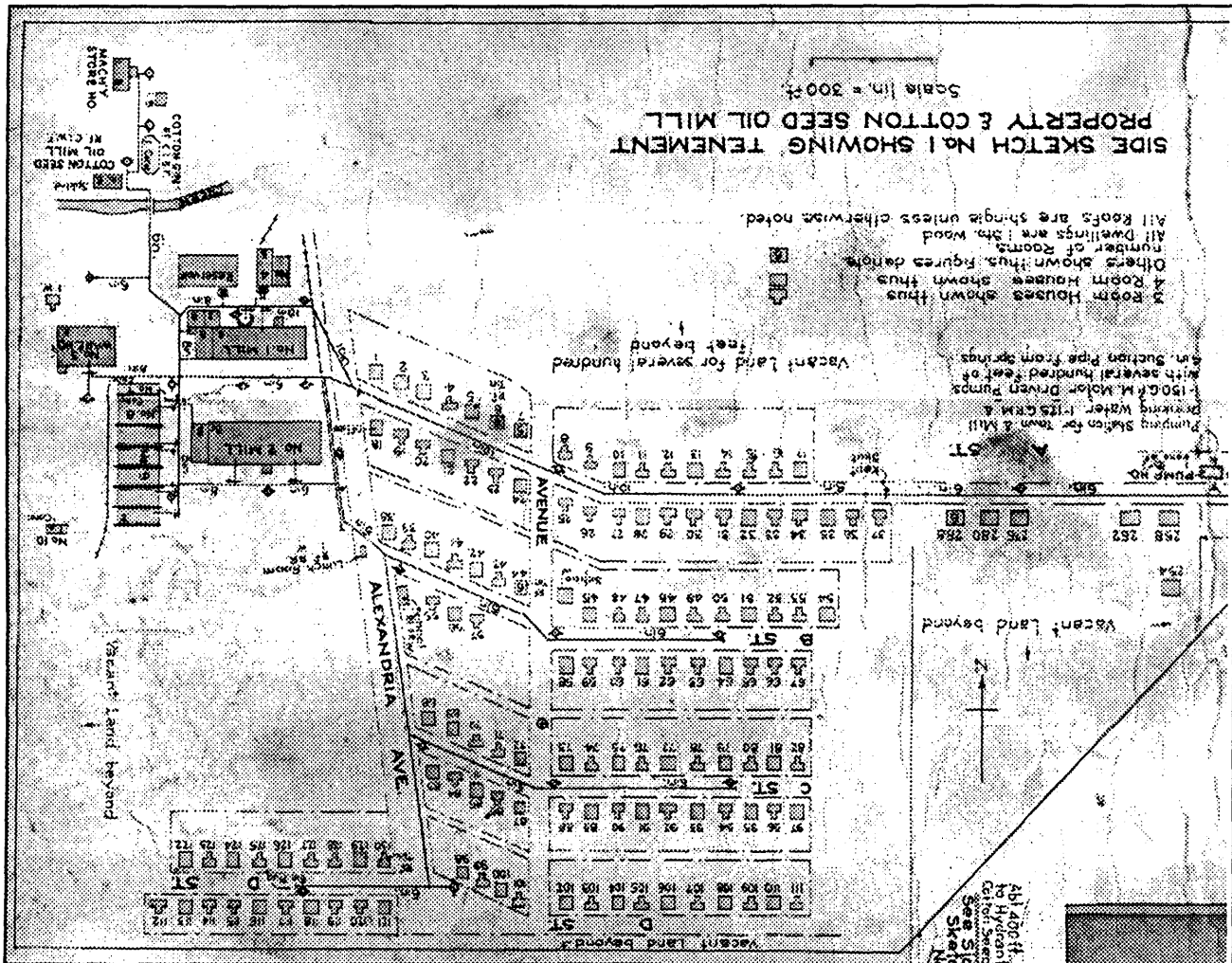

**Plat of the Profile Cotton Mills
1938. Note that graphic has been rectified.**

**PROFILE COTTON MILLS
Jacksonville, Ala.**

Date of Map 1938

Scale 1 in = 300 ft

**SIDE SKETCH No. 1 SHOWING TENEMENT
PROPERTY & COTTON SEED OIL MILL**

United States Department of the Interior
National Park Service

National Register of Historic Places Continuation Sheet

Profile Cotton Mills Historic District
Calhoun County, AL

Section number ____ Page ____

Accompanying Documentation Continuation Sheet #3

Mill Site Plan and Evolution

