

**United States Department of the Interior
National Park Service**

**National Register of Historic Places
Inventory—Nomination Form**

For NPS use only
received OCT 17 1985
date entered

Continuation sheet

Item number

Page

HISTORIC RESOURCES OF MAGNOLIA, Pike County, Mississippi

Amend the name of the house at 515 North Cherry Street and of its property owner from "Mullen" to the correct "Mullendore" per the attached letter.

SITE OR AREA PLAN WITH NORTH ARROW AND SHAPE OF STRUCTURE:

CONTINUATION:

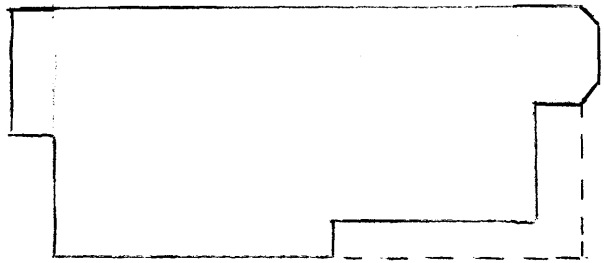

CHERRY ST.



PHYSICAL CONDITION:

Good

THREATS:

None

VERBAL BOUNDARY DESCRIPTION:

Parcel No. 300245
69 N.S. x 193 E.W. Block 32

ACREAGE: less than one acre

UTM REF: This UTM corresponds to site "Z" on the quad map.

A	115	742355	3448700
	ZONE EASTING		NORTHING
C			
B			
	ZONE EASTING		NORTHING
D			

FORM PREPARED BY:

P. Ana Gordon

DATE

May, 1982