

UNITED STATES DEPARTMENT OF THE INTERIOR
NATIONAL PARK SERVICE

**NATIONAL REGISTER OF HISTORIC PLACES
PROPERTY PHOTOGRAPH FORM**

FOR NPS USE ONLY
RECEIVED JUL 15 1975
DATE ENTERED SEP 5 1975

SEE INSTRUCTIONS IN *HOW TO COMPLETE NATIONAL REGISTER FORMS*
TYPE ALL ENTRIES ENCLOSE WITH PHOTOGRAPH

1 NAME

HISTORIC

Masonic Temple

AND/OR COMMON

Merchandise Building

2 LOCATION

CITY, TOWN

Minneapolis

____ VICINITY OF

COUNTY

Hennepin

STATE

Minnesota

3 PHOTO REFERENCE

PHOTO CREDIT

Charles W. Nelson

DATE OF PHOTO 1975

NEGATIVE FILED AT

Minnesota Historical Society, 690 Cedar Street, St. Paul, Minn. 55101

4 IDENTIFICATION

DESCRIBE VIEW, DIRECTION, ETC. IF DISTRICT, GIVE BUILDING NAME & STREET

PHOTO NO. 01169B

SE perspective view of Hennepin Avenue facade

#25

10/4



KINNEY SHOES

ETHIOPIAN
EXQUISITE

LIQUORS

PIN

UNITED STATES DEPARTMENT OF THE INTERIOR
NATIONAL PARK SERVICE

**NATIONAL REGISTER OF HISTORIC PLACES
PROPERTY PHOTOGRAPH FORM**

FOR NPS USE ONLY
RECEIVED JUL 15 1975
SEP
DATE ENTERED 5

SEE INSTRUCTIONS IN *HOW TO COMPLETE NATIONAL REGISTER FORMS*
TYPE ALL ENTRIES ENCLOSE WITH PHOTOGRAPH

1 NAME

HISTORIC

Masonic Temple

AND/OR COMMON

Merchandise Building

2 LOCATION

CITY, TOWN

Minneapolis

____VICINITY OF

COUNTY

Hennepin

STATE

Minnesota

3 PHOTO REFERENCE

PHOTO CREDIT

Charles W. Nelson

DATE OF PHOTO 1975

NEGATIVE FILED AT

Minnesota Historical Society, 690 Cedar Street, St. Paul, Minn. 55101

4 IDENTIFICATION

DESCRIBE VIEW, DIRECTION, ETC. IF DISTRICT, GIVE BUILDING NAME & STREET

Hennepin Avenue facade (front, view from east)

PHOTO NO. 01047
#20

2074

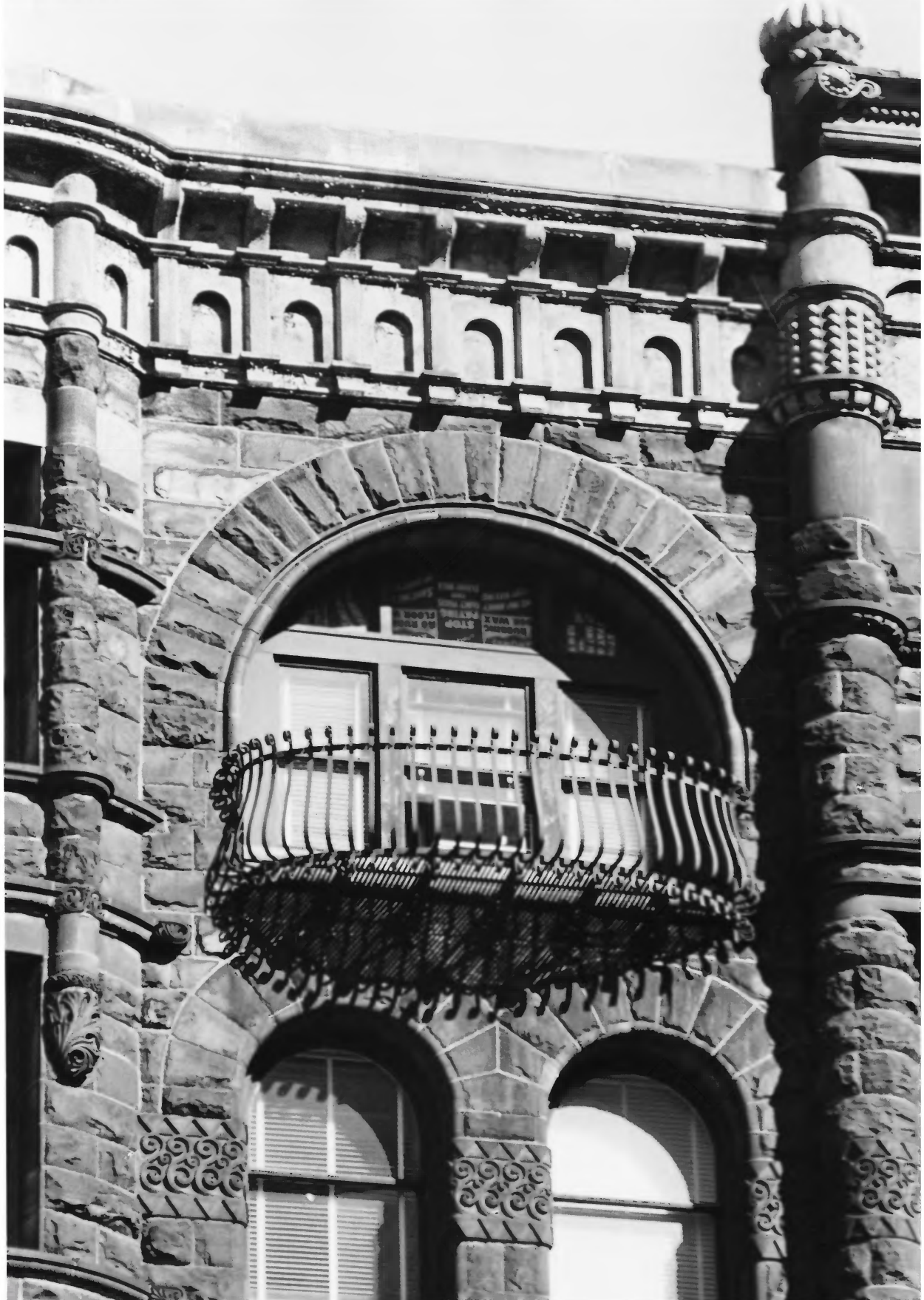

UNITED STATES DEPARTMENT OF THE INTERIOR
NATIONAL PARK SERVICE

**NATIONAL REGISTER OF HISTORIC PLACES
PROPERTY PHOTOGRAPH FORM**

FOR NPS USE ONLY
RECEIVED JUL 15 1975
DATE ENTERED SEP 5 1975

SEE INSTRUCTIONS IN *HOW TO COMPLETE NATIONAL REGISTER FORMS*
TYPE ALL ENTRIES ENCLOSE WITH PHOTOGRAPH

1 NAME

HISTORIC

Masonic Temple

AND/OR COMMON

Merchandise Building

2 LOCATION

CITY, TOWN

Minneapolis

___ VICINITY OF

COUNTY

Hennepin

STATE

Minnesota

3 PHOTO REFERENCE

PHOTO CREDIT

Charles W. Nelson

DATE OF PHOTO 1975

NEGATIVE FILED AT

Minnesota Historical Society, 690 Cedar Street, St. Paul, Minn. 55101

4 IDENTIFICATION

DESCRIBE VIEW, DIRECTION, ETC. IF DISTRICT, GIVE BUILDING NAME & STREET

PHOTO NO. 01048

#3 of 4

Detail of 8th floor arch, stone carving, iron balustrade, and pressed metal cornice
on Hennepin Avenue facade



WORMSER
HATTERS TO MEN
NEXT DOOR

McDonald's

GOD

BILL SPORT

KINNEY SHOES

OFFICE CENTER BLDG

OFFICE CENTER BLDG

UNITED STATES DEPARTMENT OF THE INTERIOR
NATIONAL PARK SERVICE

**NATIONAL REGISTER OF HISTORIC PLACES
PROPERTY PHOTOGRAPH FORM**

FOR NPS USE ONLY
RECEIVED JUL 15 1975
DATE ENTERED SEP 5 1975

SEE INSTRUCTIONS IN *HOW TO COMPLETE NATIONAL REGISTER FORMS*
TYPE ALL ENTRIES ENCLOSE WITH PHOTOGRAPH

1 NAME

HISTORIC

Masonic Temple

AND/OR COMMON

Merchandise Building

2 LOCATION

CITY, TOWN

Minneapolis

___ VICINITY OF

COUNTY

Hennepin

STATE

Minnesota

3 PHOTO REFERENCE

PHOTO CREDIT

Charles W. Nelson

DATE OF PHOTO 1975

NEGATIVE FILED AT

Minnesota Historical Society, 690 Cedar Street, St. Paul, Minn. 55101

4 IDENTIFICATION

DESCRIBE VIEW, DIRECTION, ETC. IF DISTRICT, GIVE BUILDING NAME & STREET

PHOTO NO. 01169B

#18

General view (SE perspective) from 8th floor of Radisson Parking Ramp

4 of 4