



MERESTONE; 1610/1620 YEATMAN'S MILL ROAD; NEWARK VICINITY
NEW CASTLE COUNTY, DELAWARE / CHESTER COUNTY, PENNSYLVANIA
PHOTOGRAPHER: HAROLD COPLEY

NOVEMBER 1992

NEGATIVE: HAROLD COPLEY

MAIN DWELLING; CAMERA FACING SOUTHEAST; NORTH & WEST ELEVATIONS

1 OF 16



MERESTONE; 1610/1620 Yeatman's Mill Road; Newark Vicinity

NEW CASTLE COUNTY, DELAWARE / CHESTER COUNTY, PENNSYLVANIA

PHOTOGRAPHER: HAROLD COPLEY

NOVEMBER 1992

NEGATIVE: HAROLD COPLEY

MAIN DWELLING; CAMERA FACING SOUTHWEST; NORTH & EAST ELEVATIONS

2 OF 16



Management, the first part of the book discusses the role of financial management in the business system. It covers the importance of financial management in the business system and the role of financial management in the business system. The book also discusses the importance of financial management in the business system and the role of financial management in the business system.



MERESTONE; 1610/1620 YEATMAN'S MILL ROAD; NEWARK VICINITY

NEW CASTLE COUNTY, DELAWARE / CHESTER COUNTY, PENNSYLVANIA

PHOTOGRAPHER: HAROLD COPLEY

NOVEMBER 1992

NEGATIVE: HAROLD COPLEY

MAIN DWELLING INTERIOR; FIRST FLOOR,
LOG SECTION (LIVING ROOM); CAMERA
FACING SOUTHWEST

4 OF 16



MERESTONE; 1610/1620 YEATMAN'S MILL ROAD; NEWARK VICINITY
NEW CASTLE COUNTY, DELAWARE / CHESTER COUNTY, PENNSYLVANIA

PHOTOGRAPHER

NOVEMBER 1992

NEGATIVE: HAROLD COPLEY

MAIN DWELLING INTERIOR; FIRST FLOOR,
STONE SECTION (LIBRARY); CAMERA FACING
SOUTHWEST; ORIGINAL CORNER
FIREPLACE

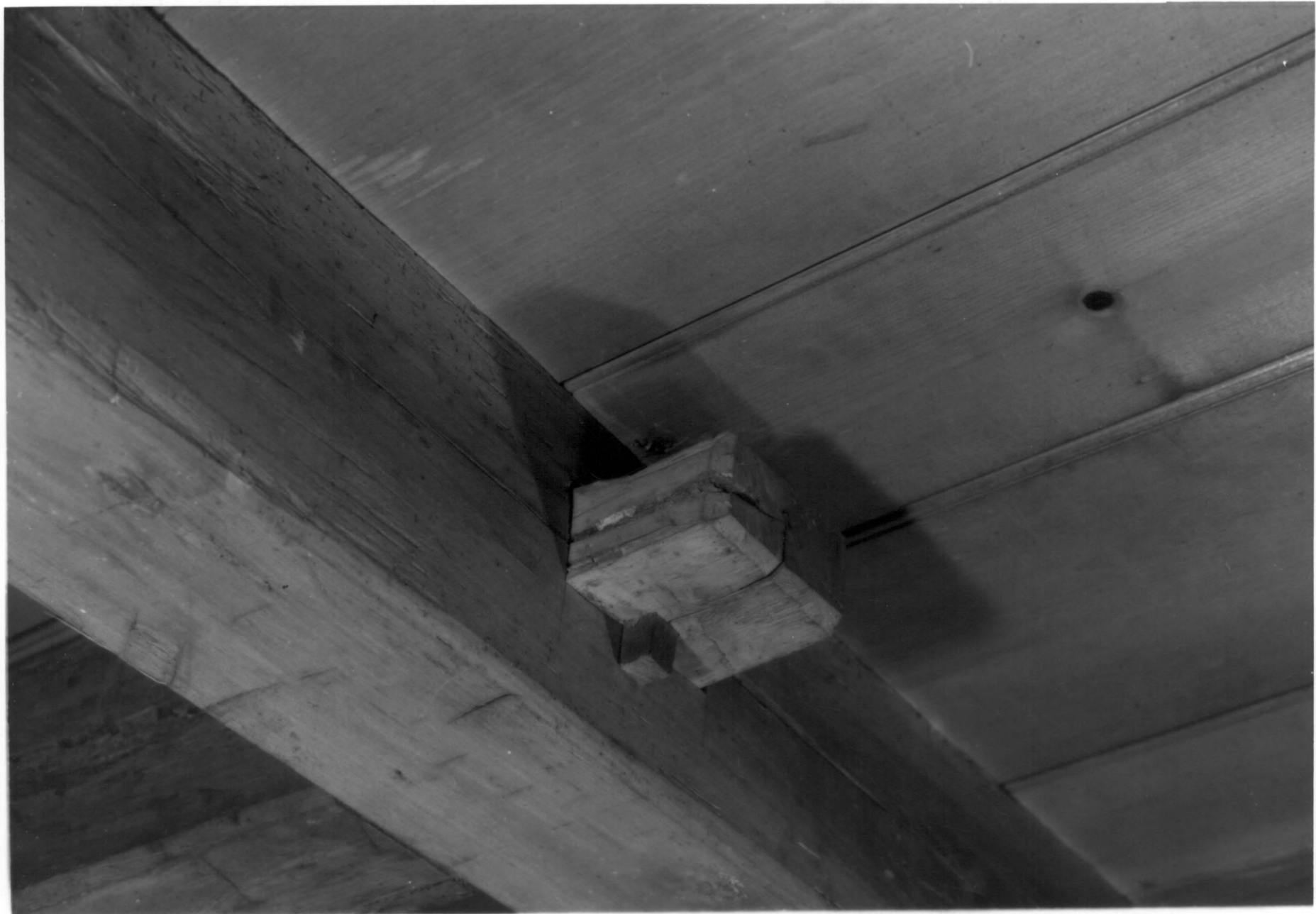

MERESTONE; 1610/1620 YEATMAN'S MILL ROAD; NEWARK VICINITY
NEW CASTLE COUNTY, DELAWARE / CHESTER COUNTY, PENNSYLVANIA
PHOTOGRAPHER: HAROLD COPLEY
NOVEMBER 1992
NEGATIVE: HAROLD COPLEY
MAIN DWELLING, INTERIOR; FIRST FLOOR,
LOG SECTION (LIVING ROOM); VIEW OF
CEILING JOISTS

6 OF 16



1. The first part of the document is a list of names and addresses of the members of the committee. The names are listed in alphabetical order, and the addresses are given in full, including street, city, and state.

2. The second part of the document is a list of the names and addresses of the members of the committee who have been appointed to the various sub-committees. The names are listed in alphabetical order, and the addresses are given in full, including street, city, and state.

3. The third part of the document is a list of the names and addresses of the members of the committee who have been appointed to the various sub-committees. The names are listed in alphabetical order, and the addresses are given in full, including street, city, and state.

4. The fourth part of the document is a list of the names and addresses of the members of the committee who have been appointed to the various sub-committees. The names are listed in alphabetical order, and the addresses are given in full, including street, city, and state.

5. The fifth part of the document is a list of the names and addresses of the members of the committee who have been appointed to the various sub-committees. The names are listed in alphabetical order, and the addresses are given in full, including street, city, and state.



MERESTONE; 1610/1620 YEATMAN'S MILL ROAD; NEWARK. VICINITY
NEW CASTLE COUNTY, DELAWARE / CHESTER COUNTY, PENNSYLVANIA

PHOTOGRAPHER: HAROLD COPLEY
NOVEMBER 1992

NEGATIVE: HAROLD COPLEY

MAIN DWELLING EXTERIOR; SOUTH
ELEVATION; FIRST FLOOR; JOINT
BETWEEN LOG AND STONE
SECTIONS

8 OF 16



MERESTONE; 1610/1620 YEATMAN'S MILL ROAD; NEWARK VICINITY
NEW CASTLE COUNTY, DELAWARE / CHESTER COUNTY, PENNSYLVANIA

PHOTOGRAPHER: HAROLD COPLEY
NOVEMBER 1992

NEGATIVE: HAROLD COPLEY

MAIN DWELLING INTERIOR; SECOND
FLOOR, LOG SECTION (HALL); CAMERA
FACING EAST; LARGE JOIST AT
CEILING MARKS LOCATION OF
ORIGINAL NORTH EXTERIOR WALL



MERESTON 8; 1610/1620 YEATMAN'S MILL ROAD; NEWARK VICINITY
NEW CASTLE COUNTY, DELAWARE / CHESTER COUNTY, PENN.

PHOTOGRAPHER: HAROLD COPLEY

NOVEMBER 1992

NEGATIVE: HAROLD COPLEY

MAIN DWELLING INTERIOR; FRAME
SECTION, SECOND FLOOR (BEDROOM),
CAMERA FACING NORTHEAST; DETAIL

10 OF 16



Residence: 10110th Street, Easthampton, Mass., North County
New York
The above named person is a resident of
Easthampton, Massachusetts
North County, N.Y.
The above named person is a resident of
Easthampton, Massachusetts
North County, N.Y.



MERESTONE; 1610/1620 YEATMAN'S MILL ROAD; Newark Vicinity
NEW CASTLE COUNTY, DELAWARE / CHESTER COUNTY, PENNSYLVANIA
PHOTOGRAPHER: HAROLD COPLEY

NOVEMBER 1992

NEGATIVE: HAROLD COPLEY

STABILIZED BARN RUINS, STONE
SHED, AND GUEST HOUSE/GARAGE;
CAMERA FACING NORTHEAST.

12 OF 16



MEZESTONE; 1610/1620 YEATMAN'S MILL ROAD;

NEW CASTLE COUNTY, DELAWARE / CHESTER

PHOTOGRAPHER: HAROLD COPLEY

NOVEMBER 1992

NEGATIVE: HAROLD COPLEY

STONE SHED; CAMERA FACING
WEST

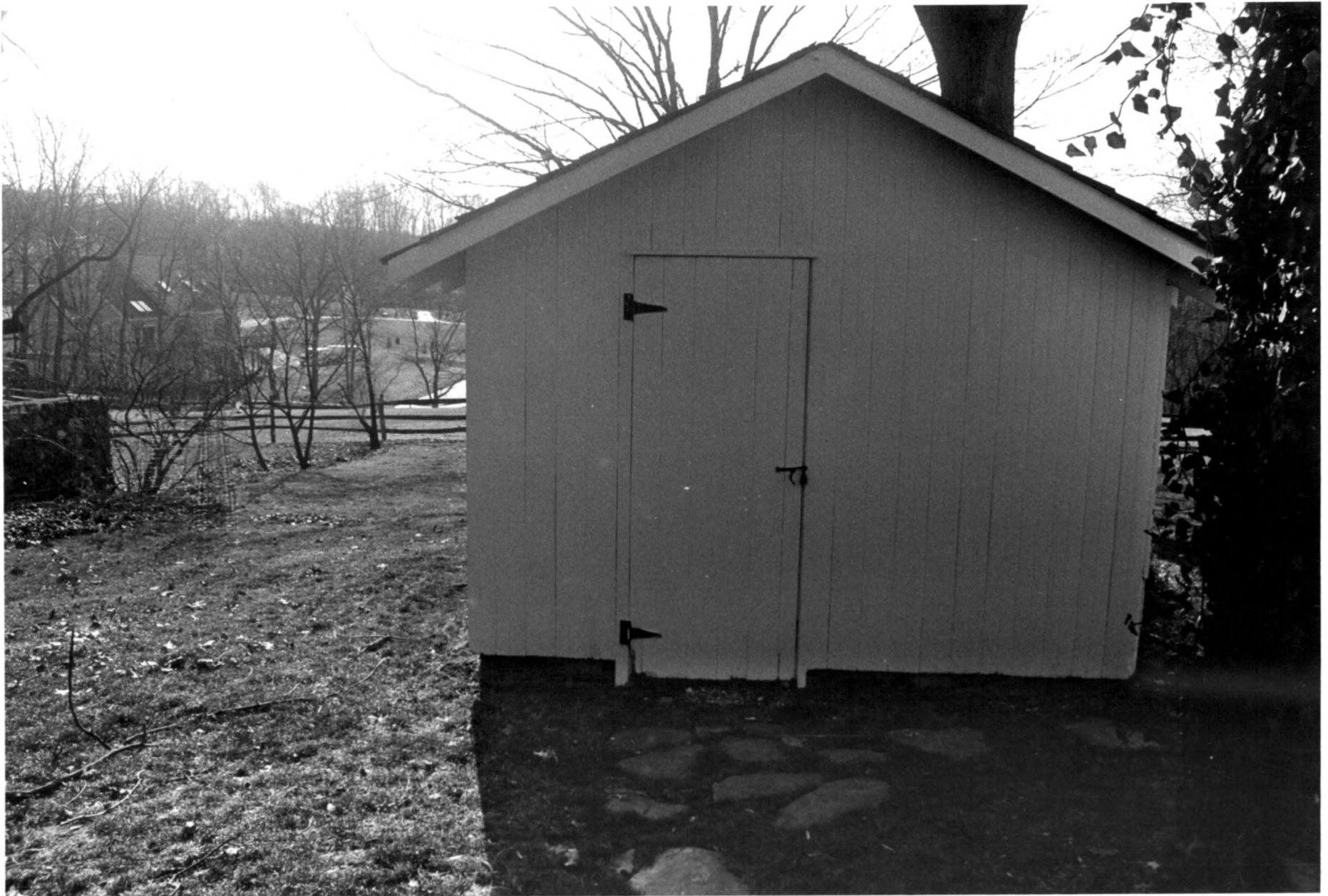

MERESTONE; 1610/1620 YEATMAN'S MILL ROAD; Newark vicinity
NEW CASTLE COUNTY, DELAWARE / CHESTER COUNTY, PENNSYLVANIA

PHOTOGRAPHER: HAROLD COPLEY

NOVEMBER 1992

NEGATIVE: HAROLD COPLEY

MILK HOUSE; CAMERA LOOKING
SOUTH

14 OF 16



Handwritten text, likely bleed-through from the reverse side of the page. The text is extremely faint and illegible due to the quality of the scan and the nature of the bleed-through.



MERESTONS, 1610/1620 YEATMAN'S MILL ROAD; Newark Vicinity
NEW CASTLE COUNTY, DELAWARE / CHESTER COUNTY, PENNSYLVIA

PHOTOGRAPHER: HAROLD COPLEY
NOVEMBER 1992

NEGATIVE: HAROLD COPLEY

COPY OF 1938 PHOTOGRAPH OF
MAIN DWELLING TAKEN AFTER
A HURRICANE HAD DAMAGED
THE PROPERTY; CAMERA
FACING NORTHWEST