



UNITED STATES DEPARTMENT OF THE INTERIOR
NATIONAL PARK SERVICE

NATIONAL REGISTER OF HISTORIC PLACES
PROPERTY PHOTOGRAPH FORM

(Type all entries - attach to or enclose with photograph)

1. NAME

COMMON

AND/OR HISTORIC

S.C. Johnson and Son, Inc.,
Administration Building and
Research Tower

NUMERIC CODE (Assigned by NPS)

DEC 27 1974

2. LOCATION

STATE

Wisconsin

COUNTY

Racine

TOWN

Racine

STREET AND NUMBER

1525 Howe Street

3. PHOTO REFERENCE

PHOTO CREDIT

State Historical Society
of Wisconsin

DATE

Recent

NEGATIVE FILED AT

State Historical Society
of Wisconsin

4. IDENTIFICATION

DESCRIBE VIEW, DIRECTION, ETC.

Birds-eye view of the entire complex, looking east-northeast.

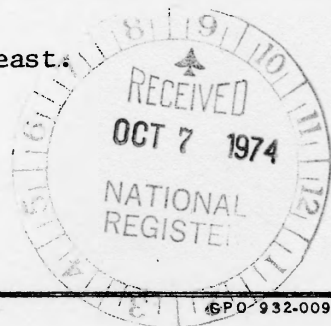













Johnson Wax Administration Building and Research Tower

Portage County

Racine Wisconsin









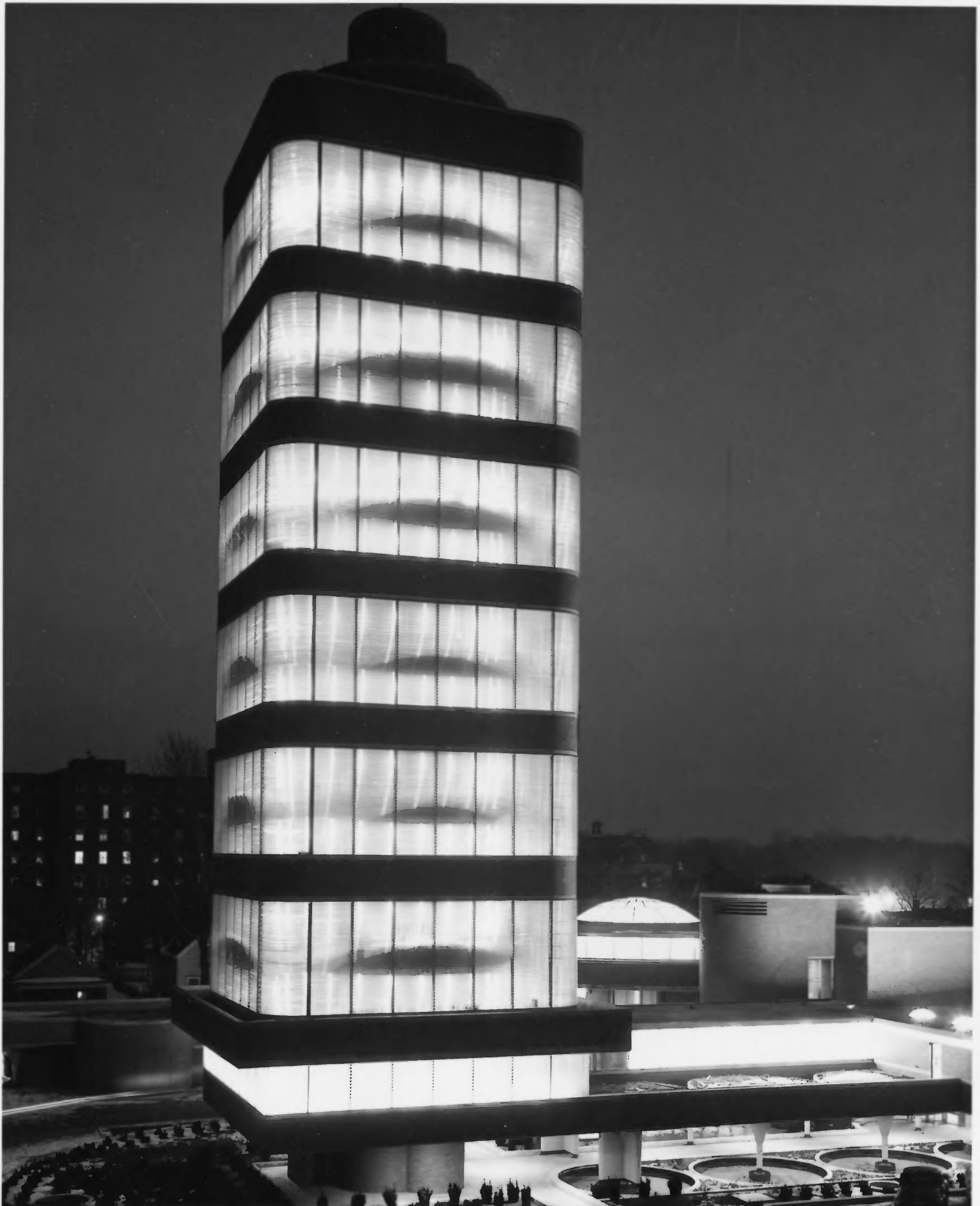







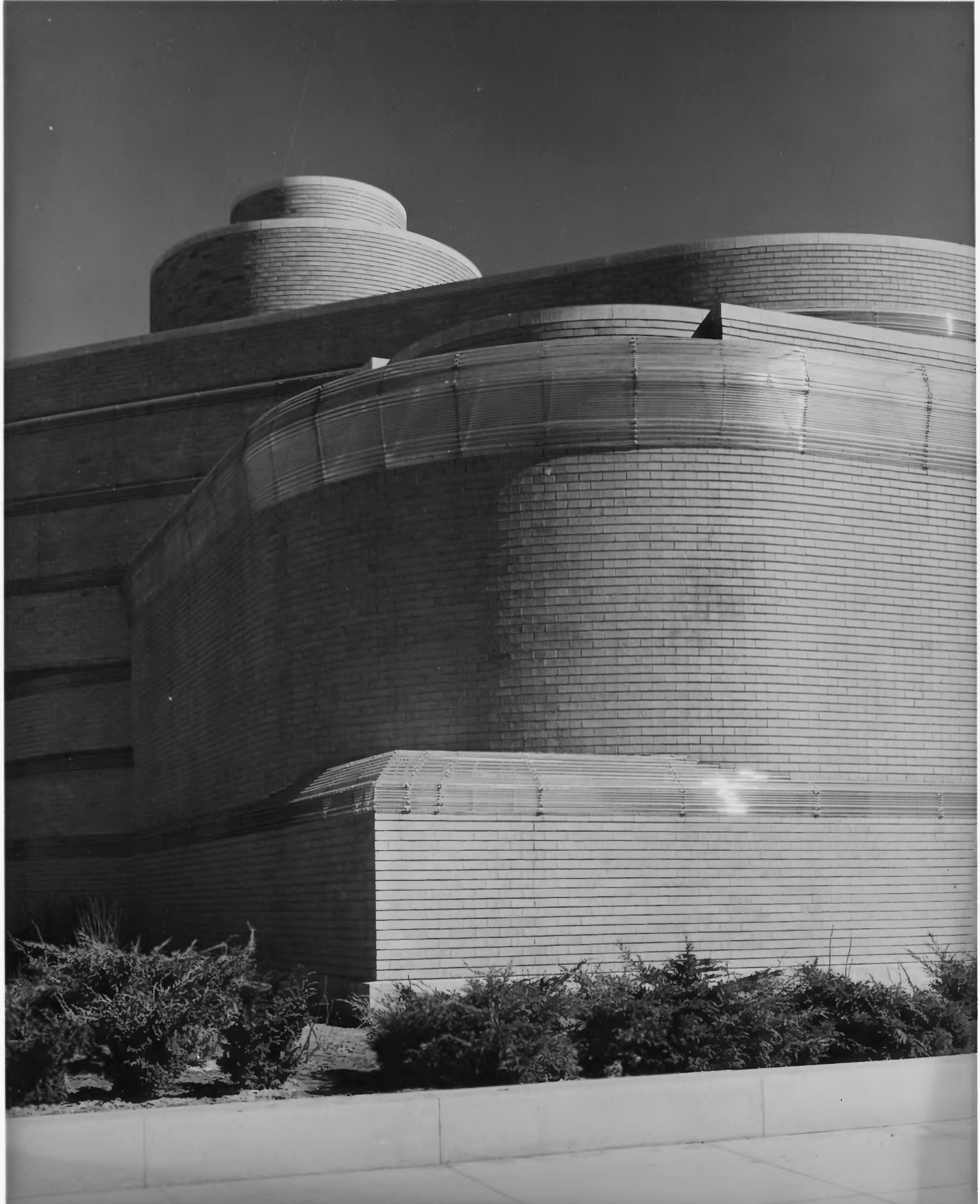

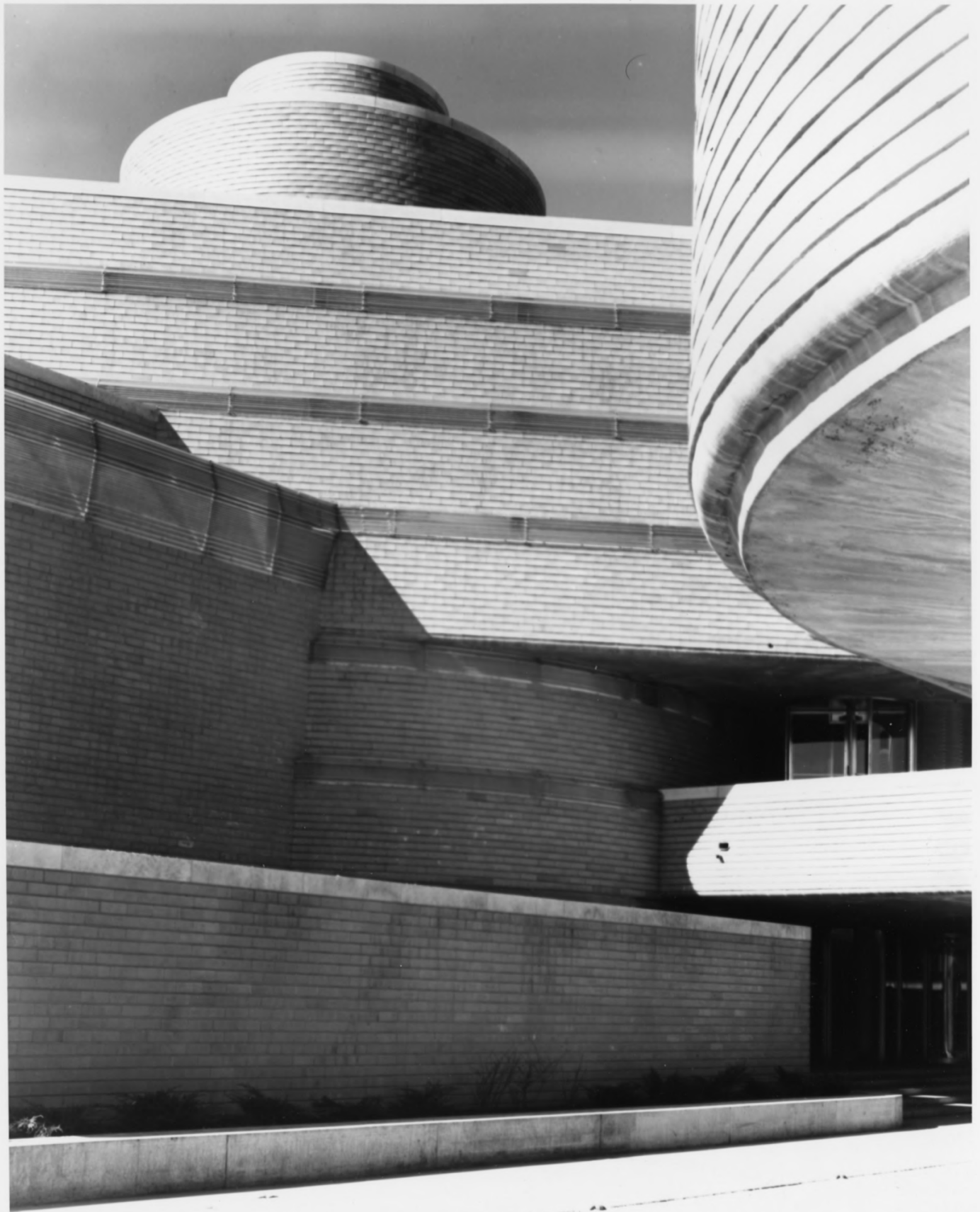





















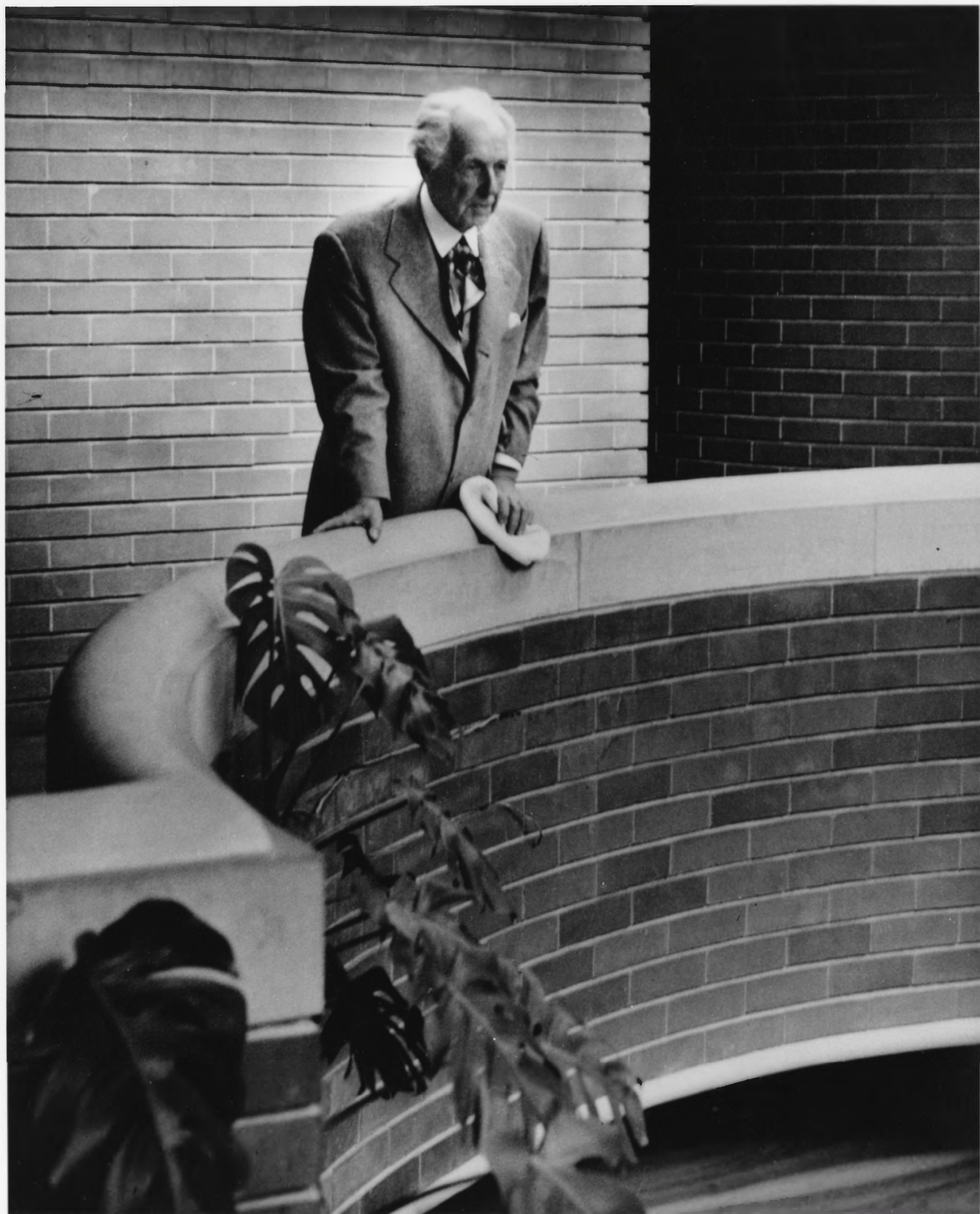





**NATIONAL REGISTER OF HISTORIC PLACES
PROPERTY PHOTOGRAPH FORM**

(Type all entries - attach to or enclose with photograph)

1. NAME

COMMON

AND/OR HISTORIC

S.C. Johnson and Son, Inc.,
Administration Building and
Research Tower

NUMERIC CODE *(Assigned by NPS)*

DEC 27 1974

2. LOCATION

STATE

Wisconsin

COUNTY

Racine

TOWN

Racine

STREET AND NUMBER

1525 Howe Street

3. PHOTO REFERENCE

PHOTO CREDIT

State Historical
Society of Wisconsin

DATE

Recent

RECEIVED
OCT 7 1974
NATIONAL
REGISTER

NEGATIVE FILED AT

State Historical Society
of Wisconsin

4. IDENTIFICATION

DESCRIBE VIEW, DIRECTION, ETC.

Interior of the main office room showing the columns and the translucent glass ceiling.





