



**NATIONAL REGISTER OF HISTORIC PLACES
PROPERTY PHOTOGRAPH FORM**

(Type all entries - attach to or enclose with photograph)

1. NAME		
COMMON Pinkerton Hall	AND/OR HISTORIC Kentucky Female Orphan School, Inc.	NUMERIC CODE (Assigned by NPS) NOV 20 1974

2. LOCATION		
STATE Kentucky	COUNTY Woodford	TOWN Midway

STREET AND NUMBER
650 East Stephens

3. PHOTO REFERENCE		
PHOTO CREDIT Mr. Edward Presler	DATE February 13, 1974	NEGATIVE FILED AT President's office - Midway College

4. IDENTIFICATION
DESCRIBE VIEW, DIRECTION, ETC.

Pinkerton Hall - front view 1974

#1 of 5

PROPERTY OF THE NATIONAL REGISTER

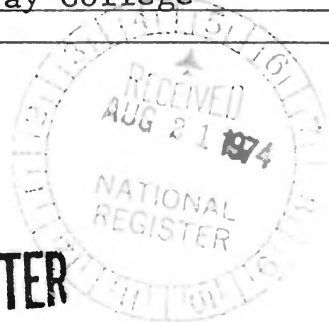



**NATIONAL REGISTER OF HISTORIC PLACES
PROPERTY PHOTOGRAPH FORM**

(Type all entries - attach to or enclose with photograph)

1. NAME

COMMON	AND/OR HISTORIC	NUMERIC CODE <i>(Assigned by NPS)</i>
Pinkerton Hall	Kentucky Female Orphan School, Inc.	NOV 20 1974

2. LOCATION

STATE	COUNTY	TOWN
Kentucky	Woodford	Midway

STREET AND NUMBER

650 East Stephens

3. PHOTO REFERENCE

PHOTO CREDIT	DATE	NEGATIVE FILED AT
Mr. Edward Presler	February 13, 1974	President's Office Midway College

4. IDENTIFICATION

DESCRIBE VIEW, DIRECTION, ETC.

Picture taken from History of Kentucky Female Orphan School shows the structure as described in Question # 7, paragraph one, showing transitory two-story addition and tower.

#2 of 5

PROPERTY OF THE NATIONAL REGISTER



**NATIONAL REGISTER OF HISTORIC PLACES
PROPERTY PHOTOGRAPH FORM**

(Type all entries - attach to or enclose with photograph)

1. NAME		
COMMON Pinkerton Hall	AND/OR HISTORIC Kentucky Female Orphan School, Inc.	NUMERIC CODE (Assigned by NPS) NOV 20 1974

2. LOCATION		
STATE Kentucky	COUNTY Woodford	TOWN Midway
STREET AND NUMBER 650 East Stephens		

3. PHOTO REFERENCE		
PHOTO CREDIT Mr. Edward Presler	DATE February 13, 1974	NEGATIVE FILED AT President's Office Midway College

4. IDENTIFICATION DESCRIBE VIEW, DIRECTION, ETC.
--

Pinkerton Hall - East side view - 1974

#3 of 5

PROPERTY OF THE NATIONAL REGISTER

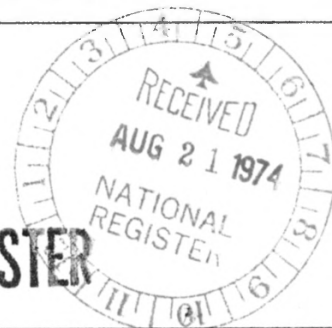



**NATIONAL REGISTER OF HISTORIC PLACES
PROPERTY PHOTOGRAPH FORM**

(Type all entries - attach to or enclose with photograph)

1. NAME		
COMMON	AND/OR HISTORIC	NUMERIC CODE <i>(Assigned by NPS)</i>
Pinkerton Hall	Kentucky Female Orphan School, Inc.	NOV 20 1974
2. LOCATION		
STATE	COUNTY	TOWN
Kentucky	Woodford	Midway
STREET AND NUMBER		
650 East Stephens		
3. PHOTO REFERENCE		
PHOTO CREDIT	DATE	NEGATIVE FILED AT
Mr. Edward Presler	February 13, 1974	President's Office Midway College
4. IDENTIFICATION		
DESCRIBE VIEW, DIRECTION, ETC.		

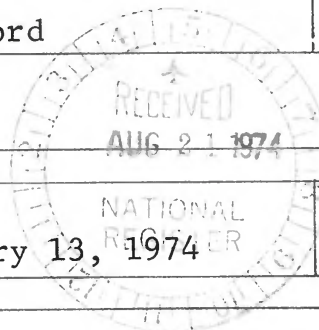

Pinkerton Hall - Rear view - 1974 - showing surviving detail of original balcony railing.

#4 of 5

PROPERTY OF THE NATIONAL REGISTER

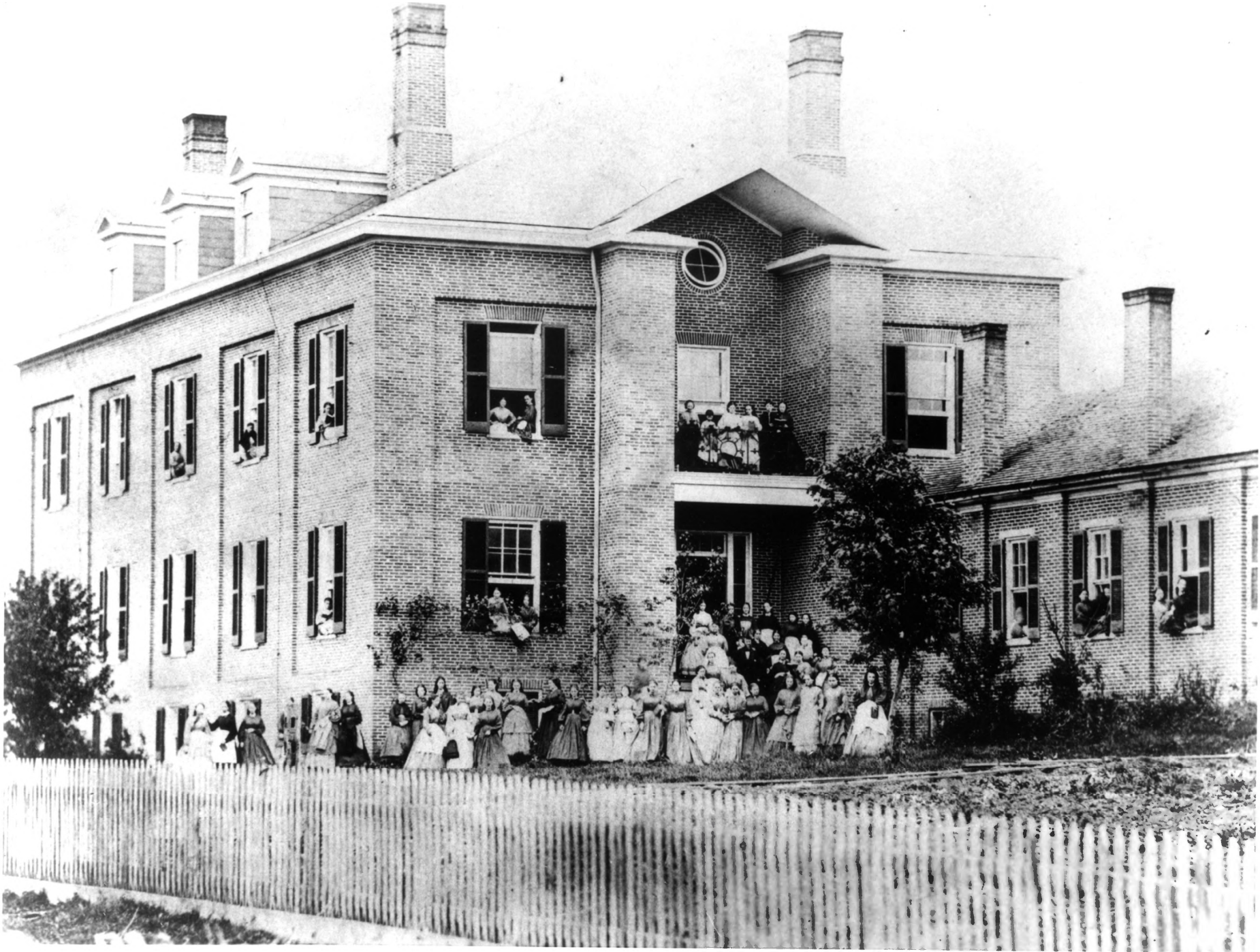

NATIONAL REGISTER OF HISTORIC PLACES
PROPERTY PHOTOGRAPH FORM
(Type all entries - attach to or enclose with photograph)

1. NAME		
COMMON	AND/OR HISTORIC	NUMERIC CODE (Assigned by NPS)
Pinkerton Hall	Kentucky Female Orphan School, Inc.	NOV 20 1974
2. LOCATION		
STATE	COUNTY	TOWN
Kentucky	Woodford	Midway
STREET AND NUMBER		
650 East Stephens		
3. PHOTO REFERENCE		
PHOTO CREDIT	DATE	NEGATIVE FILED AT
Mr. Edward Presler	February 13, 1974	President's Office Midway College

4. IDENTIFICATION
DESCRIBE VIEW, DIRECTION, ETC.

Print from picture said to have been made in "Civil War Days".

#5
PROPERTY OF THE NATIONAL REGISTER

