



UNITED STATES DEPARTMENT OF THE INTERIOR
NATIONAL PARK SERVICE

NATIONAL REGISTER OF HISTORIC PLACES
PROPERTY PHOTOGRAPH FORM

FOR NPS USE ONLY

RECEIVED

DATE ENTERED

SEE INSTRUCTIONS IN *HOW TO COMPLETE NATIONAL REGISTER FORMS*
TYPE ALL ENTRIES -- ENCLOSE WITH PHOTOGRAPH

1 NAME

HISTORIC Fort Jackson

AND/OR COMMON

Fort Jackson

2 LOCATION

CITY, TOWN Triumph

VICINITY OF

COUNTY STATE
Plaquemines Louisiana

3 PHOTO REFERENCE

PHOTO CREDIT NPS

DATE OF PHOTO 1959
before restoration

NEGATIVE FILED AT Historic Sites Survey

4 IDENTIFICATION

DESCRIBE VIEW, DIRECTION, ETC. IF DISTRICT, GIVE BUILDING NAME & STREET

PHOTO NO.

Inner face of the northwest rampart showing flooded parade.



UNITED STATES DEPARTMENT OF THE INTERIOR
NATIONAL PARK SERVICE

NATIONAL REGISTER OF HISTORIC PLACES
PROPERTY PHOTOGRAPH FORM

FOR NPS USE ONLY

RECEIVED

DATE ENTERED

SEE INSTRUCTIONS IN *HOW TO COMPLETE NATIONAL REGISTER FORMS*
TYPE ALL ENTRIES -- ENCLOSE WITH PHOTOGRAPH

1 NAME

HISTORIC Fort Jackson

AND/OR COMMON

Fort Jackson

2 LOCATION

CITY, TOWN

Triumph

VICINITY OF

COUNTY

Plaquemines

STATE

Louisiana

3 PHOTO REFERENCE

PHOTO CREDIT

National Park Service

DATE OF PHOTO

1959

before restoration

NEGATIVE FILED AT

Historic Sites Survey

4 IDENTIFICATION

DESCRIBE VIEW, DIRECTION, ETC. IF DISTRICT, GIVE BUILDING NAME & STREET

PHOTO NO.

Northeast scarp wall and northeast angle, looking from the east angle toward the Mississippi River.

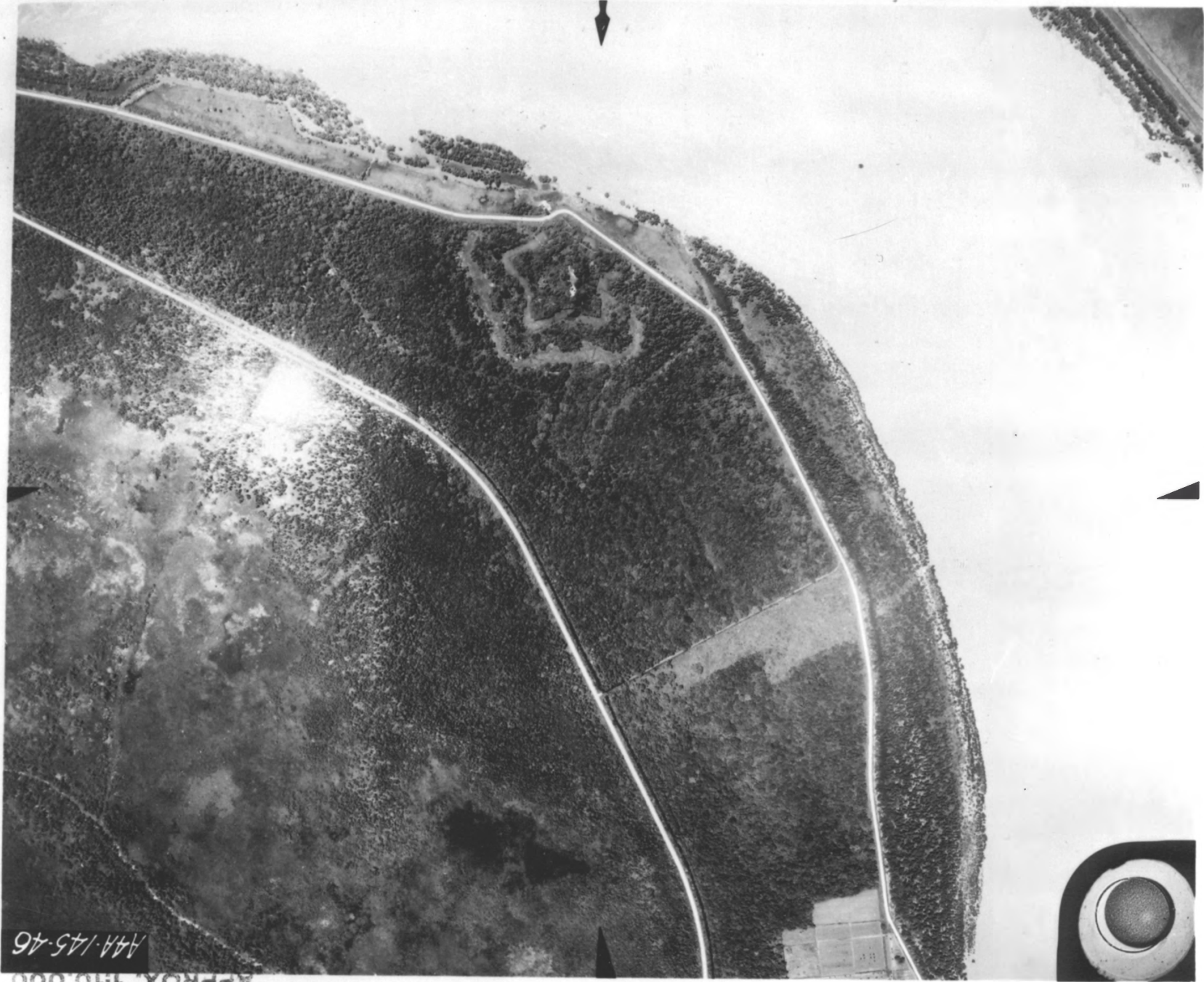

A44-145-46

APPROX 1:10,000

CONTACT

19fortj.eps

UNITED STATES DEPARTMENT OF THE INTERIOR
NATIONAL PARK SERVICE

NATIONAL REGISTER OF HISTORIC PLACES
PROPERTY PHOTOGRAPH FORM

FOR NPS USE ONLY

RECEIVED

DATE ENTERED

SEE INSTRUCTIONS IN *HOW TO COMPLETE NATIONAL REGISTER FORMS*
TYPE ALL ENTRIES -- ENCLOSE WITH PHOTOGRAPH

1 NAME

HISTORIC Fort Jackson

AND/OR COMMON

Fort Jackson

2 LOCATION

CITY, TOWN

Triumph

____ VICINITY OF

COUNTY

Plaquemines

STATE

Louisiana

3 PHOTO REFERENCE

PHOTO CREDIT US Army Corps of Engineers

DATE OF PHOTO 1935

NEGATIVE FILED AT US Army Corps of Engineers New Orleans

4 IDENTIFICATION

DESCRIBE VIEW, DIRECTION, ETC. IF DISTRICT, GIVE BUILDING NAME & STREET

Old aerial view showing Fort Jackson before restoration.

PHOTO NO.



1:10000

UNITED STATES DEPARTMENT OF THE INTERIOR
NATIONAL PARK SERVICE

**NATIONAL REGISTER OF HISTORIC PLACES
PROPERTY PHOTOGRAPH FORM**

FOR NPS USE ONLY

RECEIVED

DATE ENTERED

SEE INSTRUCTIONS IN *HOW TO COMPLETE NATIONAL REGISTER FORMS*
TYPE ALL ENTRIES -- ENCLOSE WITH PHOTOGRAPH

1 NAME

HISTORIC

Fort Jackson

AND/OR COMMON

Fort Jackson

2 LOCATION

CITY, TOWN

Triumph

____ VICINITY OF

COUNTY

Plaquemines

STATE

Louisiana

3 PHOTO REFERENCE

PHOTO CREDIT

US Army Corps of Engineers

DATE OF PHOTO

1974

NEGATIVE FILED AT

US Army Corps of Engineers New Orleans

4 IDENTIFICATION

DESCRIBE VIEW, DIRECTION, ETC. IF DISTRICT. GIVE BUILDING NAME & STREET

PHOTO NO.

Aerial view of Fort Jackson showing developed area with parking lot.