



UNITED STATES DEPARTMENT OF THE INTERIOR  
NATIONAL PARK SERVICE

NATIONAL REGISTER OF HISTORIC PLACES  
PROPERTY PHOTOGRAPH FORM

FOR NPS USE ONLY

RECEIVED APR 1 1975

DATE ENTERED MAY 21 1975

SEE INSTRUCTIONS IN *HOW TO COMPLETE NATIONAL REGISTER FORMS*  
TYPE ALL ENTRIES ENCLOSE WITH PHOTOGRAPH

**1 NAME**

HISTORIC

GINGRAS TRADING POST

AND/OR COMMON

GINGRAS HISTORIC SITE (preferred)

**2 LOCATION**

CITY, TOWN

Walhalla

VICINITY OF

COUNTY

Pembina

STATE

N.D.

**3 PHOTO REFERENCE**

PHOTO CREDIT State Historical Society of North Dakota DATE OF PHOTO 1972  
(Norman Paulson)

NEGATIVE FILED AT Liberty Memorial Building  
Bismarck, North Dakota 58505

**4 IDENTIFICATION**

DESCRIBE VIEW, DIRECTION, ETC. IF DISTRICT, GIVE BUILDING NAME & STREET

PHOTO NO.

View: Towards the N.N.E., looking at the s.w. corner of the  
house showing the front (south) facade and the west wall.

1 of 5

PROPERTY OF THE NATIONAL REGISTER



UNITED STATES DEPARTMENT OF THE INTERIOR  
NATIONAL PARK SERVICE

**NATIONAL REGISTER OF HISTORIC PLACES  
PROPERTY PHOTOGRAPH FORM**

FOR NPS USE ONLY

RECEIVED APR 1 1975

DATE ENTERED MAY 21 1975

SEE INSTRUCTIONS IN *HOW TO COMPLETE NATIONAL REGISTER FORMS*  
TYPE ALL ENTRIES ENCLOSE WITH PHOTOGRAPH

**1 NAME**

HISTORIC

GINGRAS TRADING POST

AND/OR COMMON

GINGRAS HISTORIC SITE (preferred)

**2 LOCATION**

CITY, TOWN

Walhalla

VICINITY OF

COUNTY

Pembina

STATE

N.D.

**3 PHOTO REFERENCE**

PHOTO CREDIT Norman Paulson

DATE OF PHOTO 1972

State Historical Society of North Dakota

NEGATIVE FILED AT Liberty Memorial Building

Bismarck, North Dakota 58505

**4 IDENTIFICATION**

DESCRIBE VIEW, DIRECTION, ETC. IF DISTRICT, GIVE BUILDING NAME & STREET

PHOTO NO.

View: Towards the S.S.E., looking at the N.E. corner of the house,  
showing the rear (north) of the house and the east wall of  
the addition.

2 of 5

**PROPERTY OF THE NATIONAL REGISTER**



UNITED STATES DEPARTMENT OF THE INTERIOR  
NATIONAL PARK SERVICE

FOR NPS USE ONLY

RECEIVED APR 1 1975

DATE ENTERED MAY 21 1975

**NATIONAL REGISTER OF HISTORIC PLACES  
PROPERTY PHOTOGRAPH FORM**

SEE INSTRUCTIONS IN *HOW TO COMPLETE NATIONAL REGISTER FORMS*  
TYPE ALL ENTRIES ENCLOSE WITH PHOTOGRAPH

**1 NAME**

HISTORIC

GINGRAS TRADING POST

AND/OR COMMON

GINGRAS HISTORIC SITE (Preferred)

**2 LOCATION**

CITY, TOWN

Walhalla

VICINITY OF

COUNTY

Pembina

STATE

N.D.

**3 PHOTO REFERENCE**

PHOTO CREDIT Nick G. Franke

DATE OF PHOTO 1972

State Historical Society of North Dakota

NEGATIVE FILED AT Liberty Memorial Building

Bismarck, North Dakota 58505

**4 IDENTIFICATION**

DESCRIBE VIEW, DIRECTION, ETC. IF DISTRICT, GIVE BUILDING NAME & STREET

PHOTO NO.

View: Towards the N.E., viewing the s.w. corner of the store building, 3 of 5  
showing the front (west) facade and the south wall.  
Photo taken just prior to dismantling.

**PROPERTY OF THE NATIONAL REGISTER**

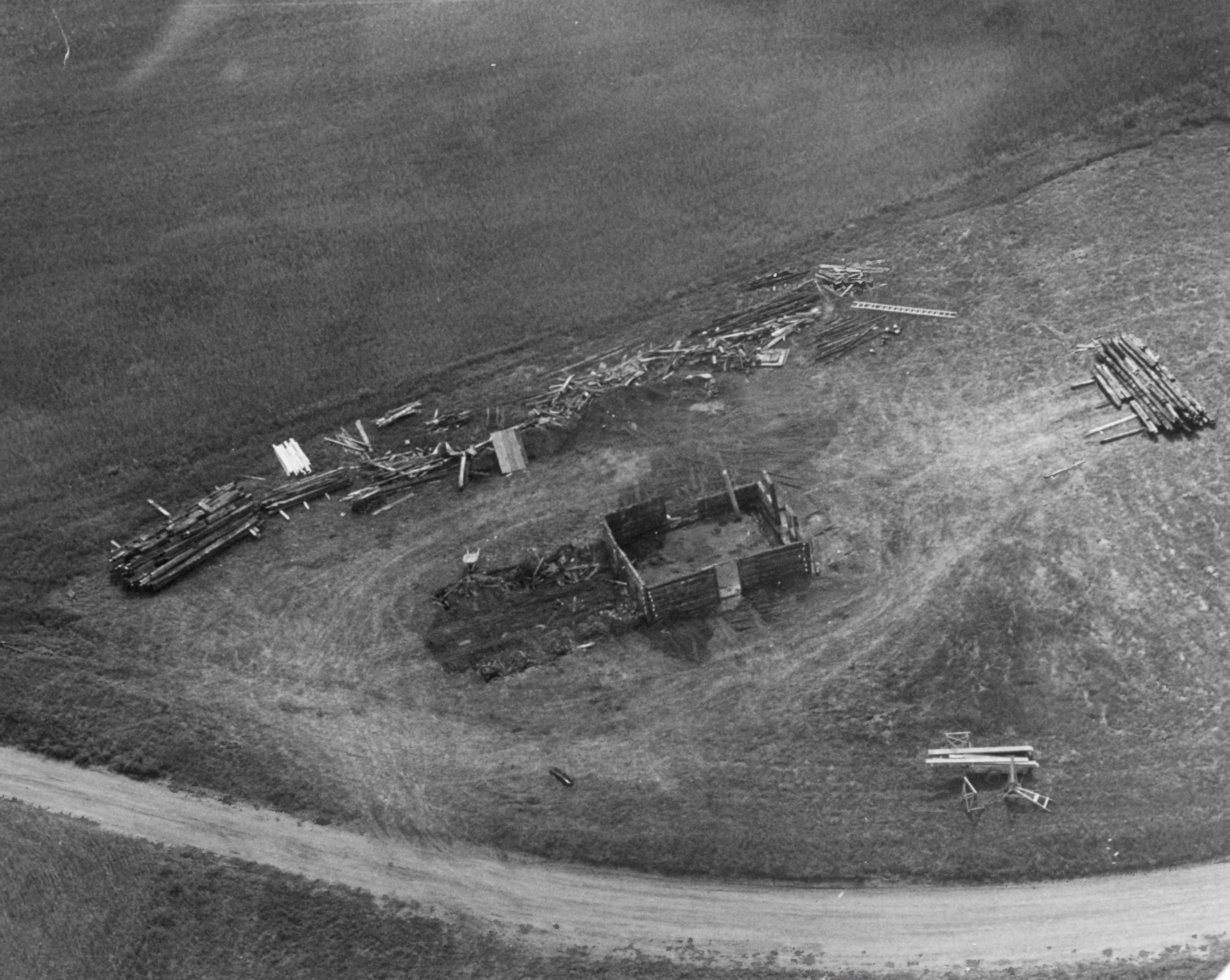

UNITED STATES DEPARTMENT OF THE INTERIOR  
NATIONAL PARK SERVICE

NATIONAL REGISTER OF HISTORIC PLACES  
PROPERTY PHOTOGRAPH FORM

FOR NPS USE ONLY

RECEIVED APR 1 1975

DATE ENTERED MAY 21 1975

SEE INSTRUCTIONS IN *HOW TO COMPLETE NATIONAL REGISTER FORMS*  
TYPE ALL ENTRIES ENCLOSE WITH PHOTOGRAPH

**1** NAME

HISTORIC

GINGRAS TRADING POST

AND/OR COMMON

GINGRAS HISTORIC SITE (preferred)

**2** LOCATION

CITY, TOWN

Walhalla

VICINITY OF

COUNTY

Pembina

STATE

N.D.

**3** PHOTO REFERENCE

PHOTO CREDIT

Nick G. Frank

DATE OF PHOTO 1972

State Historical Society of North Dakota

NEGATIVE FILED AT

Liberty Memorial Building

Bismarck, North Dakota 58505

**4** IDENTIFICATION

DESCRIBE VIEW, DIRECTION, ETC. IF DISTRICT, GIVE BUILDING NAME & STREET

View: Arial view towards the S.W., showing a portion of the grounds and the location of the trading store during the dismantling of the store.

PHOTO NO.

4 of 5

PROPERTY OF THE NATIONAL REGISTER





UNITED STATES DEPARTMENT OF THE INTERIOR  
NATIONAL PARK SERVICE

**NATIONAL REGISTER OF HISTORIC PLACES  
PROPERTY PHOTOGRAPH FORM**

FOR NPS USE ONLY

RECEIVED APR 1 1975

DATE ENTERED MAY 21 1975

SEE INSTRUCTIONS IN *HOW TO COMPLETE NATIONAL REGISTER FORMS*  
TYPE ALL ENTRIES ENCLOSE WITH PHOTOGRAPH

**1 NAME**

HISTORIC

GINGRAS TRADING POST

AND/OR COMMON

GINGRAS HISTORIC SITE (Preferred)

**2 LOCATION**

CITY, TOWN

Walhalla

VICINITY OF

COUNTY

Pembina

STATE

N.D.

**3 PHOTO REFERENCE**

PHOTO CREDIT

Nick G. Franke

DATE OF PHOTO 1972

State Historical Society of North Dakota

NEGATIVE FILED AT

Liberty Memorial Building

Bismarck, North Dakota 58505

**4 IDENTIFICATION**

DESCRIBE VIEW, DIRECTION, ETC. IF DISTRICT, GIVE BUILDING NAME & STREET

View: Closeup of hewn oak trenails used to window trimmers  
to structural frame. The method of fastening was  
used extensively throughout both buildings.

PHOTO NO.

5 of 5

PROPERTY OF THE NATIONAL REGISTER