ST JOHN'S
PRESBYTERIAN
CHURCH

UNITED STATES DEPARTMENT OF THE INTERIOR
NATIONAL PARK SERVICE

NATIONAL REGISTER OF HISTORIC PLACES

PROPERTY PHOTOGRAPH FORM

(Type all entries - attach to or enclose with photograph)

STATE	
California	
COUNTY	
Alameda	
FOR NPS USE ONLY	
ENTRY NUMBER	DATE
AUG 7 1974	

SEE INSTRUCTIONS

1. NAME

COMMON: St. John's Presbyterian Church

AND/OR HISTORIC:

2. LOCATION

STREET AND NUMBER: 2640 College Avenue

CITY OR TOWN: Berkeley

STATE:	CODE	COUNTY:	CODE
California	06	Alameda	001

RECEIVED MAR 5 1974 NATIONAL REGISTER

3. PHOTO REFERENCE

PHOTO CREDIT: Unknown

DATE OF PHOTO: ca. 1910

NEGATIVE FILED AT: Original print, Documents Collection, Department of Architecture, U. of C. Berkeley.

4. IDENTIFICATION

DESCRIBE VIEW, DIRECTION, ETC.

Exterior, street facade, looking west.

147

PROPERTY OF THE NATIONAL REGISTER

UNITED STATES DEPARTMENT OF THE INTERIOR
NATIONAL PARK SERVICE

NATIONAL REGISTER OF HISTORIC PLACES

PROPERTY PHOTOGRAPH FORM

(Type all entries - attach to or enclose with photograph)

STATE	
California	
COUNTY	
Alameda	
FOR NPS USE ONLY	
ENTRY NUMBER	DATE
AUG 7 1974	

SEE INSTRUCTIONS

1. NAME

COMMON: St. John's Presbyterian Church

AND/OR HISTORIC:

2. LOCATION

STREET AND NUMBER: 2640 College Avenue

CITY OR TOWN: Berkeley

STATE:	CODE	COUNTY:	CODE
California	06	Alameda	001

RECEIVED MAR 5 1974 NATIONAL REGISTER

3. PHOTO REFERENCE

PHOTO CREDIT: Unknown

DATE OF PHOTO: ca. 1910

NEGATIVE FILED AT: Original print, Documents collection, Department of Architecture, U. of C. Berkeley

4. IDENTIFICATION

DESCRIBE VIEW, DIRECTION, ETC.

Interior, looking West toward altar in sanctuary.
Photo taken from left to center line.

#2 of 7

PROPERTY OF THE NATIONAL REGISTER

ST JOHN'S
PRESBYTERIAN
CHURCH

UNITED STATES DEPARTMENT OF THE INTERIOR
NATIONAL PARK SERVICE

NATIONAL REGISTER OF HISTORIC PLACES

PROPERTY PHOTOGRAPH FORM

(Type all entries - attach to or enclose with photograph)

STATE	
California	
COUNTY	
Alameda	
FOR NPS USE ONLY	
ENTRY NUMBER	DATE
AUG 7 1974	

SEE INSTRUCTIONS

1. NAME

COMMON: St. John's Presbyterian Church

AND/OR HISTORIC:

2. LOCATION

STREET AND NUMBER: 2640 College Avenue

CITY OR TOWN: Berkeley

STATE:	CODE	COUNTY:	CODE
California	06	Alameda	001

3. PHOTO REFERENCE

PHOTO CREDIT: Sally Woodbridge

DATE OF PHOTO: 1973

NEGATIVE FILED AT: 1401 Le Roy Avenue, Berkeley, Calif. 94708

4. IDENTIFICATION

DESCRIBE VIEW, DIRECTION, ETC.

Exterior, view of facade looking west.

#3 of 7

RECEIVED MAR 5 1974 NATIONAL REGISTER

PROPERTY OF THE NATIONAL REGISTER

UNITED STATES DEPARTMENT OF THE INTERIOR
NATIONAL PARK SERVICE

NATIONAL REGISTER OF HISTORIC PLACES

PROPERTY PHOTOGRAPH FORM

(Type all entries - attach to or enclose with photograph)

STATE	
California	
COUNTY	
Alameda	
FOR NPS USE ONLY	
ENTRY NUMBER	DATE
AUG 7 1974	

SEE INSTRUCTIONS

1. NAME

COMMON: St. John's Presbyterian Church

AND/OR HISTORIC:

2. LOCATION

STREET AND NUMBER: 2640 College Avenue

CITY OR TOWN: Berkeley

STATE:	CODE	COUNTY:	CODE
California	06	Alameda	001

RECEIVED MAR 5 1974 NATIONAL REGISTER

3. PHOTO REFERENCE

PHOTO CREDIT: Unknown

DATE OF PHOTO: ca. 1910

NEGATIVE FILED AT: Original print, Documents collection, Department of Architecture, U. of C. Berkeley

4. IDENTIFICATION

DESCRIBE VIEW, DIRECTION, ETC.

Interior, looking West toward altar in sanctuary.
Photo taken from center of sanctuary.

4 of 7

PROPERTY OF THE NATIONAL REGISTER

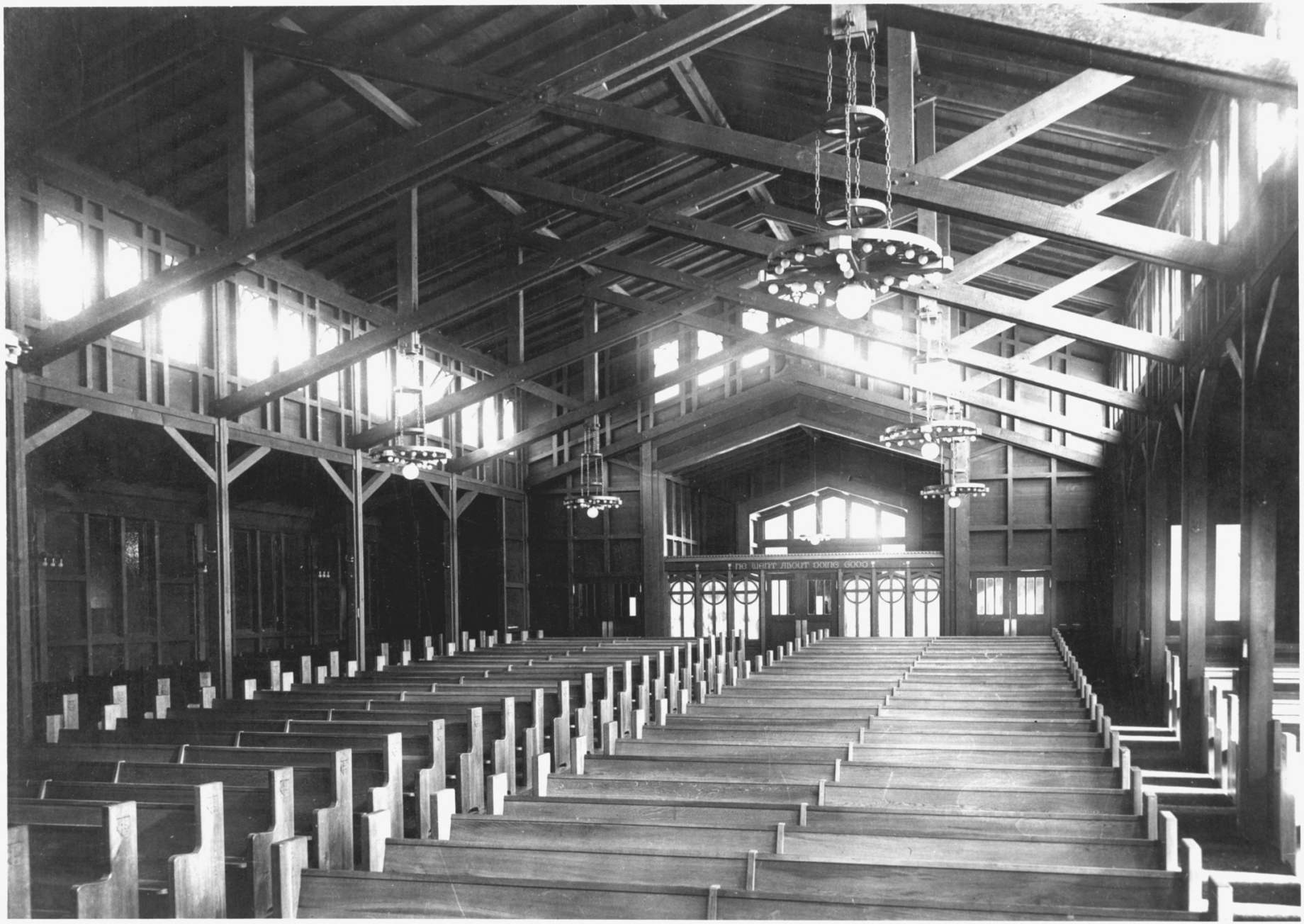
HE WENT ABOUT DOING GOOD

UNITED STATES DEPARTMENT OF THE INTERIOR
NATIONAL PARK SERVICE

NATIONAL REGISTER OF HISTORIC PLACES

PROPERTY PHOTOGRAPH FORM

(Type all entries - attach to or enclose with photograph)

STATE	
California	
COUNTY	
Alameda	
FOR NPS USE ONLY	
ENTRY NUMBER	DATE
AUG 7 1974	

SEE INSTRUCTIONS

1. NAME

COMMON: St. John's Presbyterian Church

AND/OR HISTORIC:

2. LOCATION

STREET AND NUMBER: 2640 College Avenue

CITY OR TOWN: Berkeley

STATE:	CODE	COUNTY:	CODE
California	06		001

RECEIVED MAR 5 1974 NATIONAL REGISTER

3. PHOTO REFERENCE

PHOTO CREDIT: Unknown

DATE OF PHOTO: ca. 1910

NEGATIVE FILED AT: Original print, Documents Collection, Department of Architecture, U. of C. Berkeley

4. IDENTIFICATION

DESCRIBE VIEW, DIRECTION, ETC.

Interior, looking East toward sanctuary entrance.

5 of 7

PROPERTY OF THE NATIONAL REGISTER

ST PAUL'S
PRESBYTERIAN
CHURCH

UNITED STATES DEPARTMENT OF THE INTERIOR
NATIONAL PARK SERVICE

NATIONAL REGISTER OF HISTORIC PLACES

PROPERTY PHOTOGRAPH FORM

(Type all entries - attach to or enclose with photograph)

STATE	
California	
COUNTY	
Alameda	
FOR NPS USE ONLY	
ENTRY NUMBER	DATE
AUG 7 1974	

SEE INSTRUCTIONS

1. NAME

COMMON: St. John's Presbyterian Church

AND/OR HISTORIC:

2. LOCATION

STREET AND NUMBER: 2640 College Avenue

CITY OR TOWN: Berkeley

STATE:	CODE	COUNTY:	CODE
California	06	Alameda	001

3. PHOTO REFERENCE

PHOTO CREDIT: Sally Woodbridge

DATE OF PHOTO: 1973

NEGATIVE FILED AT: 1401 LeRoy Avenue, Berkeley, Calif. 94708

4. IDENTIFICATION

DESCRIBE VIEW, DIRECTION, ETC.

Exterior view from southeast.

#6 of 7

RECEIVED MAR 5 1974 NATIONAL REGISTER

PROPERTY OF THE NATIONAL REGISTER

UNITED STATES DEPARTMENT OF THE INTERIOR
NATIONAL PARK SERVICE

NATIONAL REGISTER OF HISTORIC PLACES

PROPERTY PHOTOGRAPH FORM

(Type all entries - attach to or enclose with photograph)

STATE	
California	
COUNTY	
Alameda	
FOR NPS USE ONLY	
ENTRY NUMBER	DATE
AUG 7 1974	

SEE INSTRUCTIONS

1. NAME

COMMON: St. John's Presbyterian Church

AND/OR HISTORIC:

2. LOCATION

STREET AND NUMBER:
2640 College Avenue

CITY OR TOWN:
Berkeley

STATE:	CODE	COUNTY:	CODE
California	06	Alameda	101

RECEIVED MAR 5 1974 NATIONAL REGISTER

3. PHOTO REFERENCE

PHOTO CREDIT: Sally Woodbridge

DATE OF PHOTO: 1973

NEGATIVE FILED AT:
1401 Le Roy Avenue, Berkeley, Calif. 94708

4. IDENTIFICATION

DESCRIBE VIEW, DIRECTION, ETC.

Interior, view looking west showing alterations of 1954.

#7 of 7

PROPERTY OF THE NATIONAL REGISTER