



UNITED STATES DEPARTMENT OF THE INTERIOR  
NATIONAL PARK SERVICE

NATIONAL REGISTER OF HISTORIC PLACES  
PROPERTY PHOTOGRAPH FORM

(Type all entries - attach to or enclose with photograph)

STATE California	
COUNTY Alameda	
FOR NPS USE ONLY	
ENTRY NUMBER AUG 7 1974	DATE

1. NAME

COMMON: St. John's Presbyterian Church

AND/OR HISTORIC:

2. LOCATION

STREET AND NUMBER:

2640 College Avenue

CITY OR TOWN:

Berkeley

STATE:

California

CODE

06

COUNTY:

Alameda

CODE

001

3. PHOTO REFERENCE

PHOTO CREDIT: Unknown

DATE OF PHOTO: ca. 1910

NEGATIVE FILED AT: Original print, Documents Collection, Department of  
Architecture, U. of C. Berkeley.

4. IDENTIFICATION

DESCRIBE VIEW, DIRECTION, ETC.

Exterior, street facade, looking west.

# 147

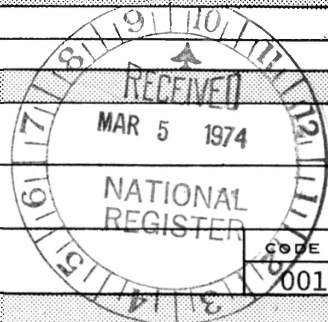

PROPERTY OF THE NATIONAL REGISTER

SEE INSTRUCTIONS





UNITED STATES DEPARTMENT OF THE INTERIOR  
NATIONAL PARK SERVICE

NATIONAL REGISTER OF HISTORIC PLACES  
PROPERTY PHOTOGRAPH FORM

(Type all entries - attach to or enclose with photograph)

STATE California	
COUNTY Alameda	
FOR NPS USE ONLY	
ENTRY NUMBER AUG 7 1974	DATE

SEE INSTRUCTIONS

<b>1. NAME</b>			
COMMON: St. John's Presbyterian Church			
AND/OR HISTORIC:			
<b>2. LOCATION</b>			
STREET AND NUMBER: 2640 College Avenue			
CITY OR TOWN: Berkeley			
STATE: California	CODE 06	COUNTY: Alameda	CODE 001
<b>3. PHOTO REFERENCE</b>			
PHOTO CREDIT: Unknown			
DATE OF PHOTO: ca. 1910			
NEGATIVE FILED AT: Original print, Documents collection, Department of Architecture, U. of C. Berkeley			
<b>4. IDENTIFICATION</b>			
DESCRIBE VIEW, DIRECTION, ETC.  Interior, looking West toward altar in sanctuary. Photo taken from left to center line.  # 2 of 7			

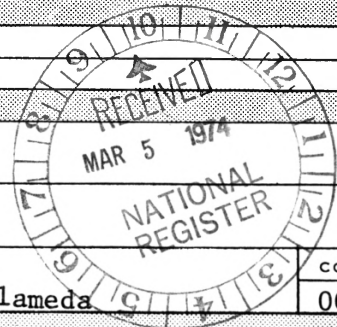

PROPERTY OF THE NATIONAL REGISTER





UNITED STATES DEPARTMENT OF THE INTERIOR  
NATIONAL PARK SERVICE

NATIONAL REGISTER OF HISTORIC PLACES

PROPERTY PHOTOGRAPH FORM

(Type all entries - attach to or enclose with photograph)

STATE California	
COUNTY Alameda	
FOR NPS USE ONLY	
ENTRY NUMBER AUG 7 1974	DATE

SEE INSTRUCTIONS

1. NAME

COMMON: St. John's Presbyterian Church

AND/OR HISTORIC:

2. LOCATION

STREET AND NUMBER:

2640 College Avenue

CITY OR TOWN:

Berkeley

STATE:

California

CODE

06

COUNTY:

Alameda

CODE

001

3. PHOTO REFERENCE

PHOTO CREDIT: Sally Woodbridge

DATE OF PHOTO: 1973

NEGATIVE FILED AT:

1401 Le Roy Avenue, Berkeley, Calif. 94708

4. IDENTIFICATION

DESCRIBE VIEW, DIRECTION, ETC.

Exterior, view of facade looking west.

# 3 of 7

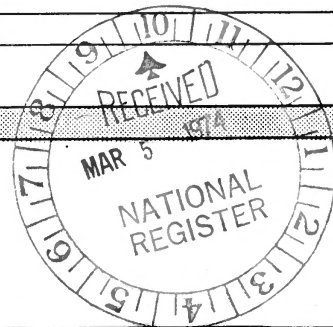

PROPERTY OF THE NATIONAL REGISTER





UNITED STATES DEPARTMENT OF THE INTERIOR  
NATIONAL PARK SERVICE

NATIONAL REGISTER OF HISTORIC PLACES  
PROPERTY PHOTOGRAPH FORM

(Type all entries - attach to or enclose with photograph)

STATE California	
COUNTY Alameda	
FOR NPS USE ONLY	
ENTRY NUMBER	DATE
	AUG 7 1974

SEE INSTRUCTIONS

<b>1. NAME</b>			
COMMON: St. John's Presbyterian Church		AND/OR HISTORIC:	
<b>2. LOCATION</b>			
STREET AND NUMBER: 2640 College Avenue			
CITY OR TOWN: Berkeley			
STATE: California	CODE 06	COUNTY: Alameda	CODE 001
<b>3. PHOTO REFERENCE</b>			
PHOTO CREDIT: Unknown			
DATE OF PHOTO: ca. 1910			
NEGATIVE FILED AT: Original print, Documents collection, Department of Architecture, U. of C. Berkeley			
<b>4. IDENTIFICATION</b>			
DESCRIBE VIEW, DIRECTION, ETC. Interior, looking West toward altar in sanctuary. Photo taken from center of sanctuary.  # 9 of 7			

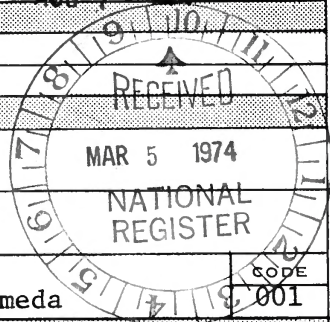

PROPERTY OF THE NATIONAL REGISTER



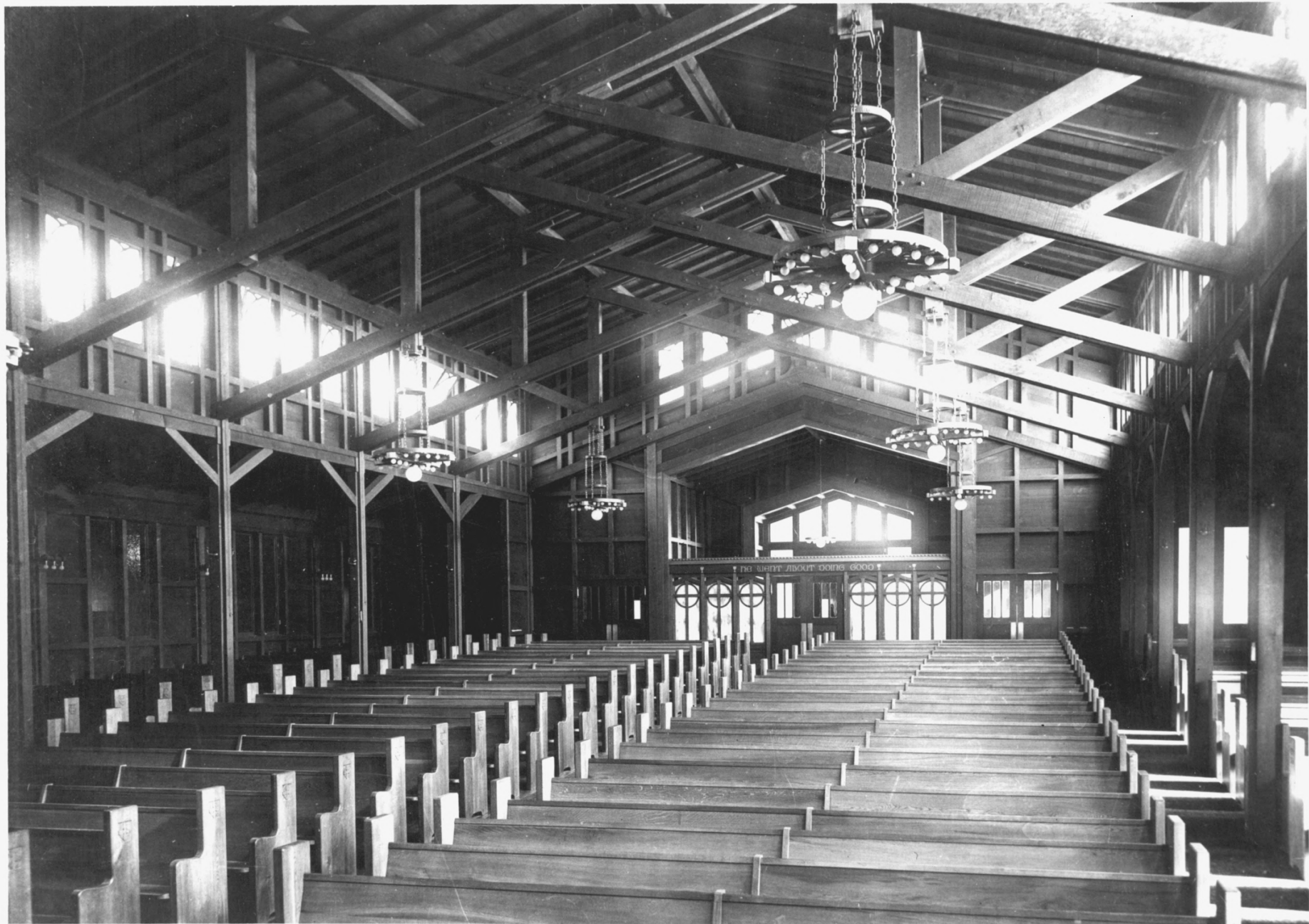

UNITED STATES DEPARTMENT OF THE INTERIOR  
NATIONAL PARK SERVICE

NATIONAL REGISTER OF HISTORIC PLACES  
PROPERTY PHOTOGRAPH FORM

(Type all entries - attach to or enclose with photograph)

STATE California	
COUNTY Alameda	
FOR NPS USE ONLY	
ENTRY NUMBER	DATE
AUG 7	1974

SEE INSTRUCTIONS

1. NAME			
COMMON:		St. John's Presbyterian Church	
AND/OR HISTORIC:			
2. LOCATION			
STREET AND NUMBER:			
2640 College Avenue			
CITY OR TOWN:			
Berkeley			
STATE:	CODE	COUNTY:	CODE
California	06		001
3. PHOTO REFERENCE			
PHOTO CREDIT:		Unknown	
DATE OF PHOTO:		ca. 1910	
NEGATIVE FILED AT:			
Original print, Documents Collection, Department of Architecture, U. of C. Berkeley			
4. IDENTIFICATION			
DESCRIBE VIEW, DIRECTION, ETC.			
Interior, looking East toward sanctuary entrance.			
# 5 of 7			



PROPERTY OF THE NATIONAL REGISTER



ST. JAMES'  
PROTESTANT  
CHURCH

ST. JAMES'  
PROTESTANT  
CHURCH



UNITED STATES DEPARTMENT OF THE INTERIOR  
NATIONAL PARK SERVICE

NATIONAL REGISTER OF HISTORIC PLACES  
PROPERTY PHOTOGRAPH FORM

(Type all entries - attach to or enclose with photograph)

STATE California	
COUNTY Alameda	
FOR NPS USE ONLY	
ENTRY NUMBER AUG 7	DATE 1974

SEE INSTRUCTIONS

1. NAME

COMMON: St. John's Presbyterian Church

AND/OR HISTORIC:

2. LOCATION

STREET AND NUMBER:

2640 College Avenue

CITY OR TOWN:

Berkeley

STATE:

California

CODE

06

COUNTY:

Alameda

CODE

001

3. PHOTO REFERENCE

PHOTO CREDIT: Sally Woodbridge

DATE OF PHOTO: 1973

NEGATIVE FILED AT:

1401 LeRoy Avenue, Berkeley, Calif. 94708

4. IDENTIFICATION

DESCRIBE VIEW, DIRECTION, ETC.

Exterior view from southeast.

# 6 of 7

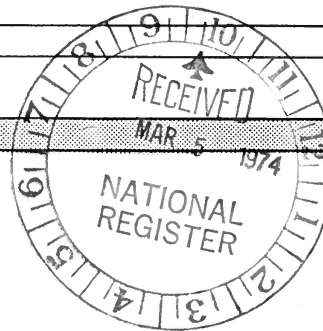

PROPERTY OF THE NATIONAL REGISTER



UNITED STATES DEPARTMENT OF THE INTERIOR  
NATIONAL PARK SERVICE

NATIONAL REGISTER OF HISTORIC PLACES  
PROPERTY PHOTOGRAPH FORM

(Type all entries - attach to or enclose with photograph)

STATE California	
COUNTY Alameda	
FOR NPS USE ONLY	
ENTRY NUMBER AUG 7 1974	DATE

SEE INSTRUCTIONS

<b>1. NAME</b>			
COMMON: St. John's Presbyterian Church			
AND/OR HISTORIC:			
<b>2. LOCATION</b>			
STREET AND NUMBER: 2640 College Avenue			
CITY OR TOWN: Berkeley			
STATE: California	CODE 06	COUNTY: Alameda	CODE 101
<b>3. PHOTO REFERENCE</b>			
PHOTO CREDIT: Sally Woodbridge			
DATE OF PHOTO: 1973			
NEGATIVE FILED AT: 1401 Le Roy Avenue, Berkeley, Calif. 94708			
<b>4. IDENTIFICATION</b>			
DESCRIBE VIEW, DIRECTION, ETC.  Interior, view looking west showing alterations of 1954.  # 7 of 7			

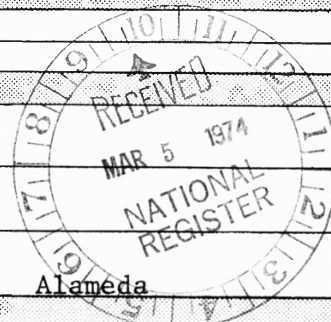

PROPERTY OF THE NATIONAL REGISTER