





2

3

2.4 PM
APR 28, 2009
BOSTON, MASSACHUSETTS
OPENING SPRING '09
FOR LEASING INFORMATION, CALL
522-1793
NORHEAST ATLANTA, GA.

RIBBON

4



5







7

8





9



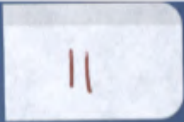

12



13



14





15

. ATLAN

FURNITURE

116







18







MANGELS

MANGELS

mangels

MANGELS

Special
Early Payment
Discount
15 FREE
on all orders

sale

Special
Early Payment
Discount

22



BOOKHAMMERS

ATLANTA
GIFT & NOVELTY

23

FURNITURE

Payless ShoeSource

ATLANTA
& NOVELTY

ATLANTA
FURNITURE
— SOURCESTORE —

DOWNTOWN GREENSBAR
577-5353 344-2884

24

Payless ShoeSource



ATLANTA
FURNITURE

ATLANTA
FURNITURE
- SAVING STORE

DOWNTOWN
577-5353
GREENBRIAR
344-2884

Payless ShoeSource

Payless ShoeSource

OUTLET STORE

TRUCK
LOADING
9AM-4PM

25



26



27



UNITED STATES DEPARTMENT OF THE INTERIOR
NATIONAL PARK SERVICE

NATIONAL REGISTER OF HISTORIC PLACES
PROPERTY PHOTOGRAPH FORM

FOR NPS USE ONLY

RECEIVED

DATE ENTERED

SEE INSTRUCTIONS IN *HOW TO COMPLETE NATIONAL REGISTER FORMS*
TYPE ALL ENTRIES -- ENCLOSE WITH PHOTOGRAPH

1 NAME

HISTORIC

Downtown Atlanta Historic District

AND/OR COMMON

2 LOCATION

CITY, TOWN

Atlanta

— VICINITY OF

STATE Georgia

COUNTY Fulton

3 PHOTO REFERENCE

PHOTO CREDIT

David Kaminsky

DATE OF PHOTO

February, 1976

NEGATIVE FILED AT

Historic Preservation Section
Georgia Department of Natural Resources

4 IDENTIFICATION

DESCRIBE VIEW, DIRECTION, ETC. IF DISTRICT. GIVE BUILDING NAME & STREET

PHOTO NO. 1

Georgia Railroad Freight Depot
Three-quarter view from the southwest



UNITED STATES DEPARTMENT OF THE INTERIOR
NATIONAL PARK SERVICE

NATIONAL REGISTER OF HISTORIC PLACES
PROPERTY PHOTOGRAPH FORM

FOR NPS USE ONLY

RECEIVED

DATE ENTERED

SEE INSTRUCTIONS IN HOW TO COMPLETE NATIONAL REGISTER FORMS
TYPE ALL ENTRIES -- ENCLOSE WITH PHOTOGRAPH

1 NAME

HISTORIC

Downtown Atlanta Historic District

AND/OR COMMON

2 LOCATION

CITY, TOWN

Atlanta

VICINITY OF

STATE Georgia

COUNTY Fulton

3 PHOTO REFERENCE

PHOTO CREDIT

David Kaminsky

DATE OF PHOTO

February, 1976

NEGATIVE FILED AT

Historic Preservation Section
Georgia Department of Natural Resources

4 IDENTIFICATION

DESCRIBE VIEW, DIRECTION, ETC. IF DISTRICT, GIVE BUILDING NAME & STREET

PHOTO NO. 2

L and N Terminal Building
View looking north



UNITED STATES DEPARTMENT OF THE INTERIOR
NATIONAL PARK SERVICE

NATIONAL REGISTER OF HISTORIC PLACES
PROPERTY PHOTOGRAPH FORM

FOR NPS USE ONLY

RECEIVED

DATE ENTERED:

SEE INSTRUCTIONS IN *HOW TO COMPLETE NATIONAL REGISTER FORMS*
TYPE ALL ENTRIES -- ENCLOSE WITH PHOTOGRAPH

1 NAME

HISTORIC

Downtown Atlanta Historic District

AND/OR COMMON

2 LOCATION

CITY, TOWN

Atlanta

— VICINITY OF

STATE Georgia

COUNTY Fulton

3 PHOTO REFERENCE

PHOTO CREDIT

David Kaminsky

DATE OF PHOTO

February, 1976

NEGATIVE FILED AT

Historic Preservation Section
Georgia Department of Natural Resources

4 IDENTIFICATION

DESCRIBE VIEW, DIRECTION, ETC. IF DISTRICT, GIVE BUILDING NAME & STREET

No. 50-52 Alabama Street
North facade, lower level.

PHOTO NO. 3a



UNITED STATES DEPARTMENT OF THE INTERIOR
NATIONAL PARK SERVICE

NATIONAL REGISTER OF HISTORIC PLACES
PROPERTY PHOTOGRAPH FORM

FOR NPS USE ONLY

RECEIVED

DATE ENTERED

SEE INSTRUCTIONS IN *HOW TO COMPLETE NATIONAL REGISTER FORMS*
TYPE ALL ENTRIES -- ENCLOSE WITH PHOTOGRAPH

1 NAME

HISTORIC

Downtown Atlanta Historic District

AND/OR COMMON

2 LOCATION

CITY, TOWN

Atlanta

— VICINITY OF

STATE Georgia

COUNTY Fulton

3 PHOTO REFERENCE

PHOTO CREDIT

David Kaminsky

DATE OF PHOTO

February, 1976

NEGATIVE FILED AT

Historic Preservation Section
Georgia Department of Natural Resources

4 IDENTIFICATION

DESCRIBE VIEW, DIRECTION, ETC. IF DISTRICT, GIVE BUILDING NAME & STREET

Nos. 54-56 Alabama Street
North facade, lower level

PHOTO NO. 3b



BREWERY

60

FROZEN
DAIQUIRI

PINA
COLADA

Underground
Atlanta

UNDERGROUND
ATLANTA

UNDERGROUND
ATLANTA

UNITED STATES DEPARTMENT OF THE INTERIOR
NATIONAL PARK SERVICE

NATIONAL REGISTER OF HISTORIC PLACES
PROPERTY PHOTOGRAPH FORM

FOR NPS USE ONLY

RECEIVED

DATE ENTERED

SEE INSTRUCTIONS IN HOW TO COMPLETE NATIONAL REGISTER FORMS
TYPE ALL ENTRIES -- ENCLOSE WITH PHOTOGRAPH

1 NAME

HISTORIC

Downtown Atlanta Historic District

AND/OR COMMON

2 LOCATION

CITY, TOWN

Atlanta

VICINITY OF

STATE Georgia

COUNTY Fulton

3 PHOTO REFERENCE

PHOTO CREDIT

David Kaminsky

DATE OF PHOTO

February, 1976

NEGATIVE FILED AT

Historic Preservation Section
Georgia Department of Natural Resources

4 IDENTIFICATION

DESCRIBE VIEW, DIRECTION, ETC. IF DISTRICT, GIVE BUILDING NAME & STREET

Nos. 50-52, 54-56 Alabama Street
North facades, viaduct level

PHOTO NO. 3C



UNITED STATES DEPARTMENT OF THE INTERIOR
NATIONAL PARK SERVICE

NATIONAL REGISTER OF HISTORIC PLACES
PROPERTY PHOTOGRAPH FORM

FOR NPS USE ONLY

RECEIVED

DATE ENTERED

SEE INSTRUCTIONS IN *HOW TO COMPLETE NATIONAL REGISTER FORMS*
TYPE ALL ENTRIES -- ENCLOSE WITH PHOTOGRAPH

1 NAME

HISTORIC Downtown Atlanta Historic District

AND/OR COMMON

2 LOCATION

CITY, TOWN Atlanta VICINITY OF STATE Georgia COUNTY Fulton

3 PHOTO REFERENCE

PHOTO CREDIT David Kaminsky DATE OF PHOTO February, 1976

NEGATIVE FILED AT Historic Preservation Section
Georgia Department of Natural Resources

4 IDENTIFICATION

DESCRIBE VIEW, DIRECTION, ETC. IF DISTRICT. GIVE BUILDING NAME & STREET

Old Tripod Paint Company Building, Alabama Street
North facade, lower level

PHOTO NO. 4



LOANS
LEGAL FINANCE

ONE WAY
→
LEGAL LOANS

Alabama

RESTAURANT

H.B. NASH

WOODWARD
50-54
MAT WIG CO.
2275-2277
NORTH AVENUE

SURPLUS GUNS, Inc.
RIFLES - AMMUNITION - FIRE ARMS

PAWN SHOP

LEGAL
FINANCE

UNITED STATES DEPARTMENT OF THE INTERIOR
NATIONAL PARK SERVICE

NATIONAL REGISTER OF HISTORIC PLACES
PROPERTY PHOTOGRAPH FORM

FOR NPS USE ONLY

RECEIVED

DATE ENTERED

SEE INSTRUCTIONS IN *HOW TO COMPLETE NATIONAL REGISTER FORMS*
TYPE ALL ENTRIES -- ENCLOSE WITH PHOTOGRAPH

1 NAME

HISTORIC

Downtown Atlanta Historic District

AND/OR COMMON

2 LOCATION

CITY, TOWN

Atlanta

— VICINITY OF

STATE Georgia

COUNTY Fulton

3 PHOTO REFERENCE

PHOTO CREDIT

David Kaminsky

DATE OF PHOTO

February, 1976

NEGATIVE FILED AT

Historic Preservation Section
Georgia Department of Natural Resources

4 IDENTIFICATION

DESCRIBE VIEW, DIRECTION, ETC. IF DISTRICT. GIVE BUILDING NAME & STREET

PHOTO NO. 5a

Block Building, Alabama and Pryor Streets, southeast corner
Lower level



UNITED STATES DEPARTMENT OF THE INTERIOR
NATIONAL PARK SERVICE

NATIONAL REGISTER OF HISTORIC PLACES
PROPERTY PHOTOGRAPH FORM

FOR NPS USE ONLY

RECEIVED

DATE ENTERED

SEE INSTRUCTIONS IN *HOW TO COMPLETE NATIONAL REGISTER FORMS*
TYPE ALL ENTRIES -- ENCLOSE WITH PHOTOGRAPH

1 NAME

HISTORIC

Downtown Atlanta Historic District

AND/OR COMMON

2 LOCATION

CITY, TOWN

Atlanta

— VICINITY OF

STATE Georgia

COUNTY Fulton

3 PHOTO REFERENCE

PHOTO CREDIT

David Kaminsky

DATE OF PHOTO

February, 1976

NEGATIVE FILED AT

Historic Preservation Section
Georgia Department of Natural Resources

4 IDENTIFICATION

DESCRIBE VIEW, DIRECTION, ETC. IF DISTRICT. GIVE BUILDING NAME & STREET

Block Building, Alabama and Pryor Streets, southeast corner
Three-quarter view looking southeast, viaduct level

PHOTO NO. 5b



LEGAL
LOANS

LEGAL
FINANCE

ONE WAY
→

LEGAL
LOANS

Alabama Street
Prayer

WORLD
SERRANA
REFLEX

H.B. NASH

UNIFORMED SERVICES OF AMERICA
NATIONAL PAWN SOCIETY
SURPLUS GUNS, Inc.
PAWN SHOP
NATIONAL CASH REGISTER



UNITED STATES DEPARTMENT OF THE INTERIOR
NATIONAL PARK SERVICE

NATIONAL REGISTER OF HISTORIC PLACES
PROPERTY PHOTOGRAPH FORM

FOR NFS USE ONLY

RECEIVED

DATE ENTERED

SEE INSTRUCTIONS IN *HOW TO COMPLETE NATIONAL REGISTER FORMS*
TYPE ALL ENTRIES -- ENCLOSE WITH PHOTOGRAPH

1 NAME

HISTORIC

Downtown Atlanta Historic District

AND/OR COMMON

2 LOCATION

CITY, TOWN

Atlanta

— VICINITY OF

STATE Georgia

COUNTY Fulton

3 PHOTO REFERENCE

PHOTO CREDIT

David Kaminsky

DATE OF PHOTO

February, 1976

NEGATIVE FILED AT

Historic Preservation Section
Georgia Department of Natural Resources

4 IDENTIFICATION

DESCRIBE VIEW, DIRECTION, ETC. IF DISTRICT, GIVE BUILDING NAME & STREET

Gate City National Bank Building, Alabama and Pryor Streets, southwest corner
Extant ground level facades, looking southwest

PHOTO NO. 7



VITAMINS • COSMETICS
Mill DISCOUNT *Mill* DISCOUNT
HEALTH & BEAUTY AIDS HEALTH & BEAUTY AIDS

DO NOT
ENTER

ONE
WAY
→

BOWMAN

HOTEL HOTEL

PIVOT-SHOP

SHOE SHOP

UNITED STATES DEPARTMENT OF THE INTERIOR
NATIONAL PARK SERVICE

NATIONAL REGISTER OF HISTORIC PLACES
PROPERTY PHOTOGRAPH FORM

FOR NPS USE ONLY

RECEIVED

DATE ENTERED

SEE INSTRUCTIONS IN *HOW TO COMPLETE NATIONAL REGISTER FORMS*
TYPE ALL ENTRIES -- ENCLOSE WITH PHOTOGRAPH

1 NAME

HISTORIC

Downtown Atlanta Historic District

AND/OR COMMON

2 LOCATION

CITY, TOWN

Atlanta

___ VICINITY OF

STATE Georgia COUNTY Fulton

3 PHOTO REFERENCE

PHOTO CREDIT

David Kaminsky

DATE OF PHOTO

February, 1976

NEGATIVE FILED AT

Historic Preservation Section
Georgia Department of Natural Resources

4 IDENTIFICATION

DESCRIBE VIEW, DIRECTION, ETC. IF DISTRICT. GIVE BUILDING NAME & STREET

PHOTO NO. 8a

Hotel Jackson (Bentley), Alabama and Pryor Streets, northeast corner
Three-quarter view, looking northeast, lower level



UNITED STATES DEPARTMENT OF THE INTERIOR
NATIONAL PARK SERVICE

NATIONAL REGISTER OF HISTORIC PLACES
PROPERTY PHOTOGRAPH FORM

FOR NPS USE ONLY

RECEIVED

DATE ENTERED

SEE INSTRUCTIONS IN HOW TO COMPLETE NATIONAL REGISTER FORMS
TYPE ALL ENTRIES -- ENCLOSE WITH PHOTOGRAPH

1 NAME

HISTORIC

Downtown Atlanta Historic District

AND/OR COMMON

2 LOCATION

CITY, TOWN

Atlanta

—VICINITY OF

STATE Georgia

COUNTY Fulton

3 PHOTO REFERENCE

PHOTO CREDIT

David Kaminsky

DATE OF PHOTO

February, 1976

NEGATIVE FILED AT

Historic Preservation Section
Georgia Department of Natural Resources

4 IDENTIFICATION

DESCRIBE VIEW, DIRECTION, ETC. IF DISTRICT. GIVE BUILDING NAME & STREET

PHOTO NO. 8b

Hotel Jackson (Bentley), Alabama and Pryor Street, northeast corner
Three-quarter view, looking northeast, viaduct level

ATLANTA FIXTURE & SALES CO. INC.

FOOD SERVICE EQUIPMENT-SUPPLIES
DISTRIBUTORS OF
HOWART FORD MACHINES JACKSON CHINA LIBBEY GLASSWARE
WEAVER UTENSILS ONEIDA SILVERWARE TOASTMASTER
GENERAL ELEC. GARLAND VULCAN S. BEND
GAS COOKING EQUIPMENT
FREE CUSTOMERS PARKING NEXT DOOR

FIXTURE

SALES CO.
RESTAURANT
EQUIPMENT

RESTAURANT
OFFICE-STORE
EQUIPMENT

& SALES CO. RESTAURANT
OFFICE-STORE
EQUIPMENT

ATLANTA
FIXTURE
SALES CO.



UNITED STATES DEPARTMENT OF THE INTERIOR
NATIONAL PARK SERVICE

NATIONAL REGISTER OF HISTORIC PLACES
PROPERTY PHOTOGRAPH FORM

FOR NPS USE ONLY

RECEIVED

DATE ENTERED

SEE INSTRUCTIONS IN *HOW TO COMPLETE NATIONAL REGISTER FORMS*
TYPE ALL ENTRIES -- ENCLOSE WITH PHOTOGRAPH

1 NAME

HISTORIC

Downtown Atlanta Historic District

AND/OR COMMON

2 LOCATION

CITY, TOWN

Atlanta

___ VICINITY OF

STATE

Georgia

COUNTY

Fulton

3 PHOTO REFERENCE

PHOTO CREDIT

David Kaminsky

DATE OF PHOTO

February, 1976

NEGATIVE FILED AT

Historic Preservation Section
Georgia Department of Natural Resources

4 IDENTIFICATION

DESCRIBE VIEW, DIRECTION, ETC. IF DISTRICT, GIVE BUILDING NAME & STREET

Atlanta Fixture and Sales Company Buildings, Pryor Street
West facades

PHOTO NO. 9

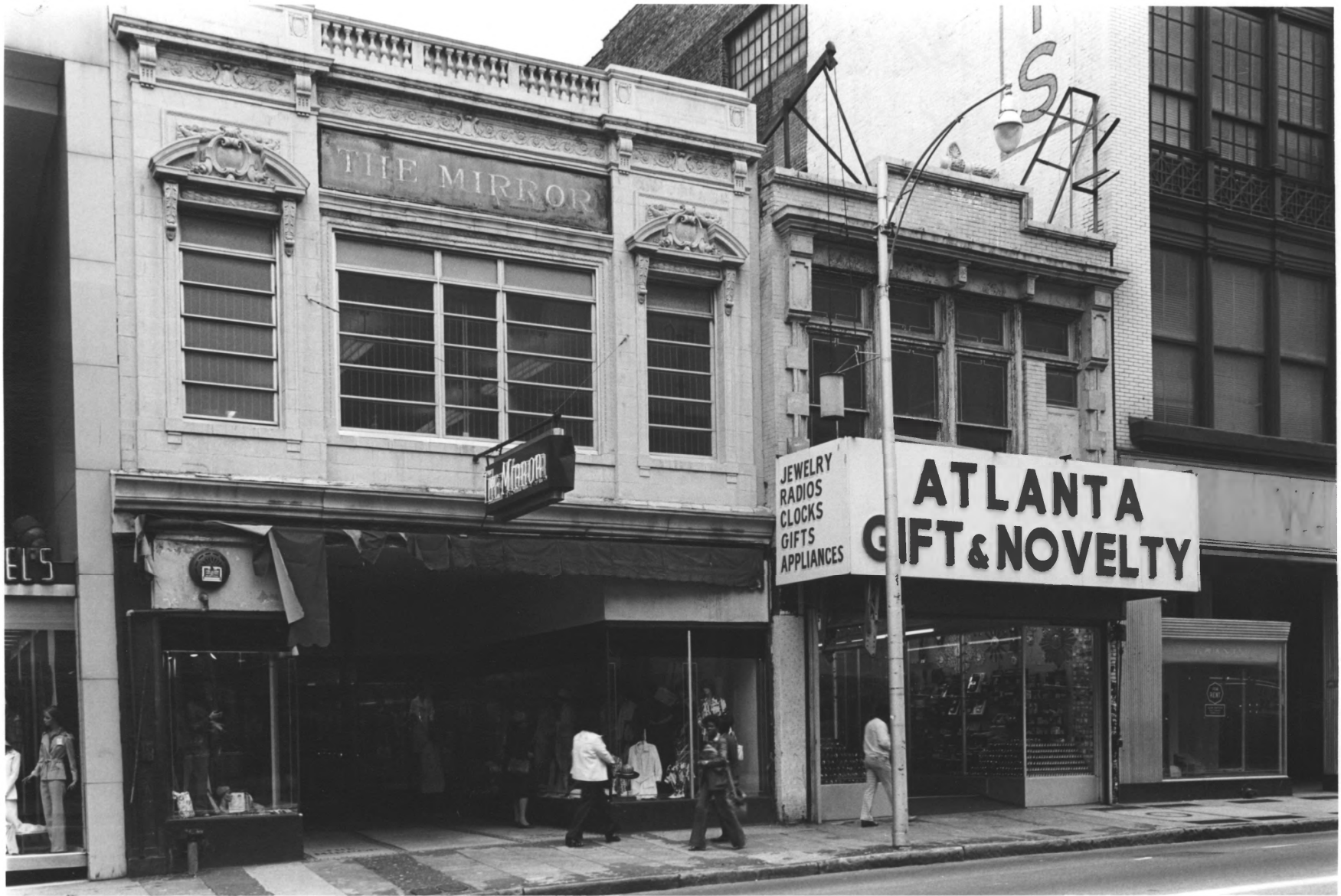

THE MIRROR

THE MIRROR

JEWELRY
RADIOS
CLOCKS
GIFTS
APPLIANCES

ATLANTA
GIFT & NOVELTY

EL'S

UNITED STATES DEPARTMENT OF THE INTERIOR
NATIONAL PARK SERVICE

NATIONAL REGISTER OF HISTORIC PLACES
PROPERTY PHOTOGRAPH FORM

FOR NPS USE ONLY

RECEIVED

DATE ENTERED

SEE INSTRUCTIONS IN *HOW TO COMPLETE NATIONAL REGISTER FORMS*
TYPE ALL ENTRIES -- ENCLOSE WITH PHOTOGRAPH

1 NAME

HISTORIC

Downtown Atlanta Historic District

AND/OR COMMON

same

2 LOCATION

CITY, TOWN Atlanta

____ VICINITY OF

STATE Georgia

COUNTY Fulton

3 PHOTO REFERENCE

PHOTO CREDIT

David Kaminsky

DATE OF PHOTO

March, 1976

NEGATIVE FILED AT

Historic Preservation Section

Georgia Department of Natural Resources

4 IDENTIFICATION

DESCRIBE VIEW, DIRECTION, ETC. IF DISTRICT, GIVE BUILDING NAME & STREET

Eiseman Building, Peachtree Street, South (Whitehall)
East facade

PHOTO NO. 10



parklane
ROSIERY

parklane
ROSIERY

HOLLY

Jin's
Wigs

PLANTA OUTLET STORES
RADIOS - CUTLERY - HATS
LUGGAGE - APPLIANCES - CAMPS
CAMERAS - JEWELRY - HOMELECTRICS
BATHING
QUALITY MERCHANDISE AT BIG DISCOUNTS

ATIONAL
SHIRT SHOPS

NO
LEFT
TURN

69

MARK BUILDING

NO LEFT TURN

DRESSES - COATS

WIGS

HAT
SHIR

UNITED STATES DEPARTMENT OF THE INTERIOR
NATIONAL PARK SERVICE

NATIONAL REGISTER OF HISTORIC PLACES
PROPERTY PHOTOGRAPH FORM

FOR NPS USE ONLY

RECEIVED

DATE ENTERED

SEE INSTRUCTIONS IN *HOW TO COMPLETE NATIONAL REGISTER FORMS*
TYPE ALL ENTRIES -- ENCLOSE WITH PHOTOGRAPH

1 NAME
HISTORIC Downtown Atlanta Historic District

AND/OR COMMON

2 LOCATION
CITY, TOWN Atlanta VICINITY OF STATE Georgia COUNTY Fulton

3 PHOTO REFERENCE
PHOTO CREDIT David Kaminsky DATE OF PHOTO February, 1976
NEGATIVE FILED AT Historic Preservation Section
Georgia Department of Natural Resources

4 IDENTIFICATION
DESCRIBE VIEW, DIRECTION, ETC. IF DISTRICT. GIVE BUILDING NAME & STREET PHOTO NO. 11
Century (Atlanta National Bank) Building, Peachtree Street, South (Whitehall)
Three-quarter view, looking northeast Northeast corner, Alabama Street



VALUES
MENTS
EN
ST.
enter

H. S. B. L. E. S. I. T.

DISCOUNT STORE

GOODY'S DISCOUNT

SALE
SALE
SALE

0
FT
RN

UNITED STATES DEPARTMENT OF THE INTERIOR
NATIONAL PARK SERVICE

NATIONAL REGISTER OF HISTORIC PLACES
PROPERTY PHOTOGRAPH FORM

FOR NFS USE ONLY

RECEIVED

DATE ENTERED

SEE INSTRUCTIONS IN HOW TO COMPLETE NATIONAL REGISTER FORMS
TYPE ALL ENTRIES -- ENCLOSE WITH PHOTOGRAPH

1 NAME

HISTORIC

Downtown Atlanta Historic District

AND/OR COMMON

2 LOCATION

CITY, TOWN

Atlanta

— VICINITY OF

STATE Georgia

COUNTY Fulton

3 PHOTO REFERENCE

PHOTO CREDIT

David Kaminsky

DATE OF PHOTO

February, 1976

NEGATIVE FILED AT

Historic Preservation Section
Georgia Department of Natural Resources

4 IDENTIFICATION

DESCRIBE VIEW, DIRECTION, ETC. IF DISTRICT, GIVE BUILDING NAME & STREET

Connally (Mark) Building, Peachtree Street, South (Whitehall), southeast corner
Three-quarter view, looking southeast

PHOTO NO. 12

Alabama Street

Not Considered in background



UNITED STATES DEPARTMENT OF THE INTERIOR
NATIONAL PARK SERVICE

NATIONAL REGISTER OF HISTORIC PLACES
PROPERTY PHOTOGRAPH FORM

FOR NPS USE ONLY

RECEIVED

DATE ENTERED

SEE INSTRUCTIONS IN *HOW TO COMPLETE NATIONAL REGISTER FORMS*
TYPE ALL ENTRIES -- ENCLOSE WITH PHOTOGRAPH

1 NAME

HISTORIC

Downtown Atlanta Historic District

AND/OR COMMON

2 LOCATION

CITY, TOWN

Atlanta

— VICINITY OF

STATE

Georgia

COUNTY

Fulton

3 PHOTO REFERENCE

PHOTO CREDIT

David Kaminsky

DATE OF PHOTO

February, 1976

NEGATIVE FILED AT

Historic Preservation Section
Georgia Department of Natural Resources

4 IDENTIFICATION

DESCRIBE VIEW, DIRECTION, ETC. IF DISTRICT. GIVE BUILDING NAME & STREET

PHOTO NO. 13

Bass Department Store (Mary Jane Shoes) Building, Peachtree Street, South
East facade (Whitehall)

GRANTS

**ATLANTA
GIFT & NOVELTY**

W. T. GRANT CO.

**TOP DOLLAR
STORES**

**GEORGIA
HIGHWAY**



UNITED STATES DEPARTMENT OF THE INTERIOR
NATIONAL PARK SERVICE

NATIONAL REGISTER OF HISTORIC PLACES
PROPERTY PHOTOGRAPH FORM

FOR NPS USE ONLY

RECEIVED

DATE ENTERED

SEE INSTRUCTIONS IN *HOW TO COMPLETE NATIONAL REGISTER FORMS* .
TYPE ALL ENTRIES -- ENCLOSE WITH PHOTOGRAPH

1 NAME

HISTORIC

Downtown Atlanta Historic District

AND/OR COMMON

2 LOCATION

CITY, TOWN

Atlanta

— VICINITY OF

STATE Georgia

COUNTY Fulton

3 PHOTO REFERENCE

PHOTO CREDIT

David Kaminsky

DATE OF PHOTO

February, 1976

NEGATIVE FILED AT

Historic Preservation Section
Georgia Department of Natural Resources

4 IDENTIFICATION

DESCRIBE VIEW, DIRECTION, ETC. IF DISTRICT, GIVE BUILDING NAME & STREET

Rich's (W.T. Grant) Building, Peachtree Street, South(Whitehall)
West facade

PHOTO NO. 15

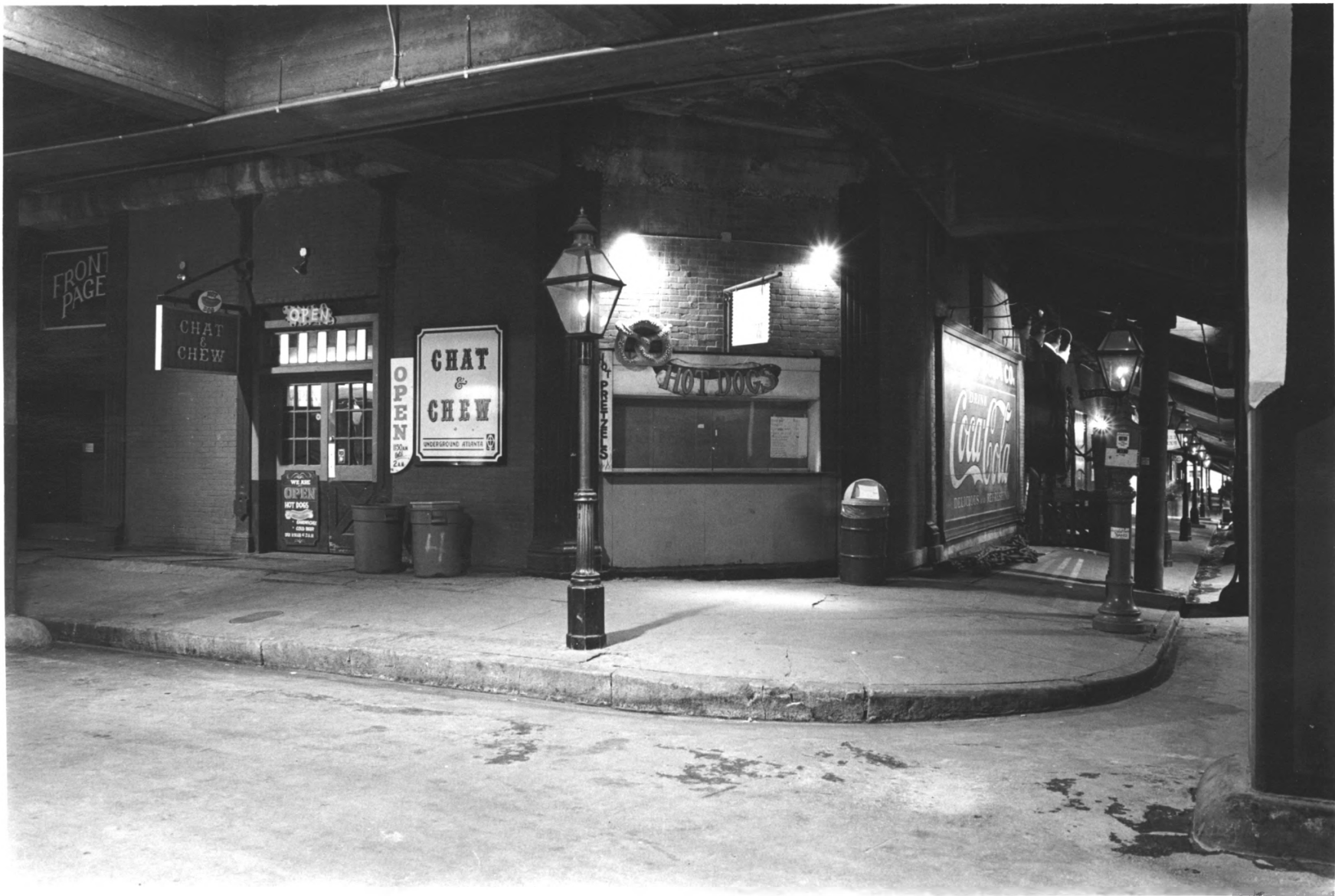

FRONT PAGE

CHAT & CHEW

OPEN

OPEN
1200
M-F
2:00

CHAT & CHEW
UNDERGROUND ATLANTA

CHAT & CHEW

HOT DOGS

WE ARE OPEN
HOT DOGS
• BUNNIES
• HOT SAUCE
• HOT SAUCE

COCA-COLA
DELICIOUS & REFRESHING

UNITED STATES DEPARTMENT OF THE INTERIOR
NATIONAL PARK SERVICE

NATIONAL REGISTER OF HISTORIC PLACES
PROPERTY PHOTOGRAPH FORM

FOR NPS USE ONLY

RECEIVED

DATE ENTERED

SEE INSTRUCTIONS IN *HOW TO COMPLETE NATIONAL REGISTER FORMS*
TYPE ALL ENTRIES -- ENCLOSE WITH PHOTOGRAPH

1 NAME

HISTORIC

Downtown Atlanta Historic District

AND/OR COMMON

2 LOCATION

CITY, TOWN

Atlanta

____ VICINITY OF

STATE

Georgia

COUNTY

Fulton

3 PHOTO REFERENCE

PHOTO CREDIT

David Kaminsky

DATE OF PHOTO

February, 1976

NEGATIVE FILED AT

Historic Preservation Section
Georgia Department of Natural Resources

4 IDENTIFICATION

DESCRIBE VIEW, DIRECTION, ETC. IF DISTRICT. GIVE BUILDING NAME & STREET

Nos. 76-80 Peachtree Street, South (Whitehall)
West facades

PHOTO NO. 16



S

mary
jane
shoes

mary jane shoes

Cash-A-Mat

CREDIT
ASKIN-WARFIELD

The BOOTERY

KRESS

DEINK
Coca-Cola

OUTSTANDING VALUES
& BIG DEPARTMENTS
L.GREEN

47 WHITEHALL ST
Boston's Bargain Center

BUTLERS



UNITED STATES DEPARTMENT OF THE INTERIOR
NATIONAL PARK SERVICE

NATIONAL REGISTER OF HISTORIC PLACES
PROPERTY PHOTOGRAPH FORM

FOR NPS USE ONLY

RECEIVED

DATE ENTERED

SEE INSTRUCTIONS IN *HOW TO COMPLETE NATIONAL REGISTER FORMS*
TYPE ALL ENTRIES -- ENCLOSE WITH PHOTOGRAPH

1 NAME

HISTORIC

Downtown Atlanta Historic District

AND/OR COMMON

2 LOCATION

CITY, TOWN

Atlanta

— VICINITY OF

STATE

Georgia

COUNTY

Fulton

3 PHOTO REFERENCE

PHOTO CREDIT

David Kaminsky

DATE OF PHOTO

February, 1976

NEGATIVE FILED AT

Historic Preservation Section
Georgia Department of Natural Resources

4 IDENTIFICATION

DESCRIBE VIEW, DIRECTION, ETC. IF DISTRICT. GIVE BUILDING NAME & STREET

PHOTO NO. 17

Peachtree Street, South (Whitehall), west side of street, looking
northwest from Hunter Street toward Eiseman Building.



BAILEY'S SUPREME COFFEE
"LEAVES NO GROUNDS FOR COMPLAINT"

Southland COFFEE CO.
IMPORTERS AND ROASTERS

MARTIN & ZEAGLER Inc.

UNDERGROUND ATLANTA
PARKING

NO STOPPING OR STANDING

UNITED STATES DEPARTMENT OF THE INTERIOR
NATIONAL PARK SERVICE

NATIONAL REGISTER OF HISTORIC PLACES
PROPERTY PHOTOGRAPH FORM

FOR NPS USE ONLY
RECEIVED
DATE ENTERED

SEE INSTRUCTIONS IN HOW TO COMPLETE NATIONAL REGISTER FORMS
TYPE ALL ENTRIES -- ENCLOSE WITH PHOTOGRAPH

1 NAME

Downtown Atlanta Historic District

HISTORIC

AND/OR COMMON

2 LOCATION

Atlanta
CITY, TOWN

____VICINITY OF

Georgia
STATE

Fulton
COUNTY

3 PHOTO REFERENCE

PHOTO CREDIT Randolph C. Marks

DATE OF PHOTO October, 1975

Historic Preservation Section

NEGATIVE FILED AT Georgia Department of Natural Resources

4 IDENTIFICATION

DESCRIBE VIEW, DIRECTION, ETC. IF DISTRICT. GIVE BUILDING NAME & STREET

Entrance to Underground Atlanta showing viaduct and ground levels
of Alabama Street

PHOTO NO.

18



NO PARKING

Bank Note

THE HEARTH AND PENDULUM

KITCHEN & HOME DECORATION

THE HEARTH AND PENDULUM

THE BANK

UNITED STATES DEPARTMENT OF THE INTERIOR
NATIONAL PARK SERVICE

NATIONAL REGISTER OF HISTORIC PLACES
PROPERTY PHOTOGRAPH FORM

FOR NPS USE ONLY

RECEIVED

DATE ENTERED

SEE INSTRUCTIONS IN *HOW TO COMPLETE NATIONAL REGISTER FORMS*
TYPE ALL ENTRIES -- ENCLOSE WITH PHOTOGRAPH

1 NAME

HISTORIC Downtown Atlanta Historic District

AND/OR COMMON

2 LOCATION

CITY, TOWN Atlanta VICINITY OF STATE Georgia COUNTY Fulton

3 PHOTO REFERENCE

PHOTO CREDIT Sketch by Richard Rothman

DATE OF PHOTO October, 1976

NEGATIVE FILED AT

4 IDENTIFICATION

DESCRIBE VIEW, DIRECTION, ETC. IF DISTRICT, GIVE BUILDING NAME & STREET
Cutaway view of Alabama Street viaduct

PHOTO NO.



MAY 13 1980

UNDERGROUND ATLANTA HISTORIC DISTRICT
Atlanta, Fulton County, Georgia

Photographer: James R. Lockhart

Negatives filed: Georgia Department of
Natural Resources

Date: January, 1980 ⁴³

Description: 1 of ~~16~~ Alabama Street (viaduct
level) from Central Avenue (viaduct level);
photographer facing west.

JUL 24 1980



MAY 13 1980

UNDERGROUND ATLANTA HISTORIC DISTRICT
Atlanta, Fulton County, Georgia

Photographer: James R. Lockhart

Negatives filed: Georgia Department of
Natural Resources

Date: January, 1980

Description: 2 of ~~16~~⁴³ Alabama Street at Pryor
Street (viaduct level); photographer facing
west.

JUL 24 1980



MAY 13 1980

UNDERGROUND ATLANTA HISTORIC DISTRICT
Atlanta, Fulton County, Georgia

Photographer: James R. Lockhart

Negatives filed: Georgia Department of
Natural Resources

Date: January, 1980 ⁴³

Description: 3 of ~~16~~ Alabama Street at Pryor
Street (viaduct level); photographer facing
south.

JUL 24 1980



MAY 13 1980

UNDERGROUND ATLANTA HISTORIC DISTRICT
Atlanta, Fulton County, Georgia

Photographer: James R. Lockhart

Negatives filed: Georgia Department of
Natural Resources

Date: January, 1980 *43*

Description: 4 of ~~16~~. Alabama Street at
Peachtree Street (viaduct level); photo-
grapher facing south.

JUL 24 1980

THE MIRROR

THE MIRROR

ATLANTA
GIFT & NOVELTY

SALE

SALE

ATLANTA
FURNITURE CO.

SALE

ANGEL'S

MAY 13 1980

UNDERGROUND ATLANTA HISTORIC DISTRICT
Atlanta, Fulton County, Georgia

Photographer: James R. Lockhart

Negatives filed: Georgia Department of
Natural Resources

Date: January, 1980 43

Description: 5 of ~~16~~. Peachtree Street (grade
or embankment level); photographer facing
southeast.

JUL 24 1980



MAY 13 1980

UNDERGROUND ATLANTA HISTORIC DISTRICT
Atlanta, Fulton County, Georgia

Photographer: James R. Lockhart

Negatives filed: Georgia Department of
Natural Resources

Date: January, 1980

Description: 6 of ~~16~~⁴³ Georgia Railroad Freight
Depot, from Central Avenue viaduct; photo-
grapher facing east.

JUL 24 1980



MAY 13 1980

UNDERGROUND ATLANTA HISTORIC DISTRICT
Atlanta, Fulton County, Georgia

Photographer; James R. Lockhart

Negatives filed: Georgia Department of
Natural Resources

Date: January, 1980 ⁴³

Description: 7 of ~~16~~ ⁴³. Interior, Georgia
Railroad Freight Depot; photographer
facing east.

JUL 24 1980



MAY 13 1980

UNDERGROUND ATLANTA HISTORIC DISTRICT

Atlanta, Fulton County, Georgia

Photographer: James R. Lockhart

Negatives filed: Georgia Department of
Natural Resources

Date: January, 1980

Description: 8 of ~~16~~⁴³ Central Avenue (Old Loyd
Street) and Alabama Street (ground level);
Central Avenue viaduct, above; entrance to
"Underground Atlanta" entertainment area;
photographer facing west.

JUL 24 1980



MAY 13 1980

UNDERGROUND ATLANTA HISTORIC DISTRICT
Atlanta, Fulton County, Georgia

Photographer: James R. Lockhart

Negatives filed: Georgia Department of
Natural Resources

Date: January, 1980

Description: 9 of ~~16~~⁴³ Alabama Street, southwest
side (ground level); viaduct above; photo-
grapher facing west,

JUL 24 1980



MAY 13 1980

UNDERGROUND ATLANTA HISTORIC DISTRICT
Atlanta, Fulton County, Georgia

Photographer: James R. Lockhart

Negatives filed: Georgia Department of
Natural Resources

Date: January, 1980

Description: 10 of ~~16~~⁴³ Alabama Street, north-
east side (ground level); reconstructed
facades; viaduct above; photographer facing
north.

JUL 24 1980



MAY 3 1980

UNDERGROUND ATLANTA HISTORIC DISTRICT

Atlanta, Fulton County, Georgia

Photographer: James R. Lockhart

Negatives filed: Georgia Department of
Natural Resources

Date: January, 1980

Description: 11 of ⁴³~~16~~. Alabama Street, south-
west side (ground level); cast-iron store-
fronts; viaduct above; photographer facing
south,

JUL 24 1980



MAY 13 1980

UNDERGROUND ATLANTA HISTORIC DISTRICT
Atlanta, Fulton County, Georgia

Photographer: James R. Lockhart

Negatives filed: Georgia Department of
Natural Resources

Date: January, 1980 ⁴³

Description: 12 of ~~16~~ Alabama Street, north-
east side (ground level); portion of Bentley
Hotel; viaduct above; photographer facing
northeast.

JUL 24 1980



JUL 24 1980

MAY 13 1980

UNDERGROUND ATLANTA HISTORIC DISTRICT
Atlanta, Fulton County, Georgia

Photographer: James R. Lockhart

Negatives filed: Georgia Department of
Natural Resources

Date: January, 1980

Description: 13 of ~~16~~⁴³ Alabama Street at Pryor
Street (ground level); portion of Bentley
Hotel; viaducts above; photographer facing
east.



UNDERGROUND ATLANTA HISTORIC DISTRICT

Atlanta, Fulton County, Georgia

MAY 13 1980

Photographer: James R. Lockhart

Negatives filed: Georgia Department of
Natural Resources

Date: January, 1980

Description: 14 of ~~16~~⁴³. Pryor Street from Alabama Street (ground level); viaduct above; photographer facing southwest.

JUL 24 1980



CARLOS SODA CO.

DRINK
Coca-Cola
DELICIOUS AND REFRESHING

Dante's
the Power Hatch
FINE WINE
AND CHEESE
A BETTER MEAL
1920

in Underground-DANTES

DOWN
the
HATCH

UNDERGROUND ATLANTA HISTORIC DISTRICT

Atlanta, Fulton County, Georgia

MAY 13 1980

Photographer: James R. Lockhart

Negatives filed: Georgia Department of
Natural Resources

Date: January, 1980

Description: 15 of ~~16~~⁴³ Pryor Street at Alabama
Street (ground level); billboard; viaduct
above; photographer facing southeast.

JUL 24 1980



UNDERGROUND ATLANTA HISTORIC DISTRICT

Atlanta, Fulton County, Georgia

MAY 13 1980

Photographer: James R. Lockhart

Negatives filed: Georgia Department of
Natural Resources

Date: January, 1980

Description: 16 of ~~16~~⁴³ Alabama Street, south-
west side (ground level); viaduct above;
photographer facing west.

JUL 24 1980



Underground Atlanta Historic District
Fulton Co. GA

22/39

JUL 24 1980



Underground Atlanta Historic District
Fulton Co. GA 257/29

JUL 24 1980



A JOINT
R.R. — G

FOR LEASE
CALL L.J. K...
876-7347

ICE CREAM CO.
ONLY!

FOR LEASE
4600 SQ. FT.
EXCLUSIVE
Call SID NEWBURGER
L.J. K... LIN & CO.
876-7347

ICE CREAM CO.
Famous for over 60 years

ICE CREAM



Underground Atlanta Historic District
Fulton Co. GA 29/39

JUL 24 1980



Underground Atlanta Historic District
Fulton Co. GA 30/39

JUL 24 1980



Underground Atlanta Historic District
Fulton Co. Ga

34/
39

JUL 24 1980



Underground Atlanta Hist. District

Fulton Co. - GA

JUL 24 1980

40/141



GUARDED QUALITY
ICE CREAM

FOR LEASE
4600 SQ. FT.
Call SID NEWBURGER
L.J.K. LIN & CO.
876-7347

ICE CREAM CO.

Established 1893
60 years

JOINT

R.R. - G

FOR LEASE
CALL SID NEWBURGER
L.J.K. LIN & CO.

ICE CREAM CO.
ESTABLISHED 1893
60 YEARS



30

Underground Atlanta Historic District
Fulton Co. GA.

JUL 24 1980

No - 42



15 WALL ST

phone

BUCK

NO PARKING