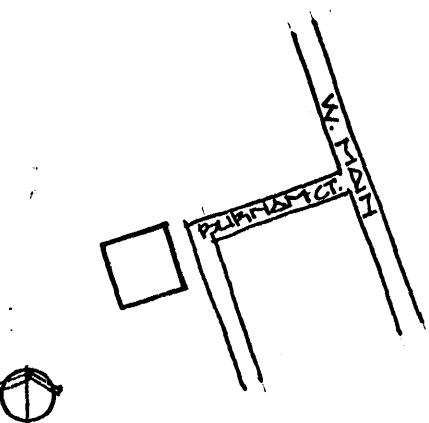

KENTUCKY HISTORIC RESOURCES INVENTORY

Site No. **SW 43**

1. Historic Name(s) Burnamwood Original Owner William Embry		22. ADD/County Bluegrass/Madison <b>076</b>	
2. Present Name Burnamwood		23. U.S.G.S. Quadrant (15'/75') Richmond North <b>    </b> G.I.S. Mod. <b>    </b>	
3. Location Burnam Court, Richmond, Kentucky		24. UTM Reference <b>16</b> <b>737380</b> <b>4181500</b> Zone Easting Northing	
4. Owner's Name Trust Department, Madison Nat. Bank		25. Coordinate Accuracy <input type="checkbox"/>	
5. Owner's Address Madison National Bank, Richmond, KY 40475		26. Prehistoric Site Historic Site Building <b>X</b> Object Structure Other	
6. Open to Public Yes <input type="checkbox"/> No <b>X</b>	7. Visible from road Yes <b>X</b> No <input type="checkbox"/>	8. Ownership Private <input checked="" type="checkbox"/> Local <input type="checkbox"/> State <input type="checkbox"/> Federal <input type="checkbox"/>	
9. Local Contact/Organization Madison County Historical Society		27. National Register District Name: <b>Multiple Resources of Richmond</b>	
10. Site Plan with North Arrow 		28. Significance Evaluation <b>Nominated to National Reg.</b> <input checked="" type="checkbox"/>	
11. Architect		29. Status National Landmark <input type="checkbox"/> National Register <input type="checkbox"/> Landmark Certificate <input type="checkbox"/> Kentucky Survey <input type="checkbox"/> Local Landmark <input type="checkbox"/> HABS/HAER <input type="checkbox"/>	
12. Builder		30. Historic Theme Primary <b>Architecture</b> <input checked="" type="checkbox"/> Secondary <b>Politics/Govt.</b> <input checked="" type="checkbox"/> Other <input type="checkbox"/>	
13. Date 1855 A. <input checked="" type="checkbox"/> B. <input type="checkbox"/>		31. Endangered Yes <input type="checkbox"/> No <input type="checkbox"/>	
14. Style A. Italianate <input checked="" type="checkbox"/> B. Gothic <input checked="" type="checkbox"/>		32. Preservation Project Status <input type="checkbox"/>	
15. Original Use Single Family <input checked="" type="checkbox"/>		Actual Cost in \$1,000s <b>    </b>	
16. Present use Vacant		33. ATTACH PHOTO  <b>(See Attached)</b>  <b>#13: 26-34</b>	
17. Condition Poor <input checked="" type="checkbox"/>		34. Prepared by: <b>Helen Powell</b> <b>Carman and Powell, Inc.</b>	
18. Description 2 story, 4 bay Flemish bond brick residence with Gothic, Italianate, and Greek Revival features; windows on the first floor taller than second wall dormers w/ windows w/ gothic arches; second story windows have dripstone moldings; roof is gable end w/ paired brackets; enclosed end chimneys; 1 story porch  (Continue on Back)		35. Organization <b>Professional (P)</b>	
19. History Built by William Embry and wife Mary Field. Sold to Major Curtis Field Burnam and wife Sarah Rollins in 1868. Major Burnam first asst. Sec. of Treasury under Pres. Grant. Burnamwood center of Major Burnam entertainment		36. Date <b>9-30-82</b>	
20. Significance Setting and grounds are intact; approx. 8 acres surrounding house. Front to West Main has been subdivided, but street maintains axis. one of Rich-		37. Revision Dates	
21. Source of Information Mrs. Charles Combs. Beers 1876 Map. Sandborn 1926		38. Staff Review	

**Description Continued:**

with decorative iron railing and balcony; polygonal bay on front with arched windows and decorative iron balcony; entrance has rectangular transom with sidelights

**Significance Cont.**

better examples of Gothic detailing.

...

...

...

KENTUCKY HISTORIC RESOURCE INVENTORY SUPPLEMENT  
BOUNDARY AND LOCATION INFORMATION

Historic Property Name Burnamwood Site # SW 43

Multiple Resource/Thematic Nomination Title Multiple Resources of Richmond

U.T.M. Coordinates - List multiple UTMs if property is ten or more acres.

A. \_\_\_\_\_ D. \_\_\_\_\_

B. \_\_\_\_\_ E. \_\_\_\_\_

C. \_\_\_\_\_ F. \_\_\_\_\_

Verbal Boundary Description Acreage 2.3

Beginning at a point 300' north of the northwest corner of Burnam Court and Sunset Avenue; north 280 feet to a point in the fenceline; west 350 feet with the fence line to a point; south 280 feet to a point; east 350 feet to the point of beginning.

Sketch of Site Plan (Showing outbuildings, structures, landscape features and the site boundary as described above.)

See Attached

Official Courthouse Property Reference:

S.P. Walters to Embry: 1859, 12/73 30 acres; Embry to Curtis Field Burnam 15/68 1865

United States Department of the Interior  
National Park Service

National Register of Historic Places  
Inventory—Nomination Form

For NPS use only  
received  
date entered

Continuation sheet Burnamwood Item number Sw 43 Page

Multiple Resources of Richmond

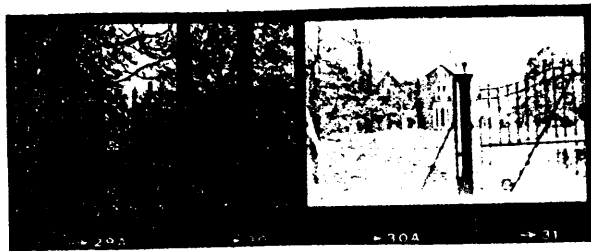
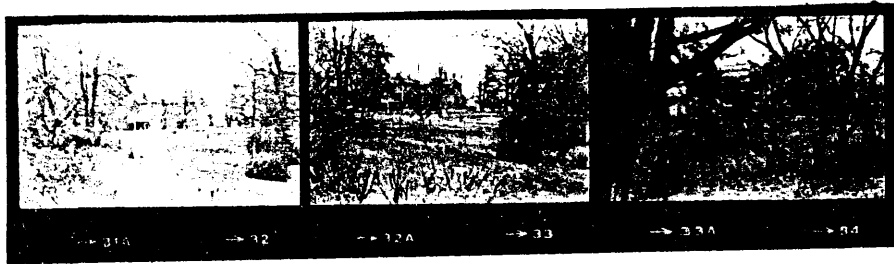

Burnamwood  
Trust Department  
Madison National Bank  
Richmond, Kentucky 40475

SW 43

Scale: 1" = 100'

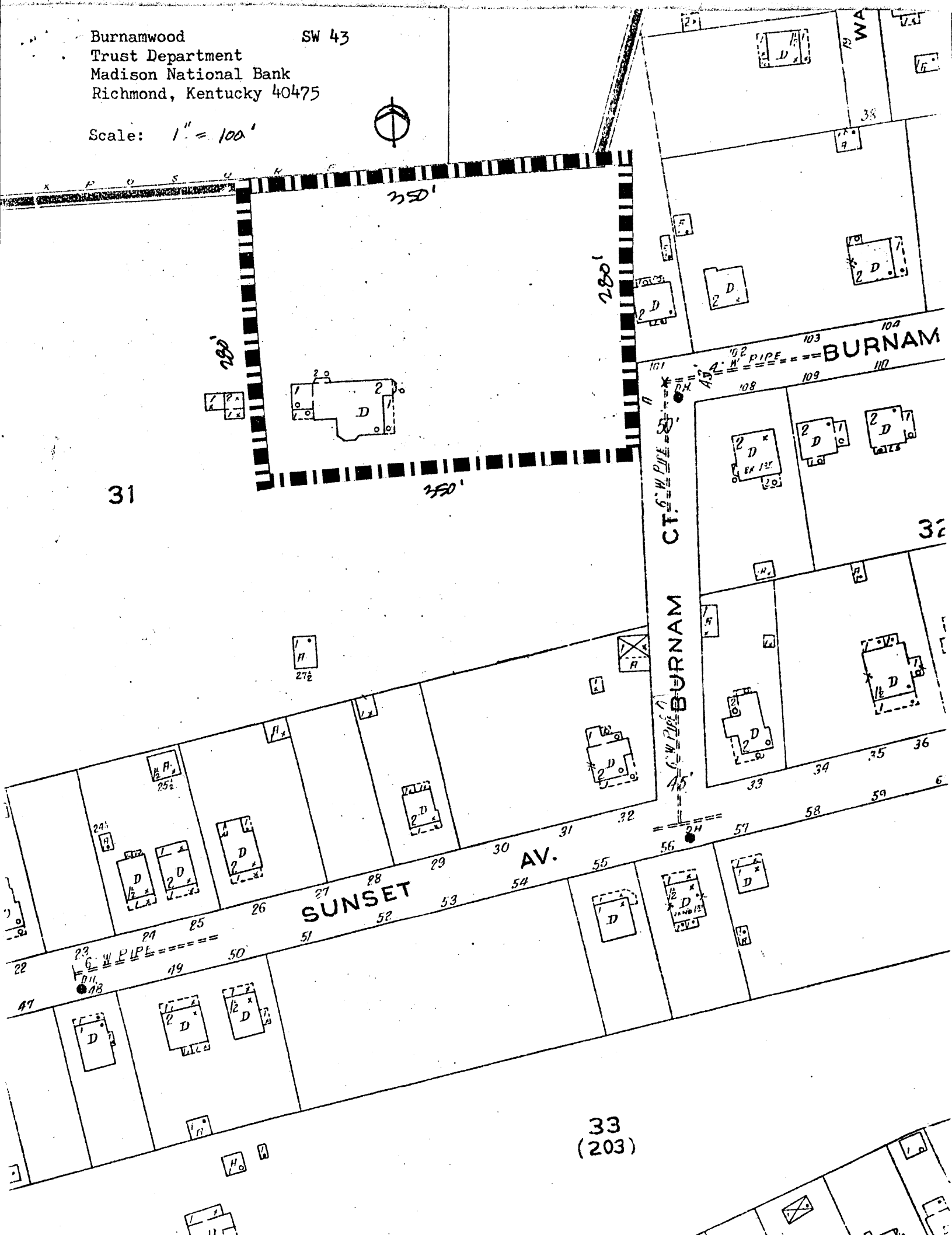

31

32

SUNSET AV.

BURNAM

BURNAM CT.

33  
(203)