

**NATIONAL REGISTER OF HISTORIC PLACES
INVENTORY - NOMINATION FORM**

(Type all entries - complete applicable sections)

STATE:	Tennessee
COUNTY:	Blount
FOR NPS USE ONLY	
ENTRY DATE	NOV 1 1974

HHS E 7618790
 2116 N 3951100

1. NAME

COMMON:
Henry House

AND/OR HISTORIC:

2. LOCATION

STREET AND NUMBER: SW of Binfield on Henry Lane

CITY OR TOWN: ~~Greenback, Rt. #2~~ Binfield Brick Mill Community vicinity

CONGRESSIONAL DISTRICT: 2nd

STATE: Tennessee CODE: 47 COUNTY: Blount CODE: 009

3. CLASSIFICATION

CATEGORY (Check One)	OWNERSHIP	STATUS	ACCESSIBLE TO THE PUBLIC
<input type="checkbox"/> District <input type="checkbox"/> Site <input checked="" type="checkbox"/> Building <input type="checkbox"/> Structure <input type="checkbox"/> Object	<input type="checkbox"/> Public <input checked="" type="checkbox"/> Private <input type="checkbox"/> Both	<input type="checkbox"/> Public Acquisition: <input type="checkbox"/> In Process <input type="checkbox"/> Being Considered	<input checked="" type="checkbox"/> Occupied <input type="checkbox"/> Unoccupied <input type="checkbox"/> Preservation work in progress
PRESENT USE (Check One or More as Appropriate)			
<input type="checkbox"/> Agricultural <input type="checkbox"/> Commercial <input type="checkbox"/> Educational <input type="checkbox"/> Entertainment	<input type="checkbox"/> Government <input type="checkbox"/> Industrial <input type="checkbox"/> Military <input type="checkbox"/> Museum	<input type="checkbox"/> Park <input checked="" type="checkbox"/> Private Residence <input type="checkbox"/> Religious <input type="checkbox"/> Scientific	<input type="checkbox"/> Transportation <input type="checkbox"/> Other (Specify)
<input type="checkbox"/> Comments			

4. OWNER OF PROPERTY

OWNER'S NAME: George D. Henry

STREET AND NUMBER: Greenback, Route #2

CITY OR TOWN: Brick Mill Community STATE: Tennessee CODE: 47

5. LOCATION OF LEGAL DESCRIPTION

COURTHOUSE, REGISTRY OF DEEDS, ETC.: Blount County Register's Office

STREET AND NUMBER: Courthouse

CITY OR TOWN: Maryville STATE: Tennessee CODE: 47

6. REPRESENTATION IN EXISTING SURVEYS

TITLE OF SURVEY:

DATE OF SURVEY: Federal State County Local

DEPOSITORY FOR SURVEY RECORDS:

STREET AND NUMBER:

CITY OR TOWN: STATE: CODE:

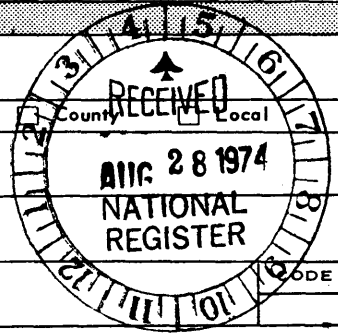

STATE: Tennessee
 COUNTY: Blount
 ENTRY NUMBER: NOV 1 1974
 DATE: FOR NPS USE ONLY

SEE INSTRUCTIONS

7. DESCRIPTION

CONDITION	(Check One)					
	<input type="checkbox"/> Excellent	<input checked="" type="checkbox"/> Good	<input type="checkbox"/> Fair	<input type="checkbox"/> Deteriorated	<input type="checkbox"/> Ruins	<input type="checkbox"/> Unexposed
	(Check One)			(Check One)		
	<input checked="" type="checkbox"/> Altered	<input type="checkbox"/> Unaltered	<input type="checkbox"/> Moved	<input checked="" type="checkbox"/> Original Site		

DESCRIBE THE PRESENT AND ORIGINAL (if known) PHYSICAL APPEARANCE

Sheltered behind lush oaks and maples stands the Henry House. Its location is about one-half mile down Henry Lane off U. S. Highway 411 in the Brick Mill Community of Blount County. Only minor alterations have taken place at this fine Federal style brick home during its 140 years. The fields, pond and woodlands are still in the hands of the Henry family.

The house was planned by James Henry; during its construction from 1833-35 he passed away and his wife, the former Narcissa Howard, continued the project. The brick was molded and baked in an adjoining field and laid by slave labor. Ideas for the design of the house and sawed lumber for its construction were secured by James Henry and his carpenter, Buck Lattimore, on a trip to Virginia in the early 1830's.

Rooms in the central, two story portion of the home are twelve feet high. Fireplaces adjoin each room. Access is by a central hall which opens onto a Victorian porch which was added by George Henry in the later 1800's as a gift to his mother, Narcissa. In addition to the gingerbread porch there were green shutters added at the time; the shutters are no longer on the home. The kitchen is not separated from the house; it stands as a one story wing attached to the right side of the home. Two large fireplaces, one used as a baking oven, are prominent in the kitchen. In recent years a room was added to the kitchen; it was completed in old brick and only slightly alters the original layout and appearance of the home. The original brickwork is still in excellent condition; dovetailing at the roofline, the wooden slats above the windows and flared tops of the chimneys are a few details which, along with its outstandingly fine condition, make the Henry House a tremendous example of the permanent residence of the early western settlers.



SEE INSTRUCTIONS

SIGNIFICANCE

PERIOD (Check One or More as Appropriate)

- | | | | |
|----------------------------------------|---------------------------------------|--------------------------------------------------|---------------------------------------|
| <input type="checkbox"/> Pre-Columbian | <input type="checkbox"/> 16th Century | <input type="checkbox"/> 18th Century | <input type="checkbox"/> 20th Century |
| <input type="checkbox"/> 15th Century | <input type="checkbox"/> 17th Century | <input checked="" type="checkbox"/> 19th Century | |

SPECIFIC DATE(S) (If Applicable and Known)

AREAS OF SIGNIFICANCE (Check One or More as Appropriate)

- | | | | |
|--------------------------------------------------|-------------------------------------------------|----------------------------------------------|------------------------------------------|
| <input type="checkbox"/> Aboriginal | <input type="checkbox"/> Education | <input type="checkbox"/> Political | <input type="checkbox"/> Urban Planning |
| <input type="checkbox"/> Prehistoric | <input type="checkbox"/> Engineering | <input type="checkbox"/> Religion/Philosophy | <input type="checkbox"/> Other (Specify) |
| <input type="checkbox"/> Historic | <input type="checkbox"/> Industry | <input type="checkbox"/> Science | _____ |
| <input type="checkbox"/> Agriculture | <input type="checkbox"/> Invention | <input type="checkbox"/> Sculpture | _____ |
| <input checked="" type="checkbox"/> Architecture | <input type="checkbox"/> Landscape Architecture | <input type="checkbox"/> Social/Humanitarian | _____ |
| <input type="checkbox"/> Art | <input type="checkbox"/> Literature | <input type="checkbox"/> Theater | _____ |
| <input type="checkbox"/> Commerce | <input type="checkbox"/> Military | <input type="checkbox"/> Transportation | _____ |
| <input type="checkbox"/> Communications | <input type="checkbox"/> Music | | |
| <input type="checkbox"/> Conservation | | | |

STATEMENT OF SIGNIFICANCE

The Henry House lies on the original property granted to Samuel Henry who came to Blount County in 1788. Samuel Henry did much to develop Blount County in its early days. He set up a fort, trading post, and mill in the Baker's Creek area of the county. When his son, James, married Narcissa Howard (daughter of George and Elizabeth Jones Howard, and granddaughter of Benjamin and Prudence Slater Howard of Maryland), he gave them part of his original land grant. It was James Henry who started the Henry House in 1833; his wife finished it in 1835. The brick structure was one of the first in Blount County to be constructed in the Federal style. It has remained in the Henry family over the years; six generations have lived in the home.

James Henry, like his father and his sons, helped in the operation of the mill on Baker's Creek. The mill which was built prior to 1800 is still standing. It was constructed of brick and became known as Brick Mill, the origin of the community's name.

The Henry House, because it is an outstanding example of the Federal style of architecture as expressed in early Tennessee, and because it was the home of an important early settler whose descendents still own it, is a very significant landmark of the area.



SEE INSTRUCTIONS

9 MAJOR BIBLIOGRAPHICAL REFERENCES

Burns, Inez E. History of Blount County, Tennessee. (Nashville, Tennessee: Benton Printing Company, 1957).

McKenzie, Adele "Six Generations of Henry's at Brick Mill," Maryville-Alcoa Times, February 25, 1972.

DAR, Blount County Chapter. Unpublished notebook on historic homes at Maryville Library.

10. GEOGRAPHICAL DATA

LATITUDE AND LONGITUDE COORDINATES DEFINING A RECTANGLE LOCATING THE PROPERTY			O R	LATITUDE AND LONGITUDE COORDINATES DEFINING THE CENTER POINT OF A PROPERTY OF LESS THAN TEN ACRES		
CORNER	LATITUDE	LONGITUDE		LATITUDE	LONGITUDE	
	Degrees Minutes Seconds	Degrees Minutes Seconds		Degrees Minutes Seconds	Degrees Minutes Seconds	
NW	° ' "	° ' "		35° 40' 15"	84° 06' 25"	
NE	° ' "	° ' "				
SE	° ' "	° ' "				
SW	° ' "	° ' "				

APPROXIMATE ACREAGE OF NOMINATED PROPERTY: 4

LIST ALL STATES AND COUNTIES FOR PROPERTIES OVERLAPPING STATE OR COUNTY BOUNDARIES

STATE:	CODE	COUNTY	CODE
STATE:	CODE	COUNTY:	CODE
STATE:	CODE	COUNTY:	CODE
STATE:	CODE	COUNTY:	CODE

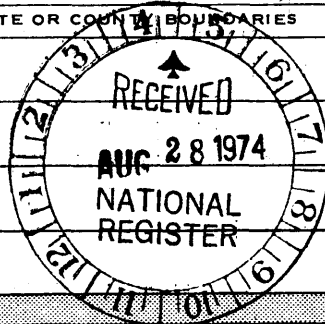

SEE INSTRUCTIONS

11. FORM PREPARED BY

NAME AND TITLE: Michael Carberry, Research Associate

ORGANIZATION: East Tennessee Development District DATE: 4/15/74

STREET AND NUMBER: 1810 Lake Avenue

CITY OR TOWN: Knoxville STATE: Tennessee CODE: 47

12. STATE LIAISON OFFICER CERTIFICATION

NATIONAL REGISTER VERIFICATION

As the designated State Liaison Officer for the National Historic Preservation Act of 1966 (Public Law 89-665), I hereby nominate this property for inclusion in the National Register and certify that it has been evaluated according to the criteria and procedures set forth by the National Park Service. The recommended level of significance of this nomination is:

National State Local

Name: Lawrence C. Henry
 Title: Tennessee Historical Commission

Date: August 23, 1974

I hereby certify that this property is included in the National Register.

A. R. ...
 Director, Office of Archeology and Historic Preservation

Date: 11/1/74

ATTEST: Wm. ...
 Keeper of The National Register

Date: 10-29-74

United States Department of the Interior
National Park Service

National Register of Historic Places
Continuation Sheet

Section number _____ 10 Page _____ N/A

Henry House
Blount County, TN

The National Register of Historic Places boundary for the Henry House is four undefined acres. When it was listed in 1974, the house set on approximately 117 acres. Since that time, the land has been subdivided and the house now sits on 40.1 acres. As a result of a road project, there is a need to define the four acres in the nomination. The boundary, approximately four to five acres, is as follows:

Beginning at approximately 2720 feet northwest of State Route 33 (US 411) along the south side of Henry Road (point A), the boundary moves southwest following the fence line approximately 470 feet, thence northwest approximately 350 feet to the creek, thence along the creek edge generally in a northeast direction until it intersects with Henry Road, thence generally southeast following along the south side of Henry Road to the point of the beginning.

A map with a scale of 1" = 400' is enclosed. This is the only scale map available for this area.

United States Department of the Interior
National Park Service

National Register of Historic Places Continuation Sheet

Section number 10 Page N/A

Henry House
Blount County, TN

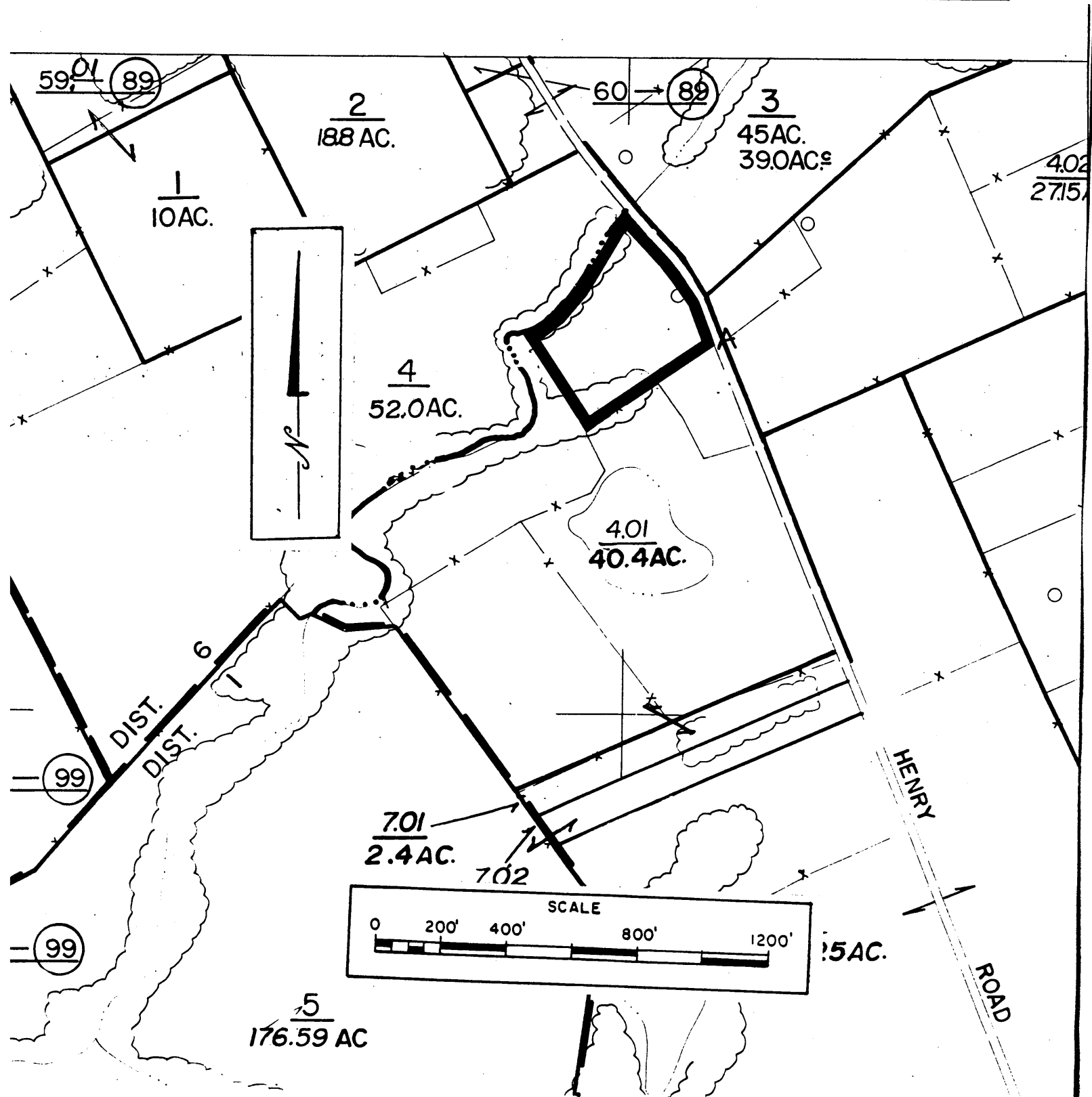

United States Department of the Interior
National Park Service

11/2/92

National Register of Historic Places Continuation Sheet

Section number _____ Page _____

Henry House

Blount County, TENNESSEE

ADDITIONAL DOCUMENTATION APPROVAL

Albin Byer 11/27/92