

3445
 DEC 29 1992
NORTH CASCADES NATIONAL PARK

**PNRO
 INVENTORY**

National Park Service
 Pacific Northwest Region
 Cultural Resources Division

Westin Building Room 1920
 2001 Sixth Avenue
 Seattle, Washington 98121

NAME(S) OF STRUCTURE/SITE <i>BRIDGE CREEK SHELTER</i> <i>(Building)</i>		DATE OF CONSTRUCTION <i>c. 1938</i>	SITE ID. NO.				
SITE ADDRESS/LOCATION <i>Bridge Creek Campground, off Stehekin Valley Road</i>		ADDITION(S)	SCALE <i>1:24000</i>	QUAD NAME <i>McGregor Mountain</i>			
DISTRICT <i>Stehekin</i>			COUNTY <i>Chelan</i>	STATE <i>Washington</i>			
OWNER/ADMIN ADDRESS <i>National Park Service</i>		<input checked="" type="checkbox"/> CONTRIBUTING <input type="checkbox"/> NON-CONTRIBUTING	UTM ZONE EASTING NORTHING <table border="1"> <tr> <td><i>10</i></td> <td><i>657900</i></td> <td><i>5366200</i></td> </tr> </table>		<i>10</i>	<i>657900</i>	<i>5366200</i>
<i>10</i>	<i>657900</i>		<i>5366200</i>				
		DANGER OF DEMOLITION? (SPECIFY THREAT)		<input type="checkbox"/> YES <input checked="" type="checkbox"/> NO <input type="checkbox"/> UNKNOWN			
		CURRENT USE <i>Shelter</i>		ORIGINAL USE <i>Shelter</i>			

DESCRIPTION AND BACKGROUND HISTORY INCLUDING CONSTRUCTION DATE(S), PHYSICAL DIMENSIONS, MATERIALS, MAJOR ALTERATIONS, IMPORTANT BUILDERS, ARCHITECTS, ENGINEERS, ETC.
Shelter. Wood frame set on log and rock foundation; square (14' x 14'); 1-story; wood shake siding (on 3 sides) over round log construction; wood-shaked saltbox roof with slightly extended eaves and extended ridgeline; entrance opening on northeast. Exterior features include exposed log purlins and rafters.

This shelter was built in the 1930s by the USFS using CCC labor. The CCCs were stationed down lake (Chelan) at 25-Mile Camp, but had a side camp (20 men) in Stehekin for many years. This shelter had new shakes installed on the roof by a YCC crew c. 1979.

PUBLIC ACCESSIBILITY	<input type="checkbox"/> YES, LIMITED <input type="checkbox"/> NO	<input checked="" type="checkbox"/> YES, UNLIMITED <input type="checkbox"/> UNKNOWN	EXISTING SURVEYS	<input type="checkbox"/> NR	<input type="checkbox"/> HABS <input type="checkbox"/> NHL	<input type="checkbox"/> LCS <input type="checkbox"/> NPS	<input type="checkbox"/> STATE <input type="checkbox"/> COUNTY	<input type="checkbox"/> LOCAL <input type="checkbox"/> OTHER
LOCATED IN AN HISTORIC DISTRICT?	<input type="checkbox"/> YES <input type="checkbox"/> NAME	<input checked="" type="checkbox"/> NO	CONDITION	<input type="checkbox"/> EXCELLENT <input checked="" type="checkbox"/> GOOD	<input type="checkbox"/> FAIR <input type="checkbox"/> DETERIORATED	<input type="checkbox"/> RUINS		

SIGNIFICANCE *Eligible under Nat. Reg. Criterion C: significant as a distinct type of building. This is a good example of a 1930s-era USFS-designed backcountry shelter. It reflects the USFS design ethic of utilizing natural/native materials and siting structures with a sensitivity to the environment. Only a few regulation(designed and built according to USFS standards)shelters stand today within the NOCA; most were removed by the USFS and the NPS because of changing needs, philosophy, and liability problems. This shelter was built by the CCC. It possesses integrity of location, design, setting, workmanship, materials, feeling, and association.*

PHOTOGRAPHS AND SKETCH MAP OF LOCATION

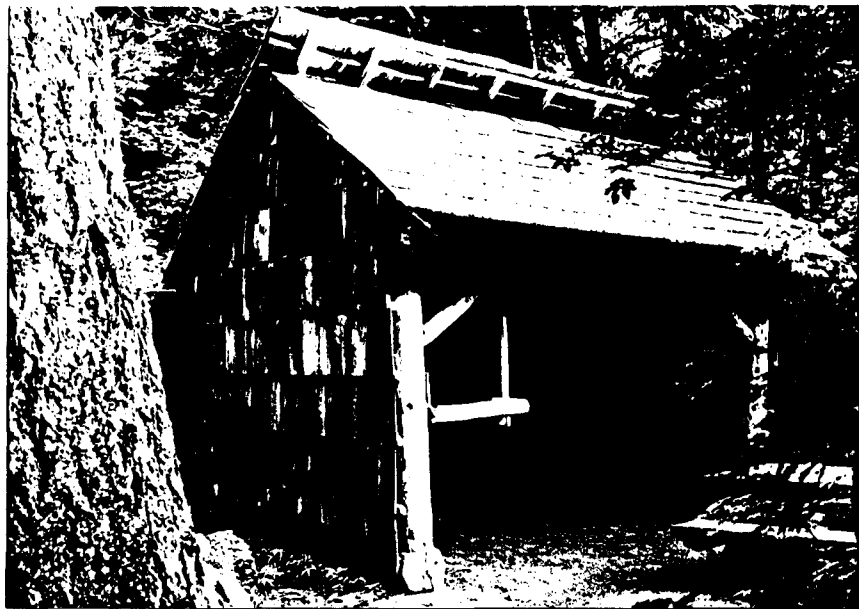

FROM E

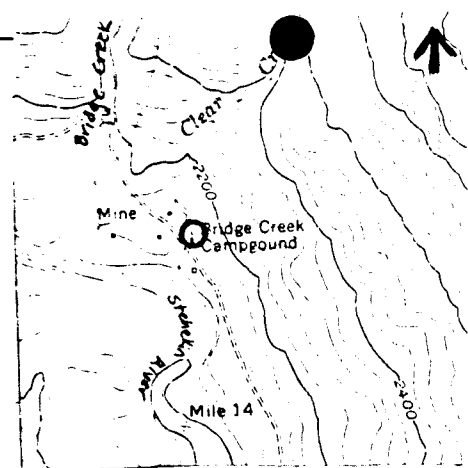

FROM NE

NEGATIVE NO. GL33-10-12

HABS/HAER QUALITY

YES

NO

REFERENCES

Beeson, Sim. Telephone interview, 10 September 1984.

Miles, Babe. Personal interview, 12 April 1984.

INVENTORIED BY *Gretchen Luxenberg*

AFFILIATION *NPS*

DATE *Summer 1984*