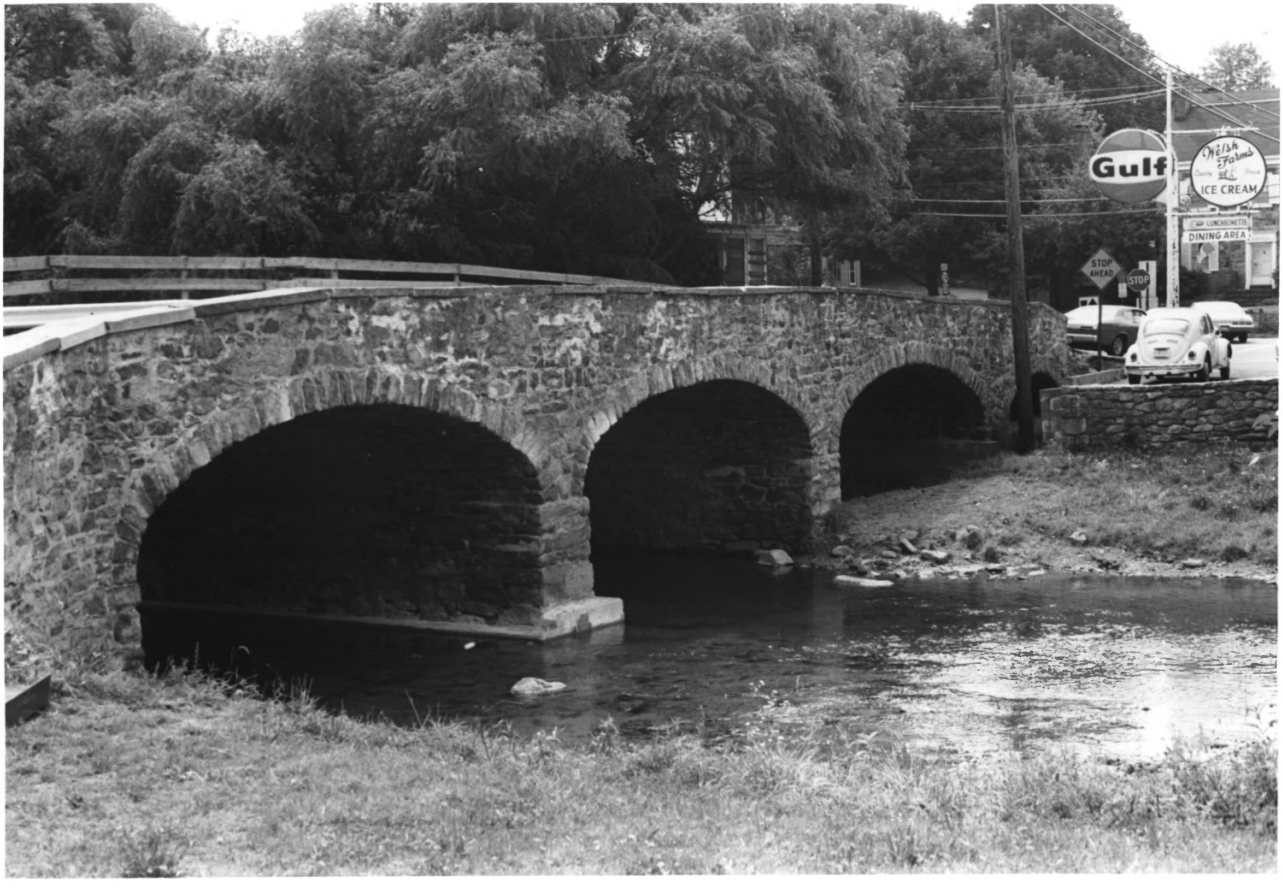
Gulf
Welsh Farms
ICE CREAM
LUNCHONETTE
DINING AREA
STOP AHEAD
STOP

1

DEPARTMENT OF ENVIRONMENTAL PROTECTION
OFFICE OF HISTORIC PRESERVATION
109 WEST STATE STREET
TRENTON, NEW JERSEY 08625

Photo by T. KARSCHNER

SEP - 1977

~~XXXXXXX~~ #0
Quadruple Arch Stone Bridge
Fairmount Road
Camera view NW

German Valley Historic District
Washington Township
Morris County
New Jersey 034

JAN 15 1979

11

SEP - 1977

Photo by T. KARSCHNER

DEPARTMENT OF ENVIRONMENTAL PROTECTION
OFFICE OF HISTORIC PRESERVATION
109 WEST STATE STREET
TRENTON, NEW JERSEY 08625

German Valley Historic District
Washington Township
Morris County
New Jersey 034

JAN 15 1979

Building #1 Welsh Farm
West Mill Rd.
Camera view SSW

111

SEP - 1977

Photo by T. KARSCHNER

DEPARTMENT OF ENVIRONMENTAL PROTECTION
OFFICE OF HISTORIC PRESERVATION
109 WEST STATE STREET
TRENTON, NEW JERSEY 08625

Building #2 Tunis Trimmer/P.W.
Swackhamer Farm
Outbuildings
West Mill Road
Camera view S

German Valley Historic District
Washington Township
Morris County
New Jersey 034

JAN 15 1979

10

SEP - 1977

DEPARTMENT OF ENVIRONMENTAL PROTECTION
OFFICE OF HISTORIC PRESERVATION
109 WEST STATE STREET
TRENTON, NEW JERSEY 08625

Photo by T. KARSCHNER

German Valley Historic District
Washington Township
Morris County
New Jersey 034

JAN 15 1979

Buildings #2
Tunis Trimmer/P.W. Swackhammer Farm
House West Mill Rd.
Camera view SSW

U

Photo by T. KARSCHNER

SEP - 1977

3

DEPARTMENT OF ENVIRONMENTAL PROTECTION
OFFICE OF HISTORIC PRESERVATION
109 WEST STATE STREET
TRENTON, NEW JERSEY 08625

Building #3 Hagar Farm
West Mill Rd.
Camera view S

German Valley Historic District
Washington Township
Morris County
New Jersey 034

JAN 15 1979

VI

SEP - 1977

DEPARTMENT OF ENVIRONMENTAL PROTECTION
OFFICE OF HISTORIC PRESERVATION
109 WEST STATE STREET
TRENTON, NEW JERSEY 08625

Building #3 Hagar Farm Smoke House
West Mill Road
Camera view N

Photo by T. KARSCHNER

German Valley Historic Distirct
Washington Township
Morris County
New Jersey 034

JAN 15 1979

WILDERNESS SHOP

011

Photo by T. KARSCHNER

DEPARTMENT OF ENVIRONMENTAL PROTECTION
OFFICE OF HISTORIC PRESERVATION
109 WEST STATE STREET
TRENTON, NEW JERSEY 08625

SEP - 1977

B uilding #3 Hagar Farm Barn
West Mill Road
Camera view E

German Valley Historic District
Washington Township
Morris County
New Jersey 034

JAN 15 1979

620-F

0111

Photo by T. KARSCHNER

SEP - 1977

3

DEPARTMENT OF ENVIRONMENTAL PROTECTION
OFFICE OF HISTORIC PRESERVATION
109 WEST STATE STREET
TRENTON, NEW JERSEY 08625

Building # 3 Hagar Farm Barn
West Mill Rpad
Camera view S

German Valley Historic Distirct
Washington Township
Morris County
New Jersey 034

JAN 15 1979

/X

DEPARTMENT OF ENVIRONMENTAL PROTECTION
OFFICE OF HISTORIC PRESERVATION
109 WEST STATE STREET
TRENTON, NEW JERSEY 08625

5 4

Photo by T. KARSCHNER

Buildings # 4-5
German Valley Inn
L. Hagar Houses
West Mill Road Camera view SE

1977

German Valley Historic District
Washington Township
Morris County
New Jersey 034

JAN 15 1979

Gulf

X

Photo by T. KARSCHNER

Building #6 Wise Stone
West Mill Road
camera view E

1977

DEPARTMENT OF ENVIRONMENTAL PROTECTION
OFFICE OF HISTORIC PRESERVATION
109 WEST STATE STREET
TRENTON, NEW JERSEY 08625

German Valley Historic District
Washington Township
Morris County
New Jersey 034

JAN 15 1979

X7

SEP - 1977.

DEPARTMENT OF ENVIRONMENTAL PROTECTION
OFFICE OF HISTORIC PRESERVATION
109 WEST SIXTH STREET
TRENTON, NEW JERSEY 08625

10

Photo by T. KARSCHNER

German Valley Historic Distirct
Washington Township
Morris County
New Jersey 034

Building # 10 Farmhouse
16 Fairmount Road
camera view E

JAN 15 1979

XII

Photo by T. KARSCHNER

SEP - 1977

DEPARTMENT OF ENVIRONMENTAL PROTECTION
OFFICE OF HISTORIC PRESERVATION
109 WEST STATE STREET
TRENTON, NEW JERSEY 08625

German Valley Historic Distirct
Washington Township
Morris County
New Jersey 034

JAN 15 1979

Building #11 United Telephone System Building
Fairmount Rd.
camera view E

EAST
24

X 111

SEP - 1977

Photo by T. KARSCHNER

12

DEPARTMENT OF ENVIRONMENTAL PROTECTION
OFFICE OF HISTORIC PRESERVATION
109 WEST STATE STREET
TRENTON, NEW JERSEY 08625

Building #12 Philip Weise House
1 East Mill Road
Camera view S

German Valley Historic Distirct
Washington Township
Morris County
New Jersey 034

JAN 15 1979

35

XIU

Photo by T. KARSCHNER

DEPARTMENT OF ENVIRONMENTAL PROTECTION
OFFICE OF HISTORIC PRESERVATION
109 WEST STATE STREET
TRENTON, NEW JERSEY 08625

SEP - 1977

13-15

SEP - 1977

German Valley Historic District
Washington Township
Morris County
New Jersey 034

JAN 15 1979

Buildings # 13-15
House 3 East Mill Road
House 5 East Mill Road
L. Kise House 7 East Mill Road
camera view S

XU

Photo by T. KARSCHNER

10

DEPARTMENT OF ENVIRONMENTAL PROTECTION
OFFICE OF HISTORIC PRESERVATION
109 WEST STATE STREET
TRENTON, NEW JERSEY 08625

SEP 1977

Building #16 O.Latourette Farm
9 East Mill Road
Camera view S

German Valley Historic District
Washington Township
Morris County
New Jersey 034

JAN 15 1979

XU1

SEP - 1977

Photo by T. KARSCHNER

DEPARTMENT OF ENVIRONMENTAL PROTECTION
OFFICE OF HISTORIC PRESERVATION
109 WEST STATE STREET
TRENTON, NEW JERSEY 08625

Building # 17 J. Schoenheit House
East Mill Road
Camera view W

German Valley Historic District
Washington Township
Morris County
New Jersey 034

JAN 15 1979

XVII

DEPARTMENT OF ENVIRONMENTAL PROTECTION
OFFICE OF HISTORIC PRESERVATION
109 WEST STATE STREET
TRENTON, NEW JERSEY 08625

SEP - 1977

Photo by T. KARSCHNER

19-22

Buildings #19-22
House East Mill Road
Garage
Grist Mill & Saw Mill
House 10 East Mill Road Camera view W

German Valley Historic District
Washington Township
Morris County
New Jersey 034

JAN 15 1979

HOFFMAN'S
FEED STORE
WEST
24

XVIII

SEP - 1977

DEPARTMENT OF ENVIRONMENTAL PROTECTION
OFFICE OF HISTORIC PRESERVATION
109 WEST STATE STREET
TRENTON, NEW JERSEY 08625

Photo by T. KARSCHNER

German Valley Historic District
Washington Township
Morris County
New Jersey 034

JAN 15 1979

Buidlings #24-25
Hoffman Feed Store
Valley Auto Center
East Mill Road
Camera view W

517
VALLEY AUTO CENTER
TOWING
ROUTE 24 LONG VALLEY NJ

X / X

SEP - 1977

DEPARTMENT OF ENVIRONMENTAL PROTECTION
OFFICE OF HISTORIC PRESERVATION
109 WEST STATE STREET
TRENTON, NEW JERSEY 08625

26

Building #26 Store & Post Office
East Mill Road
Camera view N

Photo by T. KARSCHNER

German Valley Historic District
Washington Township
Morris County
New Jersey 034

JAN 15 1979

X X

SEP - 1977

Photo by T. KARSCHNER

DEPARTMENT OF ENVIRONMENTAL PROTECTION
OFFICE OF HISTORIC PRESERVATION
109 WEST STATE STREET
TRENTON, NEW JERSEY 08625

Building #27 Zion Evangelical Lutheran Church

Main St.
Camera view S

German Valley Historic District
Washington Township
Morris County
New Jersey 034

JAN 15 1979

Getty

XXI

SEP - 1977

Photo by T. KARSCHNER 2 3

DEPARTMENT OF ENVIRONMENTAL PROTECTION
OFFICE OF HISTORIC PRESERVATION
109 WEST STATE STREET
TRENTON, NEW JERSEY 08625

German Valley Historic District
Washington Tpwnship
Morris County
New Jersey 034

Building #28
Bartley Homestead JAN 15 1979
11 Main St.
Camera view W

XXII

Photo by T. KARSCHNER

SEP - 1977

DEPARTMENT OF ENVIRONMENTAL PROTECTION
OFFICE OF HISTORIC PRESERVATION
109 WEST STATE STREET
TRENTON, NEW JERSEY 08625

33-34

Buildings #33-34
Wise House 23 Main St.
House 25 Main St.
Camera view NW

German Valley Historic District
Washington Township
Morris County
New Jersey 034

JAN 15 1979

XXIII

SEP - 1977

39

Photo by T. KARSCHNER

DEPARTMENT OF ENVIRONMENTAL PROTECTION
OFFICE OF HISTORIC PRESERVATION
109 WEST STATE STREET
TRENTON, NEW JERSEY 08625

German Valley Historic District
Washington Township
Morris County
New Jersey 034

JAN 15 1979

Building #39 House
37 Main St.
Camera view W

XXIV

SEP - 1977

DEPARTMENT OF ENVIRONMENTAL PROTECTION
OFFICE OF HISTORIC PRESERVATION
109 WEST STATE STREET
TRENTON, NEW JERSEY 08625

Photo by T. KARSCHNER

G erman Valley Historic Distirct
Washington Township
Morris County
New Jersey 034

JAN 15 1979

Building #41 German Valley Schoolhouse
43 Main St.
Camera view SSW

XXU

DEPARTMENT OF ENVIRONMENTAL PROTECTION
OFFICE OF HISTORIC PRESERVATION
109 WEST STATE STREET
TRENTON, NEW JERSEY 08625

Photo by T. KARSCHNER

SEP - 1977

German Valley Historic Distirct
Washington Township
Morris County
New Jersey 034

JAN 15 1979

Building #44 J. Hoffman House
Main St.
Camera view N

XXU 1

SEP - 1977

45

Photo by Y. KARSCHNER

DEPARTMENT OF ENVIRONMENTAL PROTECTION
OFFICE OF HISTORIC PRESERVATION
109 WEST STATE STREET
TRENTON, NEW JERSEY 08625

German Valley Historic District
Washington Township
Morris County
New Jersey 034

JAN 15 1979

Building # 45 House
48 Main St.
Camera view N

XXU11

Photo by T. KARSCHNER

DEPARTMENT OF ENVIRONMENTAL PROTECTION
OFFICE OF HISTORIC PRESERVATION
109 WEST STATE STREET
TRENTON, NEW JERSEY 08625

SEP 1977

German Valley Historic District
Washington Township
Morris County
New Jersey 034

JAN 15 1979

Building # 47 Hagan House
42 Main St.
Camera view E

XXU111

49

DEPARTMENT OF ENVIRONMENTAL PROTECTION
OFFICE OF HISTORIC PRESERVATION
109 WEST STATE STREET
TRENTON, NEW JERSEY 08625

Photo by T. KARSCHNER

SEP - 1977

German Valley Historic District
Washington Township
Morris County
New Jersey 034

JAN 15 1979

Building #49 Lutheran Parsonage
Main St. & E. Maple Ave.
Camera view E

XX/X

DEPARTMENT OF ENVIRONMENTAL PROTECTION
OFFICE OF HISTORIC PRESERVATION
109 WEST STATE STREET
TRENTON, NEW JERSEY 08625

51-52

SEP - 1977

Photo by T. KARSCHNER

German Valley Historic District
Washington Township
Morris County
New Jersey 034

JAN 15 1979

Buildings # 51-52 Dr. E.C. Willet House
30-32 Main St.
Camera view SE

XXX

53-55

DEPARTMENT OF ENVIRONMENTAL PROTECTION
OFFICE OF HISTORIC PRESERVATION
109 WEST STATE STREET
TRENTON, NEW JERSEY 08625

Photo by T. KARSCHNER

SEP - 1977

German Valley Historic District
Washington Township
Morris County
New Jersey 034

JAN 15 1979

Buildings #53-55
General Store 28 Main St.
House 26 Main St.
Post Office 24 Main St.
Camera view E

ADVANCE

XXXI

SEP - 1977

Photo by T. KARSCHNER

DEPARTMENT OF ENVIRONMENTAL PROTECTION
OFFICE OF HISTORIC PRESERVATION
109 WEST STATE STREET
TRENTON, NEW JERSEY 08625

German Valley Historic District
Washington Township
Morris County
New Jersey 034

JAN 15 1979

Buildings # 53-54 General Store & House
26-28 Main St.
Camera view E

XXXII

Photo by T. KARSCHNER

DEPARTMENT OF ENVIRONMENTAL PROTECTION
DIVISION OF HISTORIC PRESERVATION
109 WEST STATE STREET
TRENTON, NEW JERSEY 08625

Buildin g #59 Old German Valley School
Fairview Ave.
Camera view N

SEP - 1977

German Valley Historic District
Washington Township
Morris County
N Jersey 034

JAN 15 1979

XXXIII

Photo by T. KARSCHNER

DEPARTMENT OF ENVIRONMENTAL PROTECTION
OFFICE OF HISTORIC PRESERVATION
109 WEST STATE STREET
TRENTON, NEW JERSEY 08625

SEP - 1977

German Valley Historic District
Washington Twosnhip
Morris County
New Jersey 034

JAN 15 1979

Building #69
Old Union Church Ruins
Fairview Road
Camera view NE

BUILT 1803

XXXIV

Photo by T. KARSCHNER

DEPARTMENT OF ENVIRONMENTAL PROTECTION
OFFICE OF HISTORIC PRESERVATION
109 WEST STATE STREET
TRENTON, NEW JERSEY 08625

Building #76 Jesse Weisse House
8 Main St.
Camera view N

SEP - 1977

German Valley Historic District
Washington Township
Morris County
New Jersey 034

JAN 15 1979

XXXV

Photo by T. KARSCHNER

DEPARTMENT OF ENVIRONMENTAL PROTECTION
OFFICE OF HISTORIC PRESERVATION
109 WEST STATE STREET
TRENTON, NEW JERSEY 08625

SEP - 1977

German Valley Historic District
Washington Township
Morris County
New Jersey 034 JAN 15 1979

B uilding #77 House
6 Main St.
Camera view E