

**United States Department of the Interior  
Heritage Conservation and Recreation Service  
National Register of Historic Places  
Inventory—Nomination Form**

For NCRS use only  
received **MAR 16 1982**  
date entered **APR 15 1982**

See instructions in *How to Complete National Register Forms*  
Type all entries—complete applicable sections

**1. Name**

historic James Van Duyne Farm House

and/or common

**2. Location**

street & number 32 Waughaw Road<sup>Pd.</sup> N/A not for publication  
city, town Montville Township  vicinity of Towaco congressional district 13th  
state New Jersey code 34 county Morris code 023

**3. Classification**

<b>Category</b>	<b>Ownership</b>	<b>Status</b>	<b>Present Use</b>
<input type="checkbox"/> district	<input type="checkbox"/> public	<input checked="" type="checkbox"/> occupied	<input type="checkbox"/> agriculture
<input checked="" type="checkbox"/> building(s)	<input checked="" type="checkbox"/> private	<input type="checkbox"/> unoccupied	<input type="checkbox"/> commercial
<input type="checkbox"/> structure	<input type="checkbox"/> both	<input type="checkbox"/> work in progress	<input type="checkbox"/> educational
<input type="checkbox"/> site	<b>Public Acquisition</b>	<b>Accessible</b>	<input type="checkbox"/> entertainment
<input type="checkbox"/> object	<input type="checkbox"/> in process	<input checked="" type="checkbox"/> yes: restricted	<input type="checkbox"/> government
	<input type="checkbox"/> being considered	<input type="checkbox"/> yes: unrestricted	<input type="checkbox"/> industrial
	N/A	<input type="checkbox"/> no	<input type="checkbox"/> military
			<input type="checkbox"/> museum
			<input type="checkbox"/> park
			<input checked="" type="checkbox"/> private residence
			<input type="checkbox"/> religious
			<input type="checkbox"/> scientific
			<input type="checkbox"/> transportation
			<input type="checkbox"/> other:

**4. Owner of Property**

name Bruce H. and Rita A. Keller  
street & number 32 Waughaw Road  
city, town Towaco \_\_\_\_\_ vicinity of \_\_\_\_\_ state New Jersey

**5. Location of Legal Description**

courthouse, registry of deeds, etc. Morris County Hall of Records  
street & number Court Street  
city, town Morristown \_\_\_\_\_ state New Jersey

**6. Representation in Existing Surveys**

title N.J. Historic Sites Inventory has this property been determined eligible?  yes  no  
date 1980 \_\_\_\_\_ federal  state \_\_\_\_\_ county \_\_\_\_\_ local  
depository for survey records Office of Cultural and Environmental Services  
city, town Trenton \_\_\_\_\_ state New Jersey

## 7. Description

Condition		Check one	Check one
<input type="checkbox"/> excellent	<input type="checkbox"/> deteriorated	<input type="checkbox"/> unaltered	<input checked="" type="checkbox"/> original site
<input checked="" type="checkbox"/> good	<input type="checkbox"/> ruins	<input checked="" type="checkbox"/> altered	<input type="checkbox"/> moved date _____
<input type="checkbox"/> fair	<input type="checkbox"/> unexposed		

### Describe the present and original (if known) physical appearance

The James Van Dyne Farm presently consists of a house built in three stages (1758, 1857, 1898), a 19th century carriage house, a small well house, an underground cistern, and family cemetery on just over an acre of land.

The property is located on the south side of Waughaw Road approximately 2/10ths of a mile northwest of the intersection of Waughaw and Main Roads. The house is ell shaped, two stories high, has two porches and a full basement. It consists of three sections, each with a separate attic. All three sections are well preserved on the interior and exterior, except for minor interior changes for the addition of electrical, heating and bathroom facilities. The property is located in a semi-rural part of northeastern New Jersey with only one family private residences in the area.

According to family heritage, the oldest section of the house was built in 1758. This frame unit is a simple 1 1/2 story, three bay, clapboard dwelling with 6/6 sash windows on the first floor and narrow knee-wall windows in the upper level. The roof is gable and asphalt covered. There is a brick chimney in the gable end. On the first floor is a kitchen, a dining room, a small room off the dining room, and a stairway leading to the second floor. The second floor has a hallway and one large room, originally two separate bedrooms. Off this section is a small one story leanto addition which may also be 18th century.

The second unit was built in 1857. It is a 2 1/2 story, three bay, side hall section and is constructed of sixteen inch thick stone walls stuccoed on the exterior. The windows are 6/6 sash with louvered shutters. The roof is gable with end returns. There is a brick chimney in the north gable end. There is a turn of the century, one story screened-in porch with simple classical columns across the front facade to the south gable end of the 1857 section. The interior consists of a living room, hallway and stairs on the first floor; and a hallway, bath, and one bedroom on the second floor. The interior features wide board flooring, simple Victorian fireplace mantels, detailed doorway and window moldings, paneled doors and open stairway; all characteristic of the mid-19th century.

The third unit was constructed in 1898. Also constructed of stone, it has a single bay gable end front, 6/6 sash windows with louvered shutters and an elliptical fanlight in the attic. On the south end facade is a massive exterior brick chimney. The interior consists of a parlor on the first floor and a bedroom on the second floor. Turn of the century details include moldings, paneled doors, and classical mantel.

**United States Department of the Interior  
Heritage Conservation and Recreation Service**

**National Register of Historic Places  
Inventory—Nomination Form**

James Van Duyne Farm, Towaco,

Continuation sheet Morris County, New Jersey Item number 7

Page 1

Description (continued)

The exterior walls of the two sections with stone walls are covered with stucco. There is a large porch with columns on what is now the front of the house (northeast side) which possibly was added when the 1898 section was built, and a small 19th century porch on the south side of the original 1758 house. The original main entry of the house faced south. When the 1857 section was added, the primary entrance was changed to face the northeast, and Waughaw Road.

The basement consists of one large area with a cooking fireplace, and two smaller rooms. Set in the foundation of one of the small rooms is a gravestone (exterior wall) which has a carved inscription, "MVD (Martin Van Duyne) is gestor, October 13, 1779." All basement beams are exposed and are hand hewn and adzed. They range in size up to twenty by sixteen inches. Several of them still have bark on the exposed sides. The basement side of the first floor floorboards show they were straight mill cut and not cut by circular blades.

The first floor has original fireplaces with cranes in the kitchen and dining room. The living room and parlor also have original fireplaces. The 1758 and 1857 sections have the original wide pine plank floors, which are exposed, and held in place by hand made rosette nails. The kitchen of the 1758 section also has the original wide pine plank floors but is covered by linoleum. A number of windows still have hand blown glass panes. The ceiling heights range from six feet eleven inches in the kitchen, seven feet five inches in the dining room, to nine feet in the living and parlor. The only alteration of original construction on the first floor has been the removal of one small wall that had separated the small room next to the dining room from a hallway that led up to the stairway to the second floor. The room and hallway now make up one room. The hallway paneling in the 1857 addition is hand planed and chamfered.

The second floor has an original fireplace in one bedroom. The floors in the two earlier sections are wide pine planked floors held by hand made rosette nails. The ceiling is seven feet six inches in one bedroom and nine feet in the second bedroom in the two more recent sections, and six feet eight inches in the oldest room and hallway. The single large room in the 1758 section has two doors leading to the hallway and evidently was originally two separate bedrooms. However, the dividing wall was removed some time in the past. This room and the hallway have small "eyebrow" windows. Some of the windows in the stone section have deep sills reflecting the thickness of the walls.

**United States Department of the Interior  
Heritage Conservation and Recreation Service**

**National Register of Historic Places  
Inventory—Nomination Form**

James Van Duyne Farm, Towaco,

Continuation sheet Morris County, New Jersey

Item number 7

Page 2

Description (continued)

All the interior walls and ceilings are plaster over lath. The clapboards on the oldest section are fastened to the uprights with hand forged square nails and hand made screws. The six fireplaces are connected to three chimneys, two each. Set in one of the chimneys are two sandstone blocks; one reads "JVD 1758," and the second reads, "JRVD 1857" and "HRVD 1898." These initials coincide with the owners and dates of ownership of the property and house and suggest the dates of the building additions.

At the rear of the house is a two story carriage house which is constructed with hand hewn beams and wooden pegs. At the side of the house is a small well house with a date inside of 1898.

The property on which the house is located rises gradually from the lowest part bordering Waughaw Road, the north-north-east side, to a small hill on the west-south-west side. The hill is about 30 feet higher than Waughaw Road; about 20 feet higher than the house; and about 15 feet higher than the carriage house.

At the top of the hill is a large underground cistern, circular in shape, about 10 feet deep and 7 feet in diameter, made of hand cut stones. The cistern is capped by a single eight foot square blue stone slab. The cistern provides water to the house by gravity flow.

Approximately one hundred and fifty feet southwest of the house is a small graveyard, with the gravestones facing the house. Among the nine gravestones are those of James Van Duyne (d 1811, aged 79), Hester, wife of James (d 1826, aged 90), Ralph Van Duyne (d 1826, aged 47), Cornelius Van Duyne, son of Ralph and Charity (d 1825, aged 18).

# 8. Significance

Period	Areas of Significance—Check and justify below			
<input type="checkbox"/> prehistoric	<input type="checkbox"/> archeology-prehistoric	<input type="checkbox"/> community planning	<input type="checkbox"/> landscape architecture	<input type="checkbox"/> religion
<input type="checkbox"/> 1400-1499	<input type="checkbox"/> archeology-historic	<input type="checkbox"/> conservation	<input type="checkbox"/> law	<input type="checkbox"/> science
<input type="checkbox"/> 1500-1599	<input type="checkbox"/> agriculture	<input type="checkbox"/> economics	<input type="checkbox"/> literature	<input type="checkbox"/> sculpture
<input type="checkbox"/> 1600-1699	<input type="checkbox"/> architecture	<input type="checkbox"/> education	<input type="checkbox"/> military	<input type="checkbox"/> social/ humanitarian
<input checked="" type="checkbox"/> 1700-1799	<input type="checkbox"/> art	<input type="checkbox"/> engineering	<input type="checkbox"/> music	<input type="checkbox"/> theater
<input checked="" type="checkbox"/> 1800-1899	<input type="checkbox"/> commerce	<input checked="" type="checkbox"/> exploration/settlement	<input type="checkbox"/> philosophy	<input type="checkbox"/> transportation
<input type="checkbox"/> 1900-	<input type="checkbox"/> communications	<input type="checkbox"/> industry	<input checked="" type="checkbox"/> politics/government	<input type="checkbox"/> other (specify)
		<input type="checkbox"/> invention		

**Specific dates** 1758, 1857, 1898      **Builder/Architect** James Van Duyne, John R. Van Duyne,  
Harrison Van Duyne

**Statement of Significance (in one paragraph)**

The James Van Duyne Farm at 32 Waughaw Road, Towaco, New Jersey descended through seven generations of the same family of original Dutch settlers in the northeast area of New Jersey for two hundred and fifty years. Each of the three sections of the house, which are practically unaltered since the time they were built, architecturally mirror the history of this same family during these two and one half centuries. The owners of the property ranged from early farmers to a Speaker of the New Jersey Assembly. The house grew from a simple farmhouse in the 18th century to a more elaborate residence reflecting the owner's position in the community in the 19th century. Of all the Van Duyne houses in this area, the James Van Duyne House is one of the oldest.

This farmhouse is representative of the houses built by the original Dutch settlers in this area in the mid 1700's and 1800's. The oldest part of the house, built over two hundred and thirty years ago, has stood on land that was occupied and farmed by fathers and sons of the same family for almost two hundred and fifty years, one of whom was Speaker of the New Jersey Assembly in 1881. The house, with the property, represents a living history of one of the first Dutch families in the area.

The land was originally acquired by Martin Van Duyne in 1730 from Jacob Temont. Martin Van Duyne by Warranty Deed in 1760 transferred the property to his son, James Van Duyne.

James Van Duyne, who at the time of his death owned the house at what is now 32 Waughaw Road, probably built the house in 1758. It would seem reasonable to assume James would have built the house at about the time he married his wife, Hester. James would have been twenty-five years of age and Hester twenty-one at that time. As was the custom, his father, Martin, by warranty deed probably transferred the property to James following James' marriage to Hester.

The Reformed Dutch Church of Pompton Plains has on record, dated January 23, 1785, the date of birth of the first child, Giles, of Teche, daughter of James Van Duyne, and Brandt A. Jacobus. Assuming Teche was about twenty at that time, it helps date the marriage of James and Hester. The land of this same Jacobus family is mentioned in the description of the Temont/Van Duyne warranty deed.

# 9. Major Bibliographical References

See Continuation Sheets

# 10. Geographical Data

Acreeage of nominated property 1.28

**ACREAGE NOT VERIFIED**

Quadrangle name Pompton Plains, NJ

Quadrangle scale 1:24,000

UMT References

**UTM NOT VERIFIED**

A 

1	8	5	5	4	8	6	0	4	5	3	0	4	8	0
Zone		Easting				Northing								

B 

Zone		Easting				Northing			

C 

Zone		Easting				Northing			

D 

Zone		Easting				Northing			

E 

Zone		Easting				Northing			

F 

Zone		Easting				Northing			

G 

Zone		Easting				Northing			

H 

Zone		Easting				Northing			

### Verbal boundary description and justification

The house is located on the west side of Waughaw Road approximately 2/10 of a mile north of the intersection of Waughaw Road and Main Street (Route 202), Towaco, New Jersey. Tax Map Ref. Lot 17, Block 39 on Montville Township Tax Map.

### List all states and counties for properties overlapping state or county boundaries

state	N/A	code	county	code
-------	-----	------	--------	------

state	code	county	code
-------	------	--------	------

# 11. Form Prepared By

name/title Bruce H. Keller

organization \_\_\_\_\_ date 2/26/80

street & number 32 Waughaw Road telephone (201) 334-4895

city or town Towaco state New Jersey

# 12. State Historic Preservation Officer Certification

The evaluated significance of this property within the state is:

national  state  local

As the designated State Historic Preservation Officer for the National Historic Preservation Act of 1966 (Public Law 89-665), I hereby nominate this property for inclusion in the National Register and certify that it has been evaluated according to the criteria and procedures set forth by the Heritage Conservation and Recreation Service.

Deputy  
State Historic Preservation Officer signature *Laura Schmitt*

title \_\_\_\_\_ date January 14, 1982

**For HCRS use only**

I hereby certify that this property is included in the National Register entered in the National Register

*for* *Deborah Byers* date 4/15/82  
Keeper of the National Register

Attest: \_\_\_\_\_ date \_\_\_\_\_  
Chief of Registration

MAR 16 1982

**United States Department of the Interior  
Heritage Conservation and Recreation Service**

**National Register of Historic Places  
Inventory—Nomination Form**

James Van Duyne Farm, Towaco,

Continuation sheet Morris County, New Jersey Item number 8

Page 1

Significance (continued)

The 1783 Tax Ratables for Pequannock Township (tax ratables for all Morris County are available on microfilm in the Morristown-Morris Township Public Library for the period beginning in 1778 and ending in the 1820's) of which Montville (Towaco) was a part until 1867 shows James Van Duyne as: owning and being taxed for two hundred and two improved and fifty-six unimproved acres, eight horses, six cattle and one slave, together valued at 1612 pounds.

Further evidence that James Van Duyne had a working farm is shown by his claim for forty-one pounds for two steer, one cow, one heifer, one sheep, one calf, three hives of bees and forty bushels of apples, against the Continental Army for losses to soldiers of that army during the winter of 1778.<sup>4</sup>

The will of James Van Duyne, who died in 1811, gave to his wife, Hester, "as much of my late dwelling house as she may choose to use"<sup>5</sup> and to his son, Ruliff (Ralph) "the homestead farm and wood lot."<sup>5</sup>

By bargain and sales deed, in 1813, the heirs of James Van Duyne conveyed to Ralph the remainder of the same farmland that was conveyed to James Van Duyne by Martin Van Duyne.<sup>6</sup>

The 1818 Tax Ratables for Pequannock Township shows Ralph Van Duyne as being taxed and owning two hundred and five improved and fifty-five unimproved acres, two horses and seven cattle.

On a hill, approximately one hundred and fifty feet southwest from the house is a small graveyard, with the gravestones facing the house. Among the nine gravestones are those of James Van Duyne (d 1811, aged 79), Hester, wife of James (d 1826, aged 90), Ralph Van Duyne (d 1826, aged 47), Cornelius Van Duyne, son of Ralph and Charity (d 1825, aged 18). The burial of James, his wife Hester, their son Ralph and Ralph's son Corneilus at such close proximity, with the gravestone facing the house, further support the ownership of the house by both James and Ralph.

The will of Ralph Van Duyne, who died in 1826, conveyed a life interest in all his property to wife Charity, unless she remarried, and his entire estate to his son John R. Van Duyne.

John R. Van Duyne, who died in 1874, bequeathed part of the farm to his son Aaron and the residue to his son Harrison Van Duyne.<sup>8</sup>

MAR 16 1982

**United States Department of the Interior  
Heritage Conservation and Recreation Service**

**National Register of Historic Places  
Inventory—Nomination Form**

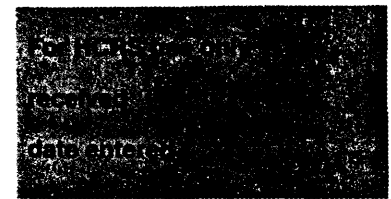

Continuation sheet James Van Duyne Farm, Towaco,  
Morris County, New Jersey Item number 8

Page 2

Significance (continued)

Three published maps of Morris County showing buildings, houses, and names of owners are with special reference to the Towaco area:

- 1) Wall map of Morris County by Lightfoot & Geil, published by J. B. Shields in 1853.
- 2) Atlas of Morris County, plate 28 published by Beers, Geils & Soule in 1868.
- 3) Atlas of Morris County, plate 17 published by E. Robinson in 1887.

All three maps show the house in question occupying the same position as it does today and owned by members of the Van Duyne family; in 1853 by J.R. Van Duyne; in 1868 by J.R. Van Duyne, and 1887 by Harrison Van Duyne.

Harrison Van Duyne, a member of the New Jersey State Assembly and Speaker of the Assembly in 1881, bequeathed the property, described as "The family homestead farm which has passed from father to son and any land I may have bought contiguous to it", to his wife Elizabeth, daughter Sarah and four sons, Harrison R., Frederick W., John R., and Philip R., by will when he died in 1914.

By warranty deed, the heirs of Harrison Van Duyne (listed above) conveyed all their interest in the house and property at 32 Waughaw Road to Harrison R. Van Duyne in 1925.<sup>10</sup>

After the death of Harrison R. Van Duyne, the house and property was<sup>11</sup> acquired by Earl and Elizabeth (Van Duyne) Looney on May 7, 1934. On October 12, 1978, the current owners,<sup>12</sup> Bruce H. and Rita A. Keller acquired the property from Mrs. Looney.

It should be noted that there are several nearby pre-historic archeological occupation sites identified in Skinner and Schrabisch's, "A Preliminary Report of the Archeological Survey of the State of New Jersey" (1913) and the "Interstate Route 287 Environmental Impact Statement" (1978,1980). One site is approximately 3,000 feet northward along Waughaw Road. Three other sites are between 3,500 feet and 6,000 feet northeast of the James Van Duyne Farm. Archeophiles and landowners, surface collecting the area for over 50 years, have found artifacts scattered throughout.



MAR 13 1982

**United States Department of the Interior  
Heritage Conservation and Recreation Service**

**National Register of Historic Places  
Inventory—Nomination Form**

James Van Duyne Farm, Towaco,

Continuation sheet Morris County, New Jersey Item number 8

Page 3

Significance (continued)

The James Van Duyne property has not been professionally tested for pre-historic resources, but, given the context of the surroundings, the possibility of archeological resources exists. Bruce and Rita Keller, owners of the property since 1978, have not uncovered any pre-historic artifacts.

MAR 16 1982

**United States Department of the Interior  
Heritage Conservation and Recreation Service**

**National Register of Historic Places  
Inventory—Nomination Form**

James Van Duyne Farm, Towaco,

Continuation sheet Morris County, New Jersey

Item number 9

Page 1

Major Bibliographical References

1. Morris County deeds dated 12-30-1730, Rec'd 1-3-1787, book A/70, cons 100 lbs, G&H in fee  
  
Temont to Van Duyne, received warrant from Council of Proprietors of Western Division to John Job, 3-10, 1714 and 15; to Joseph Kirkbride 4-13 and 14, 1718, to John Kaorta, 5-4, 4, 1719 and to Jacob Temont 12-6-1722.
2. M C deeds dated 9-14-1760, Rec'd 1-4-1787, book a/74, Cons 94 pounds, G&H in fee
3. New Jersey Archives, First Series, Abstract of Wills, ed. Elmer Hutchinson, 1949, Vol VI, 1781-1785.
4. Colonial & Revolutionary Morris County, page 280, Theodore Thayer, The Morris County Heritage Commission, 1975.
5. N.J. Archives, First Series, Abstract of Wills, ed. Elmer Hutchinson, 1949, Vol. XLI, 1810-1813.  
  
Morris County book of wills dated 11-29-1809, proven 3-19-1811, Rec'd in book A of wills on page 30 & C
6. M C deeds dated 9-8-1813, Ack'd 9-20-1813, Rec'd 10-19-1813, Book X 249
7. M C book of wills dated 12-10-1825, proven 12-12-1826, Rec'd in book C of wills on page 334&c
8. M C book of wills dated 5-9-1870, Prob 8-28-1874 book L-122
9. M C book of wills dated 11-13-1913, Prob 5-15-1914
10. M C deed dated 6-11, 6-25, 6-29, 7-1, 7-2, 1925 book N 29-261&C, Rec'd 7-6-1925
11. M C deed, dated 5-7-1934, book 535, pages 4&C
12. M C deed dated 10-13-1978, deed book 2478, page 605&C

SECONDARY SOURCES:

Miss Edna Van Duyne  
Duynecrest Rd.  
Towaco, N.J.

Miss Van Duyne is the sixth  
generation of direct descen-  
dent of James Van Duyne.

MAR 16 1982

**United States Department of the Interior  
Heritage Conservation and Recreation Service**

**National Register of Historic Places  
Inventory—Nomination Form**

James Van Duyne Farm, Towaco,

Continuation sheet Morris County, New Jersey Item number 9

Page 2

Major Bibliographical References (continued)

Mr. Alex Fowler  
445 Vreeland Ave.  
Boonton, N.J.

Mr. Fowler is a member of  
the Morris County Historical  
Society and the Montville  
(Towaco) Historical Society.

James Van Duyne House  
32 Waughaw Rd. Towaco n.j.

FIRST FLOOR

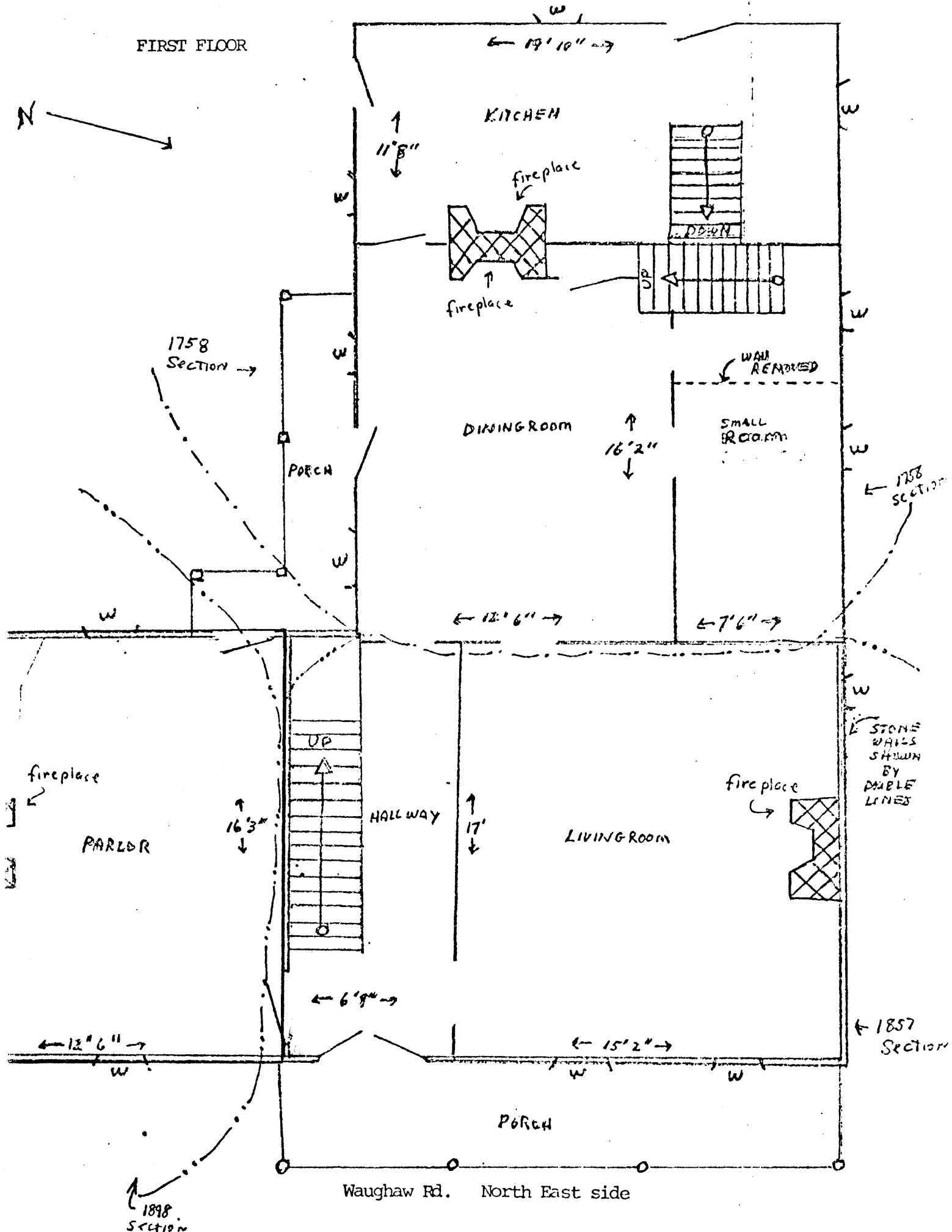

Waughaw Rd. North East side

James Van Dwyne House  
32 Waughaw Rd. Towaco n.j.

SECOND FLOOR

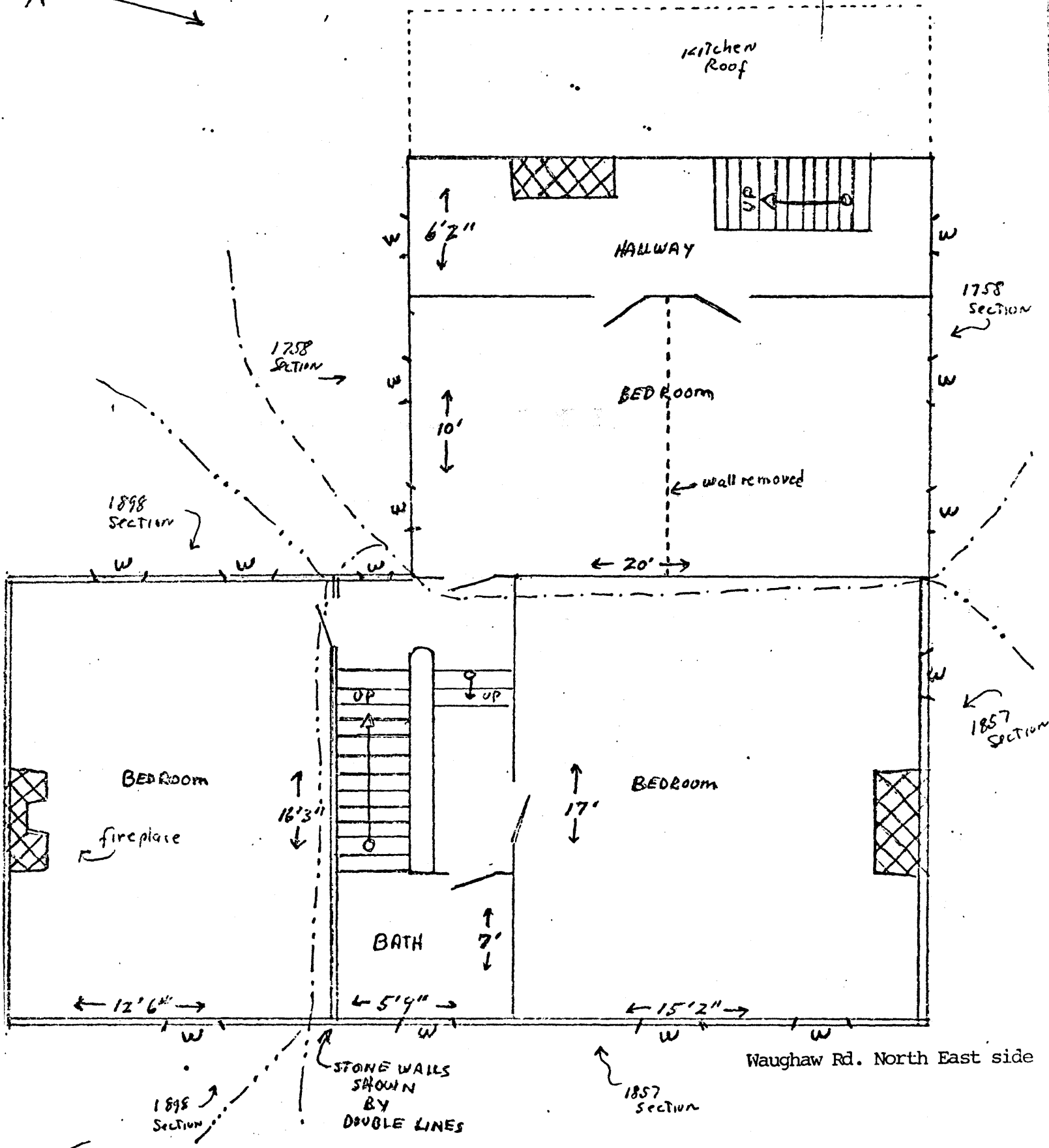

Waughaw Rd. North East side

STONE WALLS  
SHOWN  
BY  
DOUBLE LINES

1857  
SECTION

1898  
SECTION

1758  
SECTION

1857  
SECTION

James Van Duyne House  
32 Waughaw Rd. Towaco N.J.

BASEMENT



6 inch crawlspace  
under kitchen

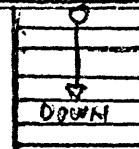

1898  
Section

fireplace



GRAVESTONE

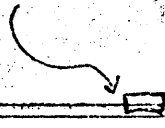

Stone walls  
shown  
by  
Double lines

Waughaw Rd. North East side

James Van Dyne House  
32 Waughaw Rd. N.J.



ATTICS

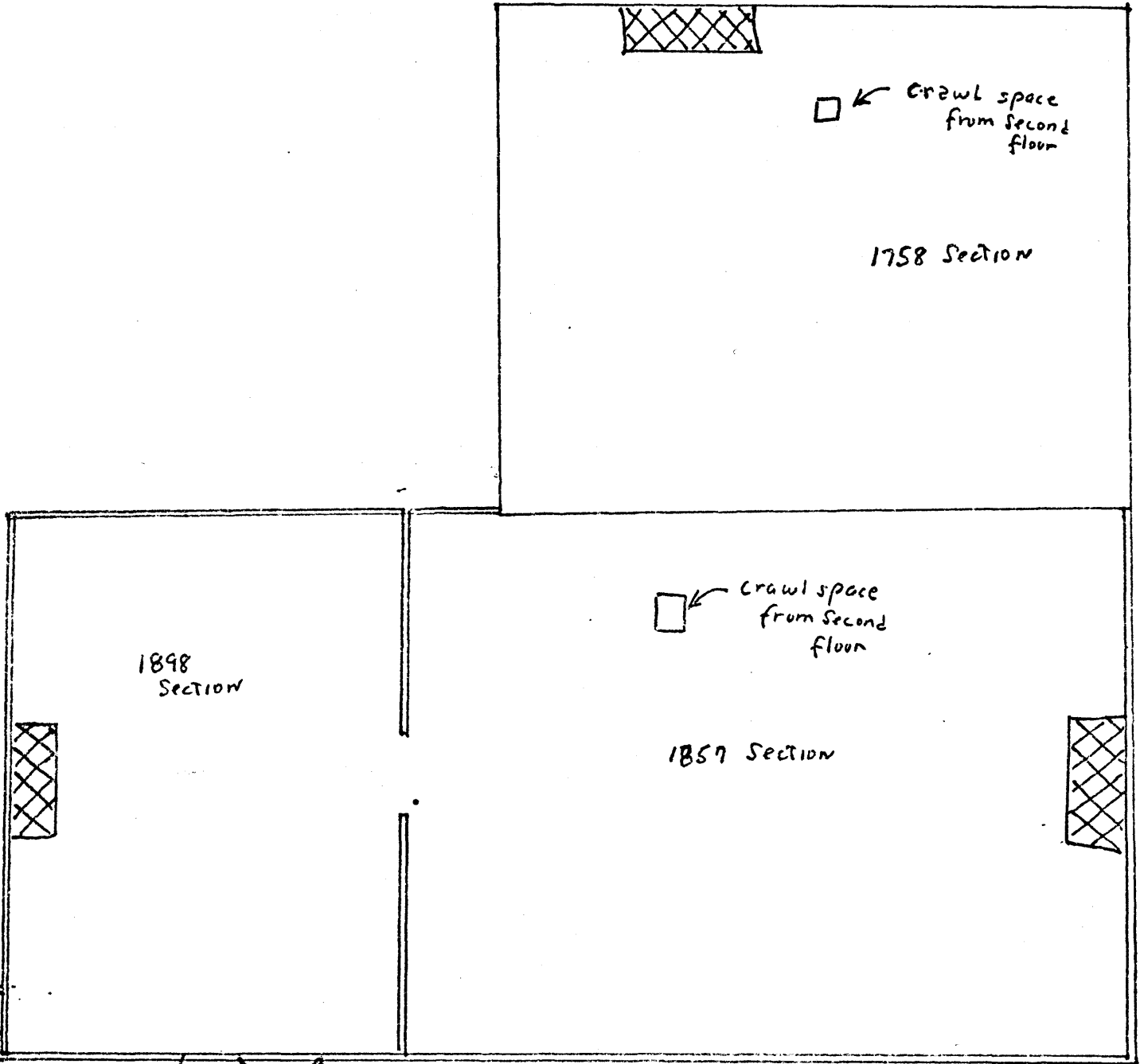

1898  
Section

1758 Section

Crawl space  
from second  
floor

1857 Section

STONE WALLS  
SHOWN BY  
DOUBLE LINES

Waughaw Rd. North East side

REF. LOT 17, BLK. 39 ON  
MONTVILLE TWP. TAX MAPS.

SURVEY IN ACCORDANCE WITH A  
SURVEY BY EDMUND JACOBUS 6/23/25

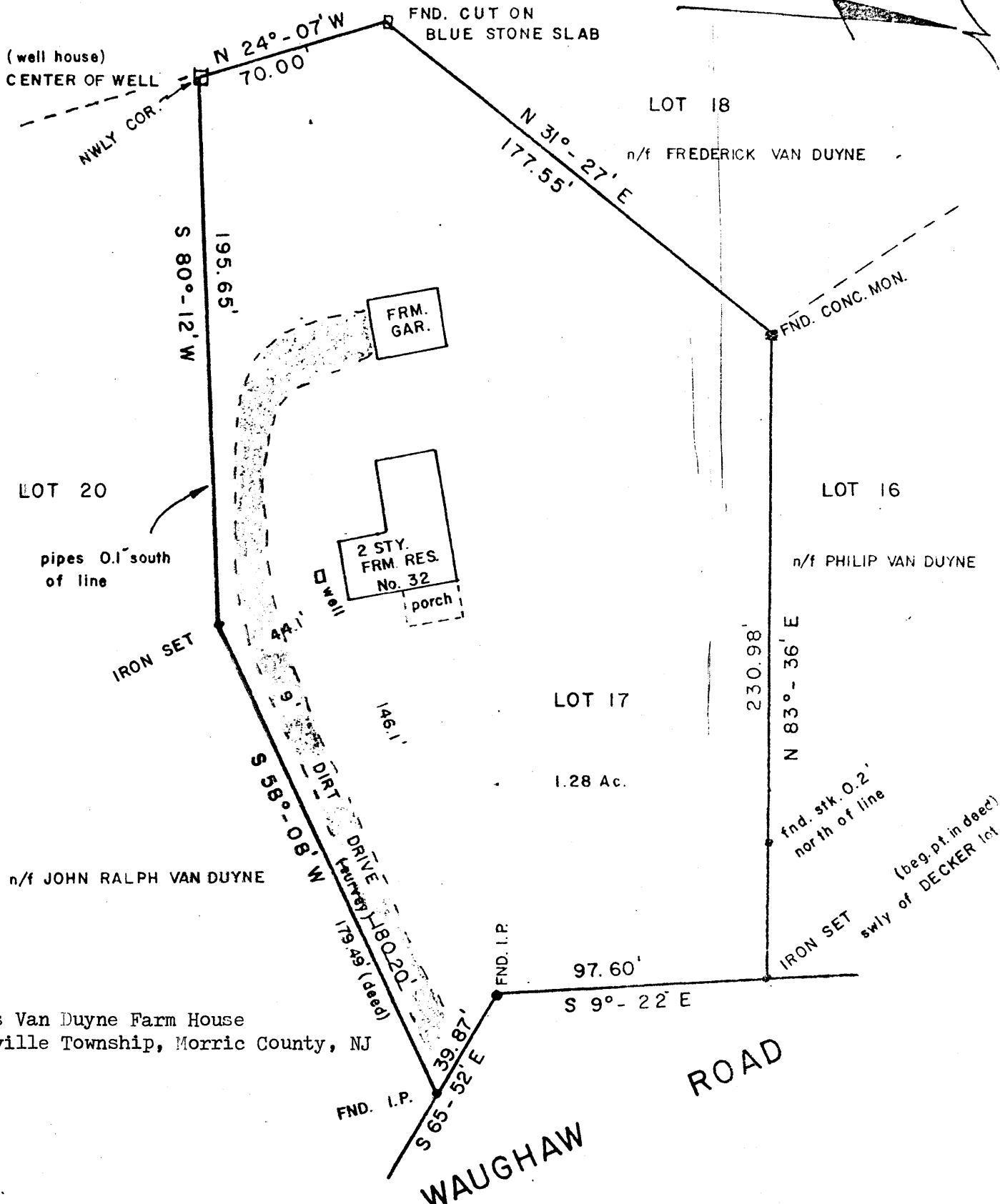

James Van Duyne Farm House  
Montville Township, Morric County, NJ

MAP OF PROPERTY  
IN THE  
TOWNSHIP OF MONTVILLE  
MORRIS COUNTY, N. J.

SCALE 1" = 50'      OCT., 1978

CERTIFIED TO BRUCE KELLER & RITA h/w,  
FIRST SAVINGS & LOAN ASSOC. OF LITTLE FALLS,  
PIONEER NATIONAL TITLE INSURANCE CO.  
DENNIS M. BREW ESQ., AND PARTIES IN  
CURRENT INTERESTS.

*Daniel G. Greg*  
DANIEL G. GREG  
BOONTON, N. J. L. S.



MONTVILLE TWP. TAX MAP  
MORRIS COUNTY NEW JERSEY  
SCALE 1"=200' APRIL 1959

AERO SERVICE CORPORATION  
210 E. COURTLAND STREET PHILADELPHIA, PA.

James Van Dyne Farm House  
Montville Township, Morris County, NJ

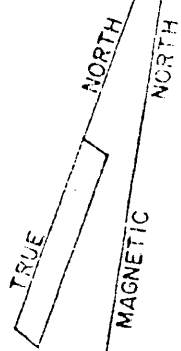
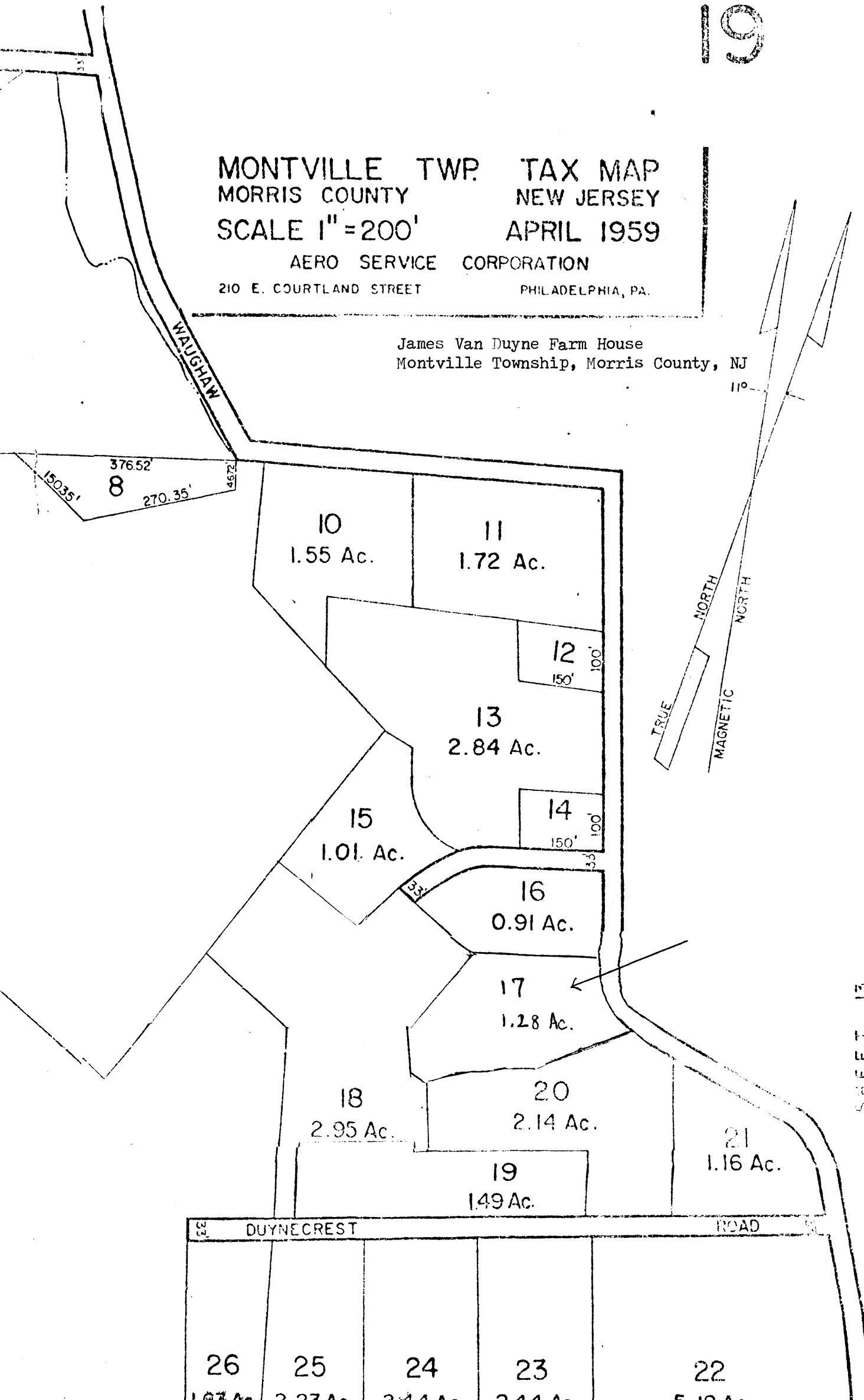

SHEET 13

26	25	24	23	22
1.87 Ac.	2.23 Ac.	2.14 Ac.	2.44 Ac.	5.18 Ac.

VAN DUYN FARM  
IMPORTANT PREHISTORIC SITE

SITE IDENTIFIED BY  
SCHRABISCH (1912, 71-72)

SCALE 1"=1600'

MORRIS  
COUNTY

No. 5  
VREELAND-VAN DUYN  
HOUSE

No. 6  
JOHN H. VREELAND  
HOUSE

No. 7  
VREELAND  
CEMETERY

No. 4  
DANIEL JACOBUS  
HOUSE

No. 3  
BRADAT JACOBUS  
HOUSE

No. 1  
HENRIS DUREMUS  
HOUSE

No. 2  
VAN DUYN  
HOUSE

James Van Duyn Farm House  
Montville Township  
Morris County, NJ  
Map shows proposed location of  
I-287; historic and archeological  
resources identified  
within the R.O.W. and the loca-  
tion of the James Van Duyn  
Farmhouse

MORRIS  
COUNTY  
PREHISTORIC &  
HISTORIC FEATURES

JAMES VAN DUYN FARM HOUSE

VAN DUYN FARM  
IMPORTANT PREHISTORIC SITE

SITE IDENTIFIED BY  
SCHRABISCH (1913, 71-72)

MORRIS  
COUNTY

SCALE 1"=1600'



No. 4  
DANIEL JACOBUS  
HOUSE

No. 3  
BRADT JACOBUS  
HOUSE

No. 2  
VAN DUYN  
HOUSE

No. 5  
VREELAND-VAN DUYN  
HOUSE

No. 6  
JOHN H. VREELAND  
HOUSE

No. 7  
VREELAND  
CEMETERY

No. 1  
HENRY DOREMUS  
HOUSE

James Van Duyn Farm House  
Montville Township  
Morris County, NJ  
Map shows proposed location of  
I-287; historic and archeological  
resources identified  
within the R.O.W. and the  
location of the James Van Duyn  
Farm House

MORRIS  
COUNTY  
PREHISTORIC &  
HISTORIC FEATURES

JAMES VAN DUYN FARMHOUSE

Figure 5

James Van Dyne Farm House  
 Montville Township  
 Morris County, NJ  
 Photocopy of Map Composite:  
 Figures 5 and 6 from "Technical  
 Study for the Preferred  
 Alternative: Route I-287:  
 From U.S. Route 202, Montville  
 to the New York State."  
 Federal Highway Administration  
 and New Jersey Department of  
 Transportation. 1978

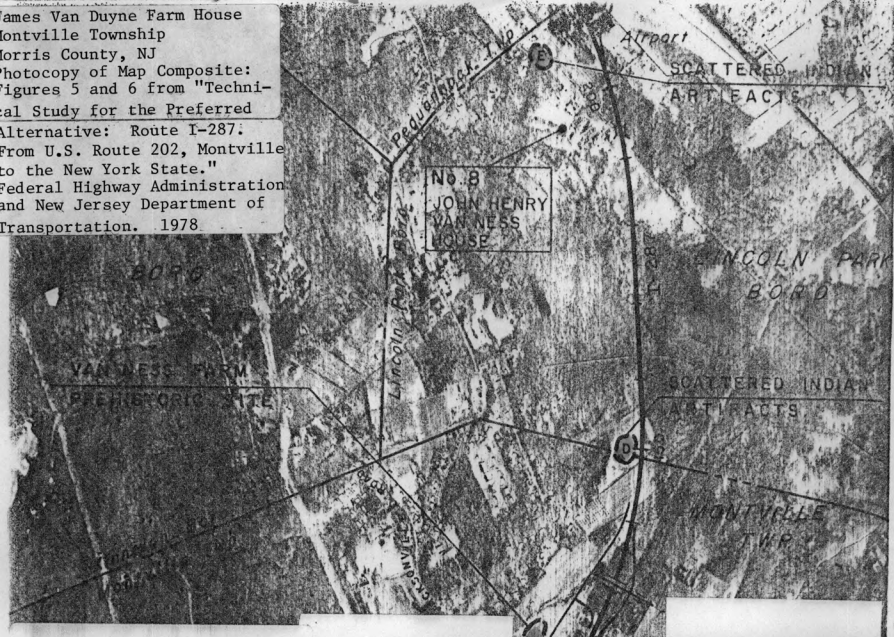

JAMES VAN DYNE FARMHOUSE



James Van Dyne Farm House  
 Montville Township  
 Morris County, NJ  
 Photocopy of Map Composite:  
 Figures 5 and 6 from "Technical  
 Study for the Preferred  
 Alternative: Route I-287.  
 From U.S. Route 202, Montville  
 to the New York State."  
 Federal Highway Administration  
 and New Jersey Department of  
 Transportation. 1978

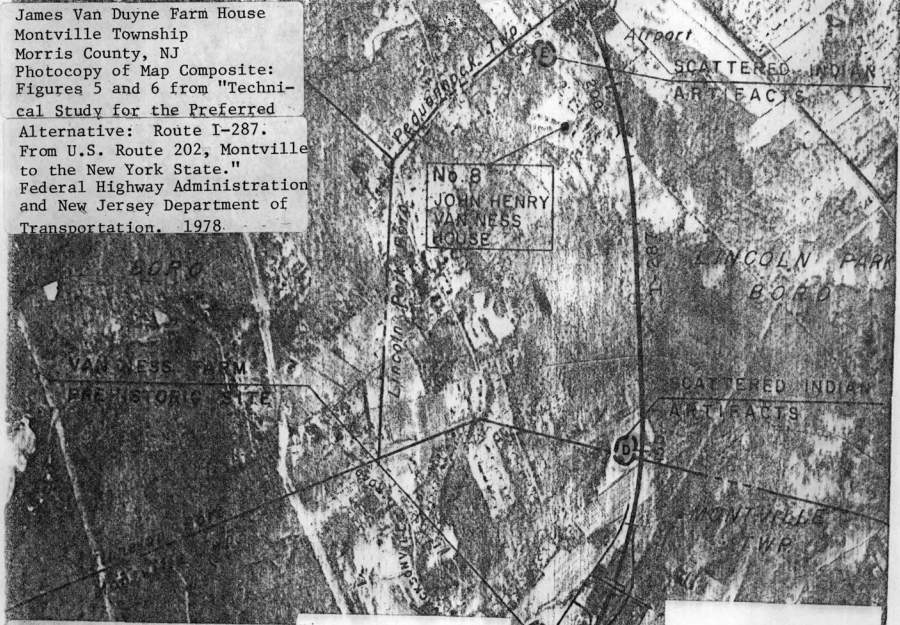

(JAMES VAN DYNE FARM) HOUSE