

UNITED STATES DEPARTMENT OF THE INTERIOR
NATIONAL PARK SERVICE

**NATIONAL REGISTER OF HISTORIC PLACES
PROPERTY PHOTOGRAPH FORM**

FOR NPS USE ONLY

RECEIVED

DATE ENTERED

SEE INSTRUCTIONS IN *HOW TO COMPLETE NATIONAL REGISTER FORMS*
TYPE ALL ENTRIES -- ENCLOSE WITH PHOTOGRAPH

1 NAME

HISTORIC

Virginia City, Montana

AND/OR COMMON

Virginia City, Montana

2 LOCATION

CITY, TOWN

Virginia City

___ VICINITY OF

STATE

Montana

COUNTY

Madison

3 PHOTO REFERENCE

PHOTO CREDIT Blanche Higgins Schroer, NPS

DATE OF PHOTO September 11, 1975

NEGATIVE FILED AT Historic Sites Survey, NPS
Washington, D. C.

4 IDENTIFICATION

DESCRIBE VIEW, DIRECTION, ETC. IF DISTRICT. GIVE BUILDING NAME & STREET

PHOTO NO.

North side of Wallace Street, between Main and Van Buren (Masonic
Temple on extreme right) whole block owned by Bovey Restorations, Inc.

WELLS FARGO & CO.
OVERLAND MAIL

S.R.B.



UNITED STATES DEPARTMENT OF THE INTERIOR
NATIONAL PARK SERVICE

**NATIONAL REGISTER OF HISTORIC PLACES
PROPERTY PHOTOGRAPH FORM**

FOR NPS USE ONLY

RECEIVED

DATE ENTERED

SEE INSTRUCTIONS IN *HOW TO COMPLETE NATIONAL REGISTER FORMS*
TYPE ALL ENTRIES -- ENCLOSE WITH PHOTOGRAPH

1 NAME

HISTORIC

Virginia City, Montana

AND/OR COMMON

Virginia City, Montana

2 LOCATION

CITY, TOWN

Virginia City

___ VICINITY OF

STATE

Montana

COUNTY

Madison

3 PHOTO REFERENCE

PHOTO CREDIT Blanche Higgins Schroer, NPS

DATE OF PHOTO September 11, 1975

NEGATIVE FILED AT Historic Sites Survey, NPS
Washington, D. C.

4 IDENTIFICATION

DESCRIBE VIEW, DIRECTION, ETC. IF DISTRICT. GIVE BUILDING NAME & STREET

PHOTO NO.

Wells Fargo Office, recently restored and opened as a coffee house,
south side of Wallace, between Jackson and Main (whole block owned by
Bovey Restorations Inc.)



UNITED STATES DEPARTMENT OF THE INTERIOR
NATIONAL PARK SERVICE

**NATIONAL REGISTER OF HISTORIC PLACES
PROPERTY PHOTOGRAPH FORM**

FOR NPS USE ONLY

RECEIVED

DATE ENTERED

SEE INSTRUCTIONS IN *HOW TO COMPLETE NATIONAL REGISTER FORMS*
TYPE ALL ENTRIES -- ENCLOSE WITH PHOTOGRAPH

1 NAME

HISTORIC

Virginia City, Montana

AND/OR COMMON

Virginia City, Montana

2 LOCATION

CITY, TOWN

Virginia City

— VICINITY OF

STATE

Montana

COUNTY

Madison

3 PHOTO REFERENCE

PHOTO CREDIT Blanche Higgins Schroer, NPS

DATE OF PHOTO 9/11/75

NEGATIVE FILED AT Historic Sites Survey, NPS
Washington, D. C.

4 IDENTIFICATION

DESCRIBE VIEW, DIRECTION, ETC. IF DISTRICT, GIVE BUILDING NAME & STREET

Residence on south side of Idaho Street

PHOTO NO.



UNITED STATES DEPARTMENT OF THE INTERIOR
NATIONAL PARK SERVICE

FOR NPS USE ONLY

RECEIVED

DATE ENTERED

**NATIONAL REGISTER OF HISTORIC PLACES
PROPERTY PHOTOGRAPH FORM**

SEE INSTRUCTIONS IN *HOW TO COMPLETE NATIONAL REGISTER FORMS*
TYPE ALL ENTRIES -- ENCLOSE WITH PHOTOGRAPH

1 NAME

HISTORIC

Virginia City, Montana

AND/OR COMMON

Virginia City, Montana

2 LOCATION

CITY, TOWN

Virginia City

—VICINITY OF

STATE

Montana

COUNTY

Madison

3 PHOTO REFERENCE

PHOTO CREDIT Blanche Higgins Schroer, NPS

DATE OF PHOTO 9/11/75

NEGATIVE FILED AT Historic Sites Survey, NPS
Washington, D. C.

4 IDENTIFICATION

DESCRIBE VIEW, DIRECTION, ETC. IF DISTRICT, GIVE BUILDING NAME & STREET

PHOTO NO.

Fairweather Inn, modern hotel with Victorian decor, originally site of the Anaconda Saloon, then Humphrey's Gold Dredging Company in 1930s, then remodeled by Boveys into hotel in 1940s.



UNITED STATES DEPARTMENT OF THE INTERIOR
NATIONAL PARK SERVICE

**NATIONAL REGISTER OF HISTORIC PLACES
PROPERTY PHOTOGRAPH FORM**

FOR NPS USE ONLY
RECEIVED
DATE ENTERED

SEE INSTRUCTIONS IN *HOW TO COMPLETE NATIONAL REGISTER FORMS*
TYPE ALL ENTRIES -- ENCLOSE WITH PHOTOGRAPH

1 NAME

HISTORIC

Virginia City, Montana

AND/OR COMMON

Virginia City, Montana

2 LOCATION

CITY, TOWN

Virginia City

___ VICINITY OF

STATE

Montana

COUNTY

Madison

3 PHOTO REFERENCE

PHOTO CREDIT Blanche Higgins Schroer, NPS

DATE OF PHOTO September 11, 1975

NEGATIVE FILED AT Historic Sites Survey, NPS
Washington, D. C.

4 IDENTIFICATION

DESCRIBE VIEW, DIRECTION, ETC. IF DISTRICT, GIVE BUILDING NAME & STREET

PHOTO NO.

Bonanza Inn, now a small hotel operated by Bovey Restorations, long known as the Catholic Sisters' hospital.

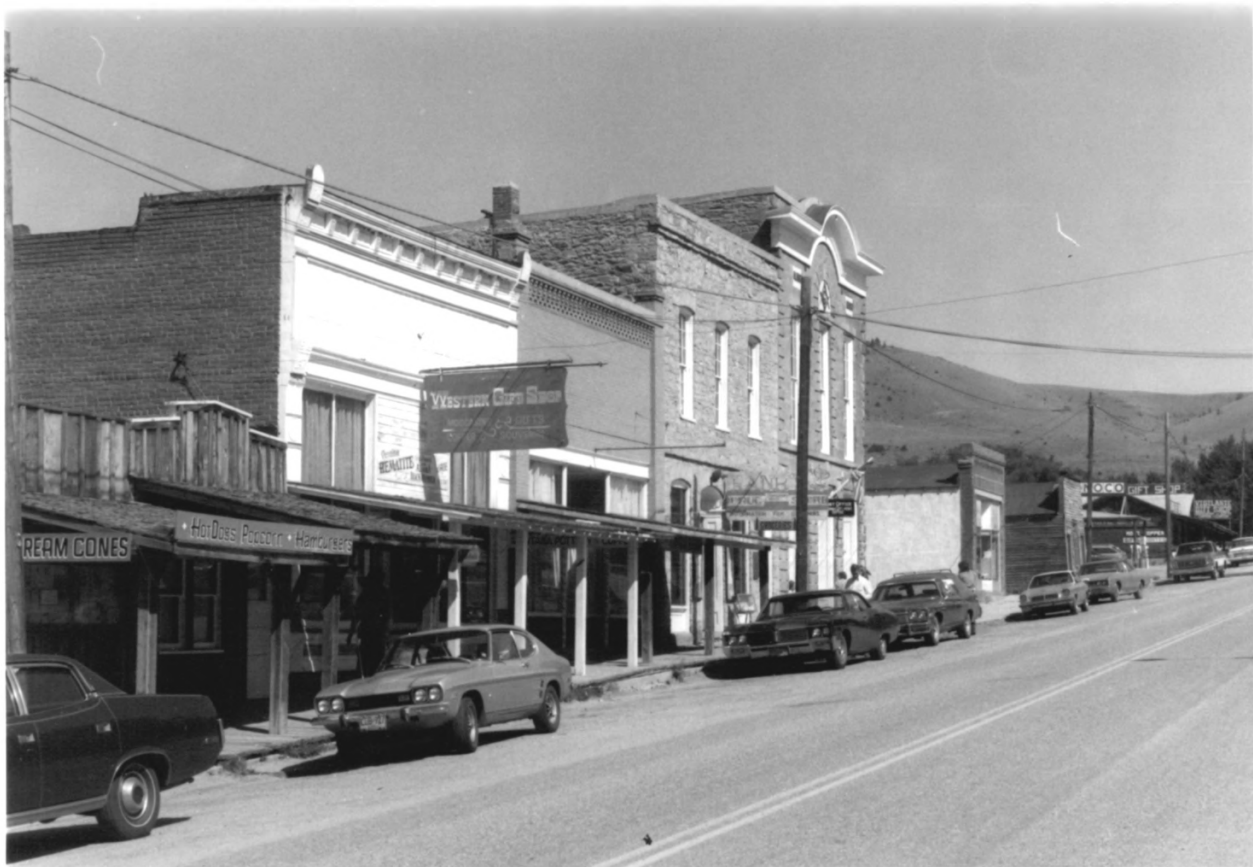

ICE CREAM CONES

Hot Dogs • Pies • Hamburgers

YVES

REMODELING

TOY & GIFT SHOP

APR 1968

UNITED STATES DEPARTMENT OF THE INTERIOR
NATIONAL PARK SERVICE

**NATIONAL REGISTER OF HISTORIC PLACES
PROPERTY PHOTOGRAPH FORM**

FOR NPS USE ONLY
RECEIVED
DATE ENTERED

SEE INSTRUCTIONS IN *HOW TO COMPLETE NATIONAL REGISTER FORMS*
TYPE ALL ENTRIES -- ENCLOSE WITH PHOTOGRAPH

1 NAME

HISTORIC

Virginia City, Montana

AND/OR COMMON

Virginia City, Montana

2 LOCATION

CITY, TOWN

Virginia City

___VICINITY OF

STATE

Montana

COUNTY

Madison

3 PHOTO REFERENCE

PHOTO CREDIT Blanche Higgins Schroer, NPS

DATE OF PHOTO 9/11/75

NEGATIVE FILED AT Historic Sites Survey, NPS
Washington, D. C.

4 IDENTIFICATION

DESCRIBE VIEW, DIRECTION, ETC. IF DISTRICT. GIVE BUILDING NAME & STREET

PHOTO NO.

North side of Wallace Street, between Jackson and Van Buren. Two-story stone building at center is Rank's Drug Store, which claims to be the State's oldest operating store and ^{scene} of Vigilante meetings. Right of that is the Masonic Temple (1864)



UNITED STATES DEPARTMENT OF THE INTERIOR
NATIONAL PARK SERVICE

**NATIONAL REGISTER OF HISTORIC PLACES
PROPERTY PHOTOGRAPH FORM**

FOR NPS USE ONLY

RECEIVED

DATE ENTERED

SEE INSTRUCTIONS IN *HOW TO COMPLETE NATIONAL REGISTER FORMS*
TYPE ALL ENTRIES -- ENCLOSE WITH PHOTOGRAPH

1 NAME

HISTORIC

Virginia City, Montana

AND/OR COMMON

Virginia City, Montana

2 LOCATION

CITY, TOWN

Virginia City

— VICINITY OF

STATE

Montana

COUNTY

Madison

3 PHOTO REFERENCE

PHOTO CREDIT Blanche Higgins Schroer, NPS

DATE OF PHOTO 9/11/75

NEGATIVE FILED AT Historic Sites Survey, NPS
Washington, D. C.

4 IDENTIFICATION

DESCRIBE VIEW, DIRECTION, ETC. IF DISTRICT. GIVE BUILDING NAME & STREET

PHOTO NO.

Content Corner, center of town activity in gold rush days, Territorial officers' building, today operated as general store by Bob Golen, grandson of Va. City pioneer and vigilante. Now owned by Bovey Restorations, Inc.



UNITED STATES DEPARTMENT OF THE INTERIOR
NATIONAL PARK SERVICE

**NATIONAL REGISTER OF HISTORIC PLACES
PROPERTY PHOTOGRAPH FORM**

FOR NPS USE ONLY
RECIEVED
DATE ENTERED

SEE INSTRUCTIONS IN *HOW TO COMPLETE NATIONAL REGISTER FORMS*
TYPE ALL ENTRIES -- ENCLOSE WITH PHOTOGRAPH

1 NAME

HISTORIC

Virginia City, Montana

AND/OR COMMON

Virginia City, Montana

2 LOCATION

CITY, TOWN

Virginia City

— VICINITY OF

STATE

Montana

COUNTY

Madison

3 PHOTO REFERENCE

PHOTO CREDIT

Blanche Higgins Schroer, NPS

DATE OF PHOTO

9/11/75

NEGATIVE FILED AT

Historic Sites Survey, NPS
Washington, D. C.

4 IDENTIFICATION

DESCRIBE VIEW, DIRECTION, ETC. IF DISTRICT, GIVE BUILDING NAME & STREET

PHOTO NO.

View south of the west section of town, from Boot Hill

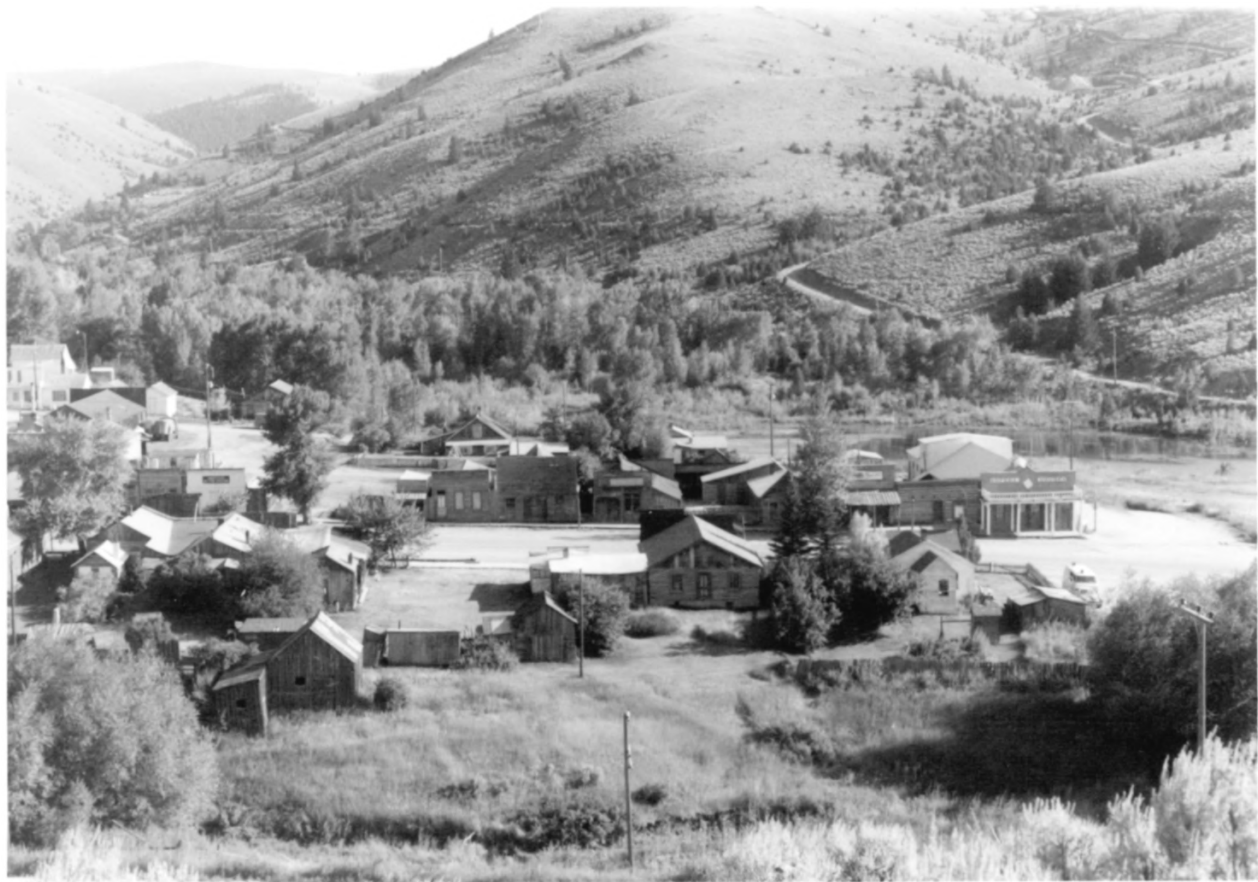

UNITED STATES DEPARTMENT OF THE INTERIOR
NATIONAL PARK SERVICE

**NATIONAL REGISTER OF HISTORIC PLACES
PROPERTY PHOTOGRAPH FORM**

FOR NPS USE ONLY
RECEIVED
DATE ENTERED

SEE INSTRUCTIONS IN *HOW TO COMPLETE NATIONAL REGISTER FORMS*
TYPE ALL ENTRIES -- ENCLOSE WITH PHOTOGRAPH

1 NAME

HISTORIC

Virginia City, Montana

AND/OR COMMON

Virginia City, Montana

2 LOCATION

CITY, TOWN

Virginia City

___ VICINITY OF

STATE

Montana

COUNTY

Madison

3 PHOTO REFERENCE

PHOTO CREDIT Blanche Higgins Schroer, NPS

DATE OF PHOTO 9/11/75

NEGATIVE FILED AT Historic Sites Survey, NPS
Washington, D. C.

4 IDENTIFICATION

DESCRIBE VIEW, DIRECTION, ETC. IF DISTRICT, GIVE BUILDING NAME & STREET

PHOTO NO.

View south, of the west end of town, from Boot Hill



UNITED STATES DEPARTMENT OF THE INTERIOR
NATIONAL PARK SERVICE

FOR NPS USE ONLY

RECEIVED

DATE ENTERED

**NATIONAL REGISTER OF HISTORIC PLACES
PROPERTY PHOTOGRAPH FORM**

SEE INSTRUCTIONS IN *HOW TO COMPLETE NATIONAL REGISTER FORMS*
TYPE ALL ENTRIES -- ENCLOSE WITH PHOTOGRAPH

1 NAME

HISTORIC

Virginia City, Montana

AND/OR COMMON

Virginia City, Montana

2 LOCATION

CITY, TOWN

Virginia City

___VICINITY OF

STATE

Montana

COUNTY

Madison

3 PHOTO REFERENCE

PHOTO CREDIT

Ray H. Mattison, NPS

DATE OF PHOTO June, 1961

NEGATIVE FILED AT

Omaha Regional Office

4 IDENTIFICATION

DESCRIBE VIEW, DIRECTION, ETC. IF DISTRICT, GIVE BUILDING NAME & STREET

PHOTO NO.

West end of Wallace St., view of east, Opera House and Bay of Hay
Saloon to the right.



UNITED STATES DEPARTMENT OF THE INTERIOR
NATIONAL PARK SERVICE

**NATIONAL REGISTER OF HISTORIC PLACES
PROPERTY PHOTOGRAPH FORM**

FOR NPS USE ONLY

RECEIVED

DATE ENTERED

SEE INSTRUCTIONS IN *HOW TO COMPLETE NATIONAL REGISTER FORMS*
TYPE ALL ENTRIES -- ENCLOSE WITH PHOTOGRAPH

1 NAME

HISTORIC

Virginia City, Montana

AND/OR COMMON

Virginia City, Montana

2 LOCATION

CITY, TOWN

Virginia City

___ VICINITY OF

STATE

Montana

COUNTY

Madison

3 PHOTO REFERENCE

PHOTO CREDIT Blanche Higgins Schroer, NPS

DATE OF PHOTO 9/11/75

NEGATIVE FILED AT Historic Sites Survey, NPS
Washington, D. C.

4 IDENTIFICATION

DESCRIBE VIEW, DIRECTION, ETC. IF DISTRICT, GIVE BUILDING NAME & STREET

PHOTO NO.

"Daylight Village," a modern motel with frontier town facades, constructed
by C. Bovey, located north of Wallace Street at east end of town.



UNITED STATES DEPARTMENT OF THE INTERIOR
NATIONAL PARK SERVICE

**NATIONAL REGISTER OF HISTORIC PLACES
PROPERTY PHOTOGRAPH FORM**

FOR NPS USE ONLY
RECEIVED
DATE ENTERED

SEE INSTRUCTIONS IN *HOW TO COMPLETE NATIONAL REGISTER FORMS*
TYPE ALL ENTRIES -- ENCLOSE WITH PHOTOGRAPH

1 NAME

HISTORIC

Virginia City, Montana

AND/OR COMMON

Virginia City, Montana

2 LOCATION

CITY, TOWN

Virginia City

____ VICINITY OF

STATE

Montana

COUNTY

Madison

3 PHOTO REFERENCE

PHOTO CREDIT Blanche Higgins Schroer, NPS

DATE OF PHOTO September 11, 1975

NEGATIVE FILED AT Historic Sites Survey
Washington D. C.

4 IDENTIFICATION

DESCRIBE VIEW, DIRECTION, ETC. IF DISTRICT. GIVE BUILDING NAME & STREET

PHOTO NO.

View south, of middle of town (courthouse in center with cupola)
from road leading to Boot Hill.



UNITED STATES DEPARTMENT OF THE INTERIOR
NATIONAL PARK SERVICE

**NATIONAL REGISTER OF HISTORIC PLACES
PROPERTY PHOTOGRAPH FORM**

FOR NPS USE ONLY

RECEIVED

DATE ENTERED

SEE INSTRUCTIONS IN *HOW TO COMPLETE NATIONAL REGISTER FORMS*
TYPE ALL ENTRIES -- ENCLOSE WITH PHOTOGRAPH

1 NAME

HISTORIC

Virginia City, Montana

AND/OR COMMON

Virginia City, Montana

2 LOCATION

CITY, TOWN

Virginia City

___VICINITY OF

STATE

Montana

COUNTY

Madison

3 PHOTO REFERENCE

PHOTO CREDIT

Blanche Higgins Schroer, NPS

DATE OF PHOTO

9/11/75

NEGATIVE FILED AT

Historic Sites Survey, NPS
Washington, D. C.

4 IDENTIFICATION

DESCRIBE VIEW, DIRECTION, ETC. IF DISTRICT. GIVE BUILDING NAME & STREET

PHOTO NO.

View of southwest end of Wallace Street. At least several of these
frame structures have been moved to the site by Bovey Restorations, Inc.



UNITED STATES DEPARTMENT OF THE INTERIOR
NATIONAL PARK SERVICE

**NATIONAL REGISTER OF HISTORIC PLACES
PROPERTY PHOTOGRAPH FORM**

FOR NPS USE ONLY

RECEIVED

DATE ENTERED

SEE INSTRUCTIONS IN *HOW TO COMPLETE NATIONAL REGISTER FORMS*
TYPE ALL ENTRIES -- ENCLOSE WITH PHOTOGRAPH

1 NAME

HISTORIC

Virginia City, Montana

AND/OR COMMON

Virginia City, Montana

2 LOCATION

CITY, TOWN

Virginia City

___ VICINITY OF

STATE

Montana

COUNTY

Madison

3 PHOTO REFERENCE

PHOTO CREDIT

Blanche Higgins Schroer, NPS

DATE OF PHOTO

September 11, 1975

NEGATIVE FILED AT

Historic Sites Survey, NPS
Washington D. C.

4 IDENTIFICATION

DESCRIBE VIEW, DIRECTION, ETC. IF DISTRICT, GIVE BUILDING NAME & STREET

PHOTO NO.

View of eastern section of town, looking southeast
from Boot Hill



UNITED STATES DEPARTMENT OF THE INTERIOR
NATIONAL PARK SERVICE

**NATIONAL REGISTER OF HISTORIC PLACES
PROPERTY PHOTOGRAPH FORM**

FOR NPS USE ONLY

RECEIVED

DATE ENTERED

SEE INSTRUCTIONS IN *HOW TO COMPLETE NATIONAL REGISTER FORMS*
TYPE ALL ENTRIES -- ENCLOSE WITH PHOTOGRAPH

1 NAME

HISTORIC

Virginia City Montana

AND/OR COMMON

Virginia City Montana

2 LOCATION

CITY, TOWN

Virginia City

— VICINITY OF

STATE

Montana

COUNTY

Madison

3 PHOTO REFERENCE

PHOTO CREDIT Blanche Higgins Schroer, NPS

DATE OF PHOTO September 11, 1975

NEGATIVE FILED AT Historic Sites Survey, NPS
Washington, D. C.

4 IDENTIFICATION

DESCRIBE VIEW, DIRECTION, ETC. IF DISTRICT, GIVE BUILDING NAME & STREET

PHOTO NO.

South side of Wallace Street, Content Corner west of Jackson

Frame buildings west of Bob's have been moved in by Bovey Restorations, Inc.