

1. BUILDING NAME (if common)
 2. TOWN CITY
 Windsor
 3. STREET OR ROUTE NO.
 160 Palisado Avenue
 4. OWNER(S)
 Nancy G. Clark
 5. USE (if common)
 160 Palisado Ave., Windsor CT Public Private
 6. MAP REFERENCE
 Map 75, block 94, lot 20; 1.10 acres
 7. NEAREST CROSSING OF RAILROAD OR HIGHWAY
 Palisado
 8. DISTRICT
 Hartford
 9. ARCHITECT
 First Church Parsonage (former)
 10. DATE OF CONSTRUCTION
 1852

11. FAMILY RESIDENTIAL ACCESSIBILITY
 12. PUBLIC ACCESSIBILITY
 13. STATE OF BUILDING
 14. DATE OF CONSTRUCTION
 1852

15. EXTERIOR FINISH (check one or more as appropriate)
 Greek Revival
 Clapboard
 Wood Shingle
 Board & Batten
 Aluminum
 Shing
 Lead bearing masonry
 Other Specify: _____
 16. INTERIOR FINISH (check one or more as appropriate)
 Marble
 Brick
 Slate
 Cast iron
 Past and beam
 Structural iron or steel
 Other Specify: _____

17. ROOF TYPE
 Gable
 Gambrel
 Mansard
 Hip
 Round
 Shed
 Flat
 Monard
 Monitor
 Sawtooth
 Other Specify: _____
 18. ROOF COVERING (check one or more as appropriate)
 Asphalt shingle
 Wood Shingle
 Slate
 Metal
 Clay tile
 Concrete
 Other Specify: _____
 19. NUMBER OF STORIES
 26'x32' with 18'x24' addition
 20. COMPLETION DATE
 21. EXTERIOR MATERIAL
 Brick
 Stone
 Cast iron
 Other Specify: _____
 22. INTERIOR MATERIAL
 Plaster
 Wood
 Concrete
 Other Specify: _____
 23. NUMBER OF WINDOWS OR LANDSCAPE FEATURES
 24. REAR TWO STORY FRAME ADDITION
 25. SURROUNDING ENVIRONMENT
 Scattered buildings visible from site
 26. INTERESTING FEATURES OF BUILDING AND SURROUNDINGS
 Located on the east side of Palisado Avenue. Two story residences, many built in 18th or 19th century are visible from the site. Woodland exists to the rear descending toward the Connecticut River floodplain.
 (OVER)

DESCRIPTION (Continued)
 2-story masonry dwelling with pitched roof, and rear 2-story ell. House is 3 bays wide by 4 bays long. The roof has paired chimneys on the south side (north side chimneys have been removed). The roof ends in a box cornice. Along the lateral eaves and across the gable-end is formed a full entablature. Penetration is symmetrical with 1st floor front and south side windows being tall, "French" type window. The windows use to open onto a handsome veranda. The entry has an elaborate Colonial Revival (1910) surround with broken pediment. The rear ell has a 2nd story frame addition over a south side porch.

SIGNIFICANCE
 This handsome masonry building is a transitional Greek Revival/Italianate style dwelling. The gable-fronted mass with complete return forms a pediment reminiscent of the Federal and Greek Revival buildings along Windsor Avenue (See 1021, 958, 891, and 860 Windsor Ave.) and 208 Broad Street. However the elaborate veranda (now gone) was Italianate inspired. This house stands today as an important element within the local historic district both because of its elegant architectural detail and its historic association with the First Society.
 It was built in 1852 as the first, church-funded, parsonage of the First Society. It was built during the ministry of Rev. Jaete, who moved here with his family in September 1852.

SOURCES
 Town of Windsor Assessor's Office.
 Stiles, Vol. I pg. 385
 Windsor Land Records
 1869 Map

PHOTO
 PHOTOGRAPHER
 NAME
 Michael K. O'Leary
 NEGATIVE ON FILE
 CHC, Sheet #9
 DATE
 4-15-81
 3/5/81

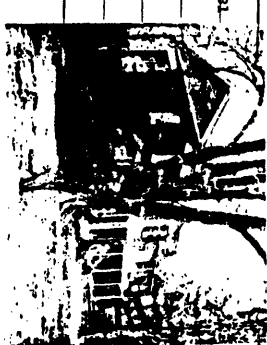

COMPILED BY
 PHOTOGRAPHER
 NAME
 Preston Hayward
 ORGANIZATION
 Planning Consultant-Town of Windsor
 ADDRESS
 225 Broad Street, Windsor, Connecticut 06095
 TO SURVEYOR FIELD EVALUATIONS

27. PROJECTS TO BUILDING OR SITE
 None known
 Highways
 Vandalism
 Developers
 Other
 Renewal
 Private
 Destruction
 Zoning
 Eminent domain