



F.F. TOMEK HOUSE

Riverside, Illinois

Front (south) facade

Photo provided by Mrs. Maya Manny, 1998

*Tomek House
Riverside, Ill.*



F.F. TOMEK HOUSE
Riverside, Illinois
West elevation facade
Photo provided by Mrs. Maya Manny, 1998 56

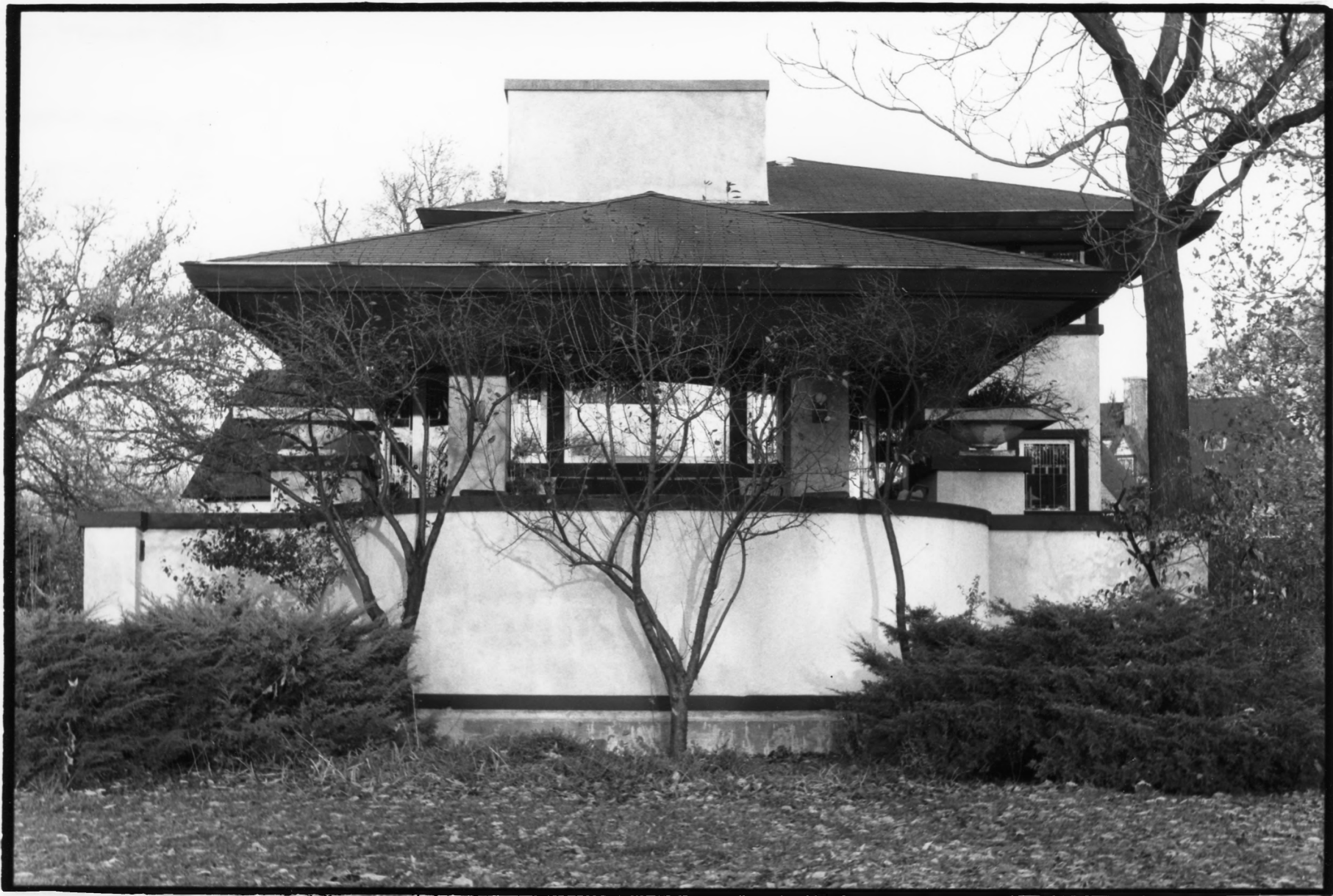

F.F. TOMEK HOUSE
Riverside, Illinois
East Elevation Facade
Photo by Tom Moran, 1992



F.F. TOMEK HOUSE
Riverside, Illinois
Close-up of front facade
Photo by Tom Moran, 1992



F.F. TOMEK HOUSE

Riverside, Illinois

Entry stair, towards outside

Photo provided by Mrs. Maya Manny, 1998



F.F. TOMEK HOUSE
Riverside, Illinois
Living Room, looking west
Photo provided by Mrs. Maya Manny, 1998



F.F. TOMEK HOUSE
Riverside, Illinois
Living Room, looking east
Photo provided by Mrs. Maya Manny, 1998



Frank Lloyd Wright's
TOWER HOUSE (1904-5)
150 NUTTALL ROAD
RIVERSIDE IL
60546

COOK COUNTY, ILLINOIS

TOM MARZ
PHOTOGRAPHER
1987

200 S. LAKE AVE
MICH. CITY . IN
46360

ENTRANCE STAIRS
TO SECOND LEVEL



Frank Lloyd Wright's
TOMEK HOUSE
150 NUTTALL ROAD
RIVERSIDE. IL
60546
Cook County. IL

Tom Moran
Photographer

1987

200 S. Lake Ave
MICH. CITY. IN
46360

corner windows in
guestroom facing north

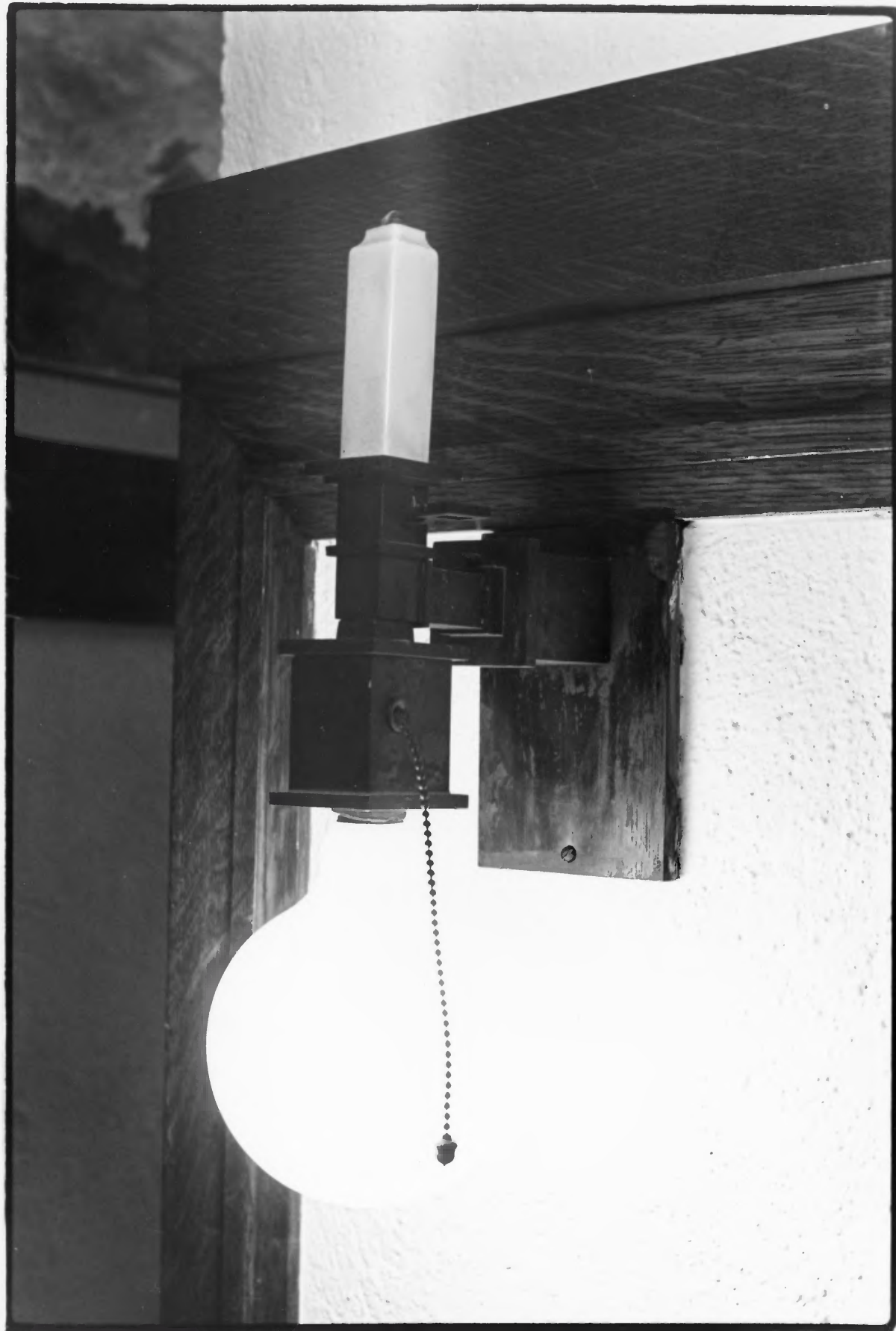

FRANK LLOYD WRIGHT'S
TOMEK HOUSE (1904-5)
150 NUTTALL ROAD
RIVERSIDE IL
60546
COOK COUNTY, IL

Tom Moran
Photographed
1987

200 S. Lake Ave
MICHAEL CITY, IL

Combination gas & electric
BRONZE LIGHT FIXTURE



F.F. TOMEK HOUSE
Riverside, Illinois
Dining Room
Photo by Tom Moran, 1987