

BATTLE OF BRANDYWINE

in which
THE REBELS
were defeated.

September the 4th 1777.

by the Army under the Command of
**GENERAL
S^{IR} WILL^{IAM} HOWE.**

NOTE The Operations of the Column under the Command of His Excellency Lieutenant General Knyphausen is engraven from a Plan drawn on the Spot by S. W. WERNER Lieut^{enant} of Hessian Artillery. Engraved by W^{ILLIAM} FADEN, Charing Cross, 1778.

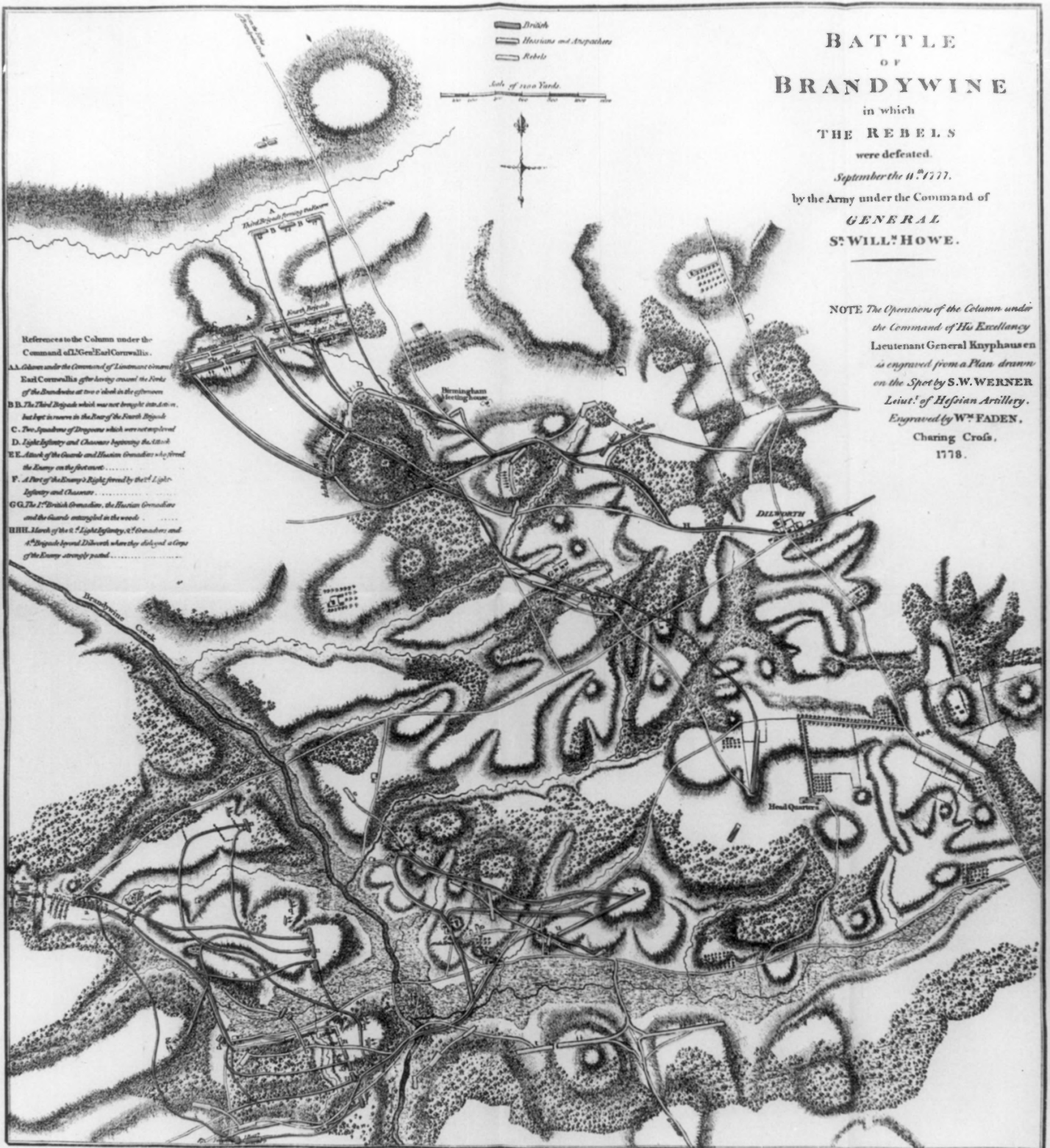

References to the Column under the Command of Lt Gen^{eral} Earl Cornwallis.

AA. Column under the Command of Lieutenant General Earl Cornwallis after leaving crossed the Banks of the Brandywine at two o'clock in the afternoon.

B.B. The Third Brigade which was not brought into action, but kept in reserve in the Rear of the Fourth Brigade.

C. Two Squadrons of Dragoons which were not employed.

D. Light Infantry and Chasseur battalions the British.

E.E. Attack of the Guards and Hessian Grenadiers who forced the Enemy on the flat ground.

F. A Part of the Enemy's Right flank by the Light Infantry and Chasseur.

GG. The 1st British Grenadiers, the Hessian Grenadiers and the Guards entangled in the woods.

HH. March of the 1st Light Infantry, 2^d Grenadiers and 4th Brigade toward Delmar where they did not a Corps of the Enemy strongly posted.

Published according to Act of Parliament by W^{ILLIAM} Faden, Charing Cross April 13th 1778.

References to the Column under the Command of His Excellency Lieut^{enant} Gen^{eral} Knyphausen.

a. Column under the Command of His Excellency Lieutenant General Knyphausen in march at 9 in the morning, but soon having drawn back the Rebel Drunkenness which attempted to defeat the Dragoon from which Tavern in the Heights of Chaddsford.

b. Heights and Woods occupied by the Rebels.

c. Small Flanks raised by D^{ominion} A. The British Riflemen posted behind a House and supported by 100 men of Gen^{eral} Knyphausen's Brigade.

e. The Grenade Company passing the Enemy detached from the River S.

f. Four Pieces of Cannon with the 1st Reg^{iment} in support the Attack of the Advanced Troops and the 1st Reg^{iment} who crossed the Valley to get to the Heights L which the Enemy abandoned at their approach as well as the Flank e.

k. March of the Troops to take the Position M which was done under the Fire of Cannon in 1 and under that of the Enemy who retired.

n. Position of the Column from 5 after tea in the morning till five in the afternoon when Gen^{eral} Howe made his Attack on the other side of the Brandywine Creek near Delmar. The Position of the Rebels was then as O.

p. March of the Troops to the River under the Fire of the Cannon of The Enemy fired from their Batteries in 11.

r. First where the Troops crossed the Creek and charged the Enemy who retired.

s. Approach of the Column from 5 after tea in the morning till five in the afternoon when Gen^{eral} Howe made his Attack on the other side of the Brandywine Creek near Delmar. The Position of the Rebels was then as O.

t. First where the Troops crossed the Creek and charged the Enemy who retired.

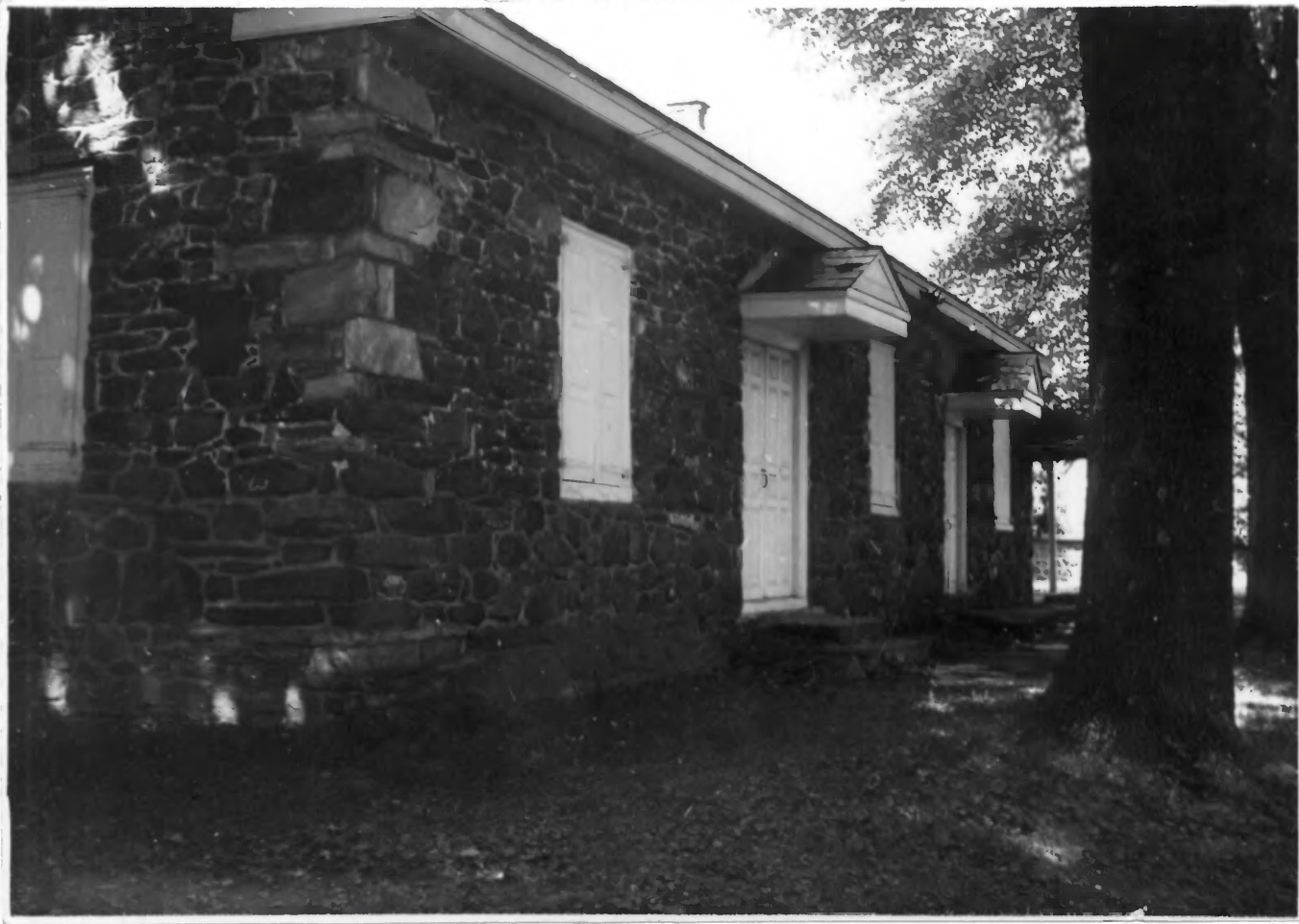

South east side of

Meeting House at Birmingham

Building used as hospital during the

Battle of Brandywine, Sept 11. 1777,



One of Taylor Memorials

in Birmingham Cemetery



LaFayette Monument and Taylor Memorial
in Birmingham Cemetery adjoining the
Burial Ground of Friends Meeting



ALLIS CHALMERS

ROAD UNDER
CONSTRUCTION
DRIVE SLOW

Looking south at Strode's Mill, showing
filling station and hot dog stand in historic building

This is the "ETTER'S Mill" where the
British under Howe and Cornwallis halted
En route to Battle of Brandywine Sept 11, 1777



ON THE RISING GROUND
A SHORT DISTANCE SOUTH OF THIS SPOT
LAFAYETTE
WAS WOUNDED AT THE BATTLE OF BRANDYWINE
SEPTEMBER 26, 1777.

Close-up of Inscription on

La Fayette Memorial Shaft



ERIC TUD
BORN [illegible]
DIED [illegible]
[illegible]
[illegible]

La Fayette Memorial Shaft.

Near spot where he was wounded on
Sept. 11. 1777.

Note:

It was about at this point that
La Fayette rallied the right wing of
the American Army, after De Borre had
been routed.



Within the walled enclosure of the
Friends' Burial Ground, adjoining
and on West side of Meeting House.

Note the absence of grave stones

The memorial is to unknown soldiers
who fell in the Battle of Brandywine
Sept. 11. 1777.



Lafayette Monument and Taylor Memorial

Birmingham Cemetery

Section on north side of Friends Burial Ground



Brandy wine

Battle field



TO MEMORIZE THOSE WHO FELL
IN THE BATTLE OF BRANDYWINE SEPTEMBER 26, 1777
BARK OF THIS IN A COMMON GRAVE
LAY THOSE WHO FELL IN THIS VICINITY
MARKED BY
THE BRANDYWINE VALLEY FARMERS CLUB
1920

Close-up of Inscription on the
Memorial to unknown soldiers who
were killed in Battle of Brandywine
Sept. 11, 1777.

Close-up of Inscription on

La Fayette Monument in Birmingham Cemetery



UNITED STATES DEPARTMENT OF THE INTERIOR
NATIONAL PARK SERVICE

**NATIONAL REGISTER OF HISTORIC PLACES
PROPERTY PHOTOGRAPH FORM**

FOR NPS USE ONLY

RECEIVED

DATE ENTERED

SEE INSTRUCTIONS IN *HOW TO COMPLETE NATIONAL REGISTER FORMS*
TYPE ALL ENTRIES ENCLOSE WITH PHOTOGRAPH

1 NAME

HISTORIC. Brandywine Battlefield Park

AND/OR COMMON

Brandywine Battlefield

2 LOCATION

CITY, TOWN Chadd's Ford _____ VICINITY OF COUNTY Delaware STATE Pennsylvania

3 PHOTO REFERENCE

PHOTO CREDIT Richard Greenwood DATE OF PHOTO 1974

NEGATIVE FILED AT Washington Office

4 IDENTIFICATION

DESCRIBE VIEW, DIRECTION, ETC. IF DISTRICT, GIVE BUILDING NAME & STREET

PHOTO NO.

Gideon Gilpin House (Lafayette Quarters) East facade



UNITED STATES DEPARTMENT OF THE INTERIOR
NATIONAL PARK SERVICE

**NATIONAL REGISTER OF HISTORIC PLACES
PROPERTY PHOTOGRAPH FORM**

FOR NPS USE ONLY

RECEIVED

DATE ENTERED

SEE INSTRUCTIONS IN *HOW TO COMPLETE NATIONAL REGISTER FORMS*
TYPE ALL ENTRIES ENCLOSE WITH PHOTOGRAPH

1 NAME

HISTORIC Brandywine Battlefield Park

AND/OR COMMON

Brandywine Battlefield

2 LOCATION

CITY, TOWN Chadd's Ford

___ VICINITY OF

COUNTY
Delaware

STATE
Pennsylvania

3 PHOTO REFERENCE

PHOTO CREDIT Benjamin Levy

DATE OF PHOTO 1974

NEGATIVE FILED AT Washington Office

4 IDENTIFICATION

DESCRIBE VIEW, DIRECTION, ETC. IF DISTRICT, GIVE BUILDING NAME & STREET

PHOTO NO.

Benjamin Ring House (Washington's Headquarters)
South and east elevations



UNITED STATES DEPARTMENT OF THE INTERIOR
NATIONAL PARK SERVICE

**NATIONAL REGISTER OF HISTORIC PLACES
PROPERTY PHOTOGRAPH FORM**

FOR NPS USE ONLY

RECEIVED

DATE ENTERED

SEE INSTRUCTIONS IN *HOW TO COMPLETE NATIONAL REGISTER FORMS*
TYPE ALL ENTRIES ENCLOSE WITH PHOTOGRAPH

1 NAME

HISTORIC Brandywine Battlefield

AND/OR COMMON

Brandywine Battlefield

2 LOCATION

CITY, TOWN Hamortown

____VICINITY OF

COUNTY

STATE

Chester

Pennsylvania

3 PHOTO REFERENCE

PHOTO CREDIT Richard Greenwood

DATE OF PHOTO 7/22/74

NEGATIVE FILED AT Landmarks file, Washington Office

4 IDENTIFICATION

DESCRIBE VIEW, DIRECTION, ETC. IF DISTRICT, GIVE BUILDING NAME & STREET

PHOTO NO.

Northside, Old Kennet Meetinghouse



UNITED STATES DEPARTMENT OF THE INTERIOR
NATIONAL PARK SERVICE

**NATIONAL REGISTER OF HISTORIC PLACES
PROPERTY PHOTOGRAPH FORM**

FOR NPS USE ONLY

RECEIVED

DATE ENTERED

SEE INSTRUCTIONS IN *HOW TO COMPLETE NATIONAL REGISTER FORMS*
TYPE ALL ENTRIES ENCLOSE WITH PHOTOGRAPH

1 NAME

HISTORIC Brandywine Battlefield

AND/OR COMMON

Brandywine Battlefield

2 LOCATION

CITY, TOWN Birmingham

___VICINITY OF

COUNTY

STATE

Birmingham

Pennsylvania

3 PHOTO REFERENCE

PHOTO CREDIT Richard Greenwood

DATE OF PHOTO 7/22/74

NEGATIVE FILED AT Landmarks File, Washington Office

4 IDENTIFICATION

DESCRIBE VIEW, DIRECTION, ETC. IF DISTRICT. GIVE BUILDING NAME & STREET

PHOTO NO.

South facade Birmingham Meetinghouse.