

KENTUCKY HISTORIC RESOURCES INVENTORY

Site No. WS-93

1 Historic Name(s) Doe Run Trestle Original Owner		22 ADD/County Lincoln Trail/Wash. <span style="border: 1px solid black; padding: 2px;">115</span>	
2 Present Name As Above		23 U.S.G.S. Quadrant (15'75") Maud <span style="border: 1px solid black; padding: 2px;">GIS Mod</span>	
3 Location 2 m. NE of Hwy 150; 9 m. W. of Springfield		24 UTM Reference <span style="border: 1px solid black; padding: 2px;">16</span> <span style="border: 1px solid black; padding: 2px;">650200</span> <span style="border: 1px solid black; padding: 2px;">41182320</span>	
4 Owner's Name Seaboard Lines		25 Coordinate Accuracy <span style="border: 1px solid black; padding: 2px;">  </span>	
5 Owner's Address 500 Water St. Jacksonville, Fl. 32202		26 Prehistoric Site <span style="border: 1px solid black; padding: 2px;">  </span> Historic Site <span style="border: 1px solid black; padding: 2px;">Structure</span> Building <span style="border: 1px solid black; padding: 2px;">Other</span>	
6 Open to Public Yes <input checked="" type="checkbox"/> No <input type="checkbox"/>	7 Visible from road Yes <input checked="" type="checkbox"/> No <input type="checkbox"/>	8 Ownership <span style="border: 1px solid black; padding: 2px;">  </span> Private <input checked="" type="checkbox"/> Local <input type="checkbox"/> State <input type="checkbox"/> Federal <input type="checkbox"/>	
9 Local Contact/Organization Owner		27 National Register District Name N/A <span style="border: 1px solid black; padding: 2px;">  </span>	
10 Site Plan with North Arrow 		28 Significance Evaluation NR <span style="border: 1px solid black; padding: 2px;">N</span>	
		29 Status <span style="border: 1px solid black; padding: 2px;">Date</span> National Landmark <span style="border: 1px solid black; padding: 2px;">  </span> National Register <span style="border: 1px solid black; padding: 2px;">  </span> Landmark Certificate <span style="border: 1px solid black; padding: 2px;">  </span> Kentucky Survey <span style="border: 1px solid black; padding: 2px;">  </span> Local Landmark <span style="border: 1px solid black; padding: 2px;">  </span> HABS HAER <span style="border: 1px solid black; padding: 2px;">  </span>	
		30 Historic Theme Primary <u>Engineering</u> <span style="border: 1px solid black; padding: 2px;">C</span> Secondary <span style="border: 1px solid black; padding: 2px;">  </span> Other <span style="border: 1px solid black; padding: 2px;">  </span>	
		31 Endangered Yes <input checked="" type="checkbox"/> No <input type="checkbox"/>	
		32 Preservation Project Status <span style="border: 1px solid black; padding: 2px;">  </span> Actual Cost in \$1,000s <span style="border: 1px solid black; padding: 2px;">  </span>	
18 Description Post and beam trestle w/concrete supports  <p style="text-align: center;">(Continue on Back)</p>		33 ATTACH PHOTO	
11 Architect unknown		Roll No <u>19</u>	
12 Builder unknown		Picture No <u>40A-44A, 1A-5A</u>	
13 Date <u>1876-1900</u> A <span style="border: 1px solid black; padding: 2px;">15</span> B <span style="border: 1px solid black; padding: 2px;">17</span>		Direction <span style="border: 1px solid black; padding: 2px;">  </span>	
14 Style A N/A <span style="border: 1px solid black; padding: 2px;">  </span> B <span style="border: 1px solid black; padding: 2px;">  </span>		34 Prepared by: Joe DeSpain	
15 Original Use Trestle <span style="border: 1px solid black; padding: 2px;">  </span>		35 Organization Green Co. Hist. Soc., Inc.	
16 Present use Trestle		36 Date <u>April 1983</u>	
17 Condition Good <span style="border: 1px solid black; padding: 2px;">B</span>		37 Revision Dates <u>1/87</u> 38 Staff Review	
No Stories N/A <span style="border: 1px solid black; padding: 2px;">  </span>			
Single Pile <span style="border: 1px solid black; padding: 2px;">  </span> NA <input checked="" type="checkbox"/>			
Double Pile <span style="border: 1px solid black; padding: 2px;">  </span>			
Floor Plan N/A <span style="border: 1px solid black; padding: 2px;">  </span>			
Structural Fabric Wood A <span style="border: 1px solid black; padding: 2px;">  </span> B <span style="border: 1px solid black; padding: 2px;">  </span>			
Decorative Fabric N/A A <span style="border: 1px solid black; padding: 2px;">  </span> B <span style="border: 1px solid black; padding: 2px;">  </span>			
Roof Form N/A			
19 History Simpson Roberts, father of Elizabeth Madox Roberts (see WSS-26), was the surveyor and builder of the trestle. * Carried the first railroad to Springfield in 1887.			
20 Significance This property is significant under criterion C. The largest railroad trestle in Washington County, It represents an historic bridge construction technique which enabled the railroad to reach Springfield			
21 Source of Information * Campbell, Harry Moxean and Puel F. Foster Elizabeth M. Roberts: American Novelist Norman: University of Oklahoma Press 1956.			

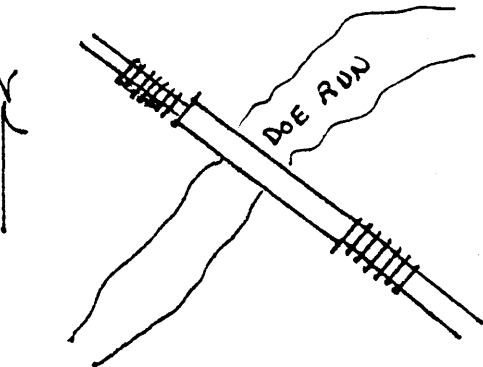
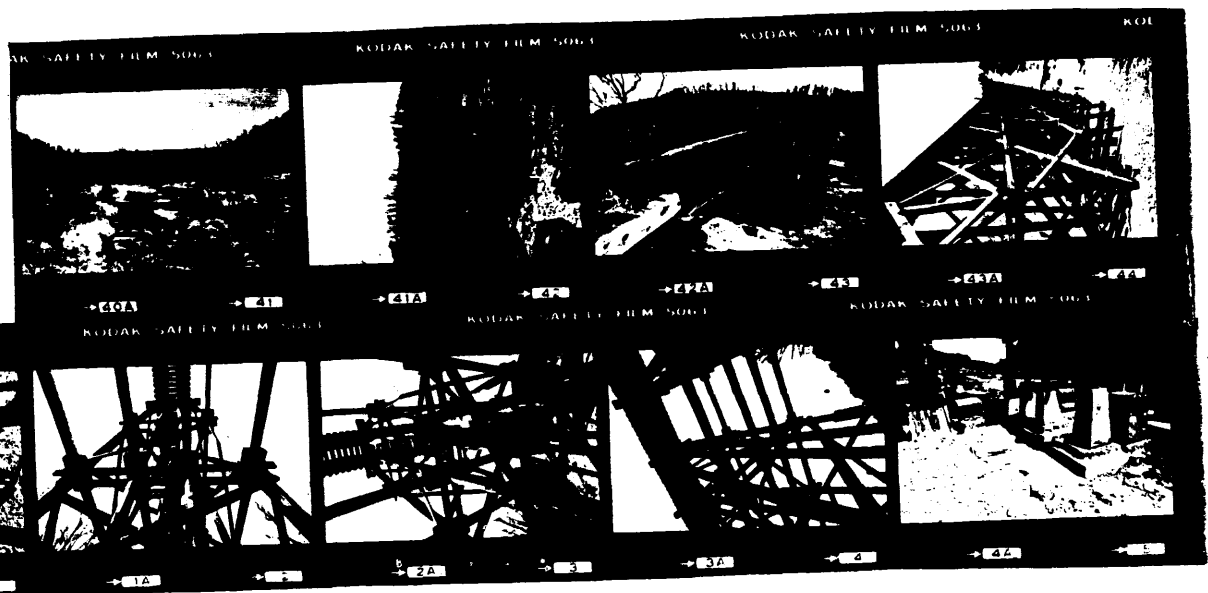

KENTUCKY HISTORIC RESOURCE INVENTORY SUPPLEMENT  
BOUNDARY AND LOCATION INFORMATION

Historic Property Name Doe Run Trestle Site # WS-93

Multiple Resource/Thematic Nomination Title Washington County Multiple Resource Area

U.T.M. Coordinates - List multiple UTM's if property is ten or more acres.

A. 16 650200 4182320 D. \_\_\_\_\_

B. \_\_\_\_\_ E. \_\_\_\_\_

C. \_\_\_\_\_ F. \_\_\_\_\_

Verbal Boundary Description

Acreage less than 1 acre

The boundaries form a rectangle around the trestle: 100' from each bank of Doe Run and 25' from each side of trestle.

The nominated area contains one contributing structure.

Sketch of Site Plan (Showing outbuildings, structures, landscape features and the site boundary as described above.)

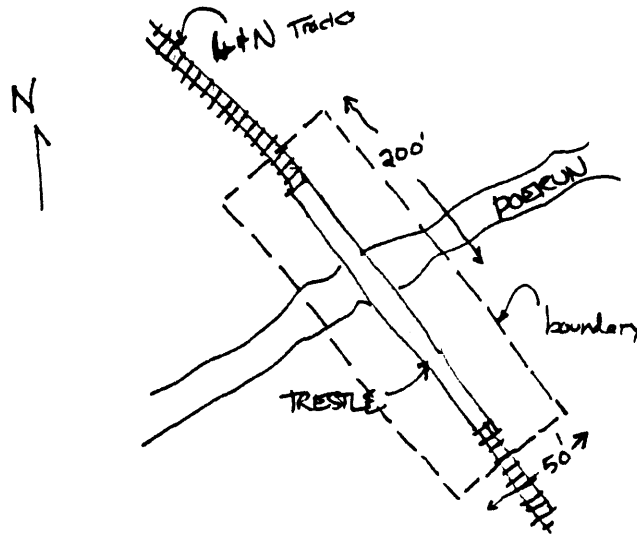

Official Courthouse Property Reference:

Washington County Courthouse, Springfield, Kentucky