



JUN 13 1988

Whidden/Kerr Residence  
11648 SW Military Lane  
Portland, Multnomah County, OR

Photo: Northwest Heritage Property Assoc.

*UNARMED*  
P.O. Box 1871

*HISTORICAL*  
Portland, OR 97207

*VIA W*  
(Dennis Egner) 7/87 (reproduced)

*C. 1920s* (no date for original photograph)

Historical photo courtesy of  
Josephine (Kerr) Lowe

*1 OF 2!*

*SOUTH* Elevation (front)



JUN 13 1988

Whidden/Kerr Residence  
11648 SW Military Lane  
Portland, Multnomah County, OR

Photo: Northwest Heritage Property Assoc.

P.O. Box 1871

Portland, OR 97207

(Dennis Egner) 7/87 (reproduced)

(no date for original photograph)

Historical photo courtesy of e. 1920s  
Josephine (Kerr) Lowe

2 OF 21

SOUTH Elevation (front)

UNDATED  
HISTORIC  
VIEW



Whidden/Kerr Residence  
11648 SW Military Lane  
Portland, Multnomah County, OR

JUN 13 1988

Photo: Northwest Heritage Property Assoc.

P.O. Box 1871

Portland, OR 97207

(Dennis Egner) 7/87 (reproduced)

(no date for original photograph)

Historical photo courtesy of  
Josephine (Kerr) Lowe

UNDATED  
14 IS FROM  
VIEW

3 OF 21

View from formal garden -

Mt. Hood in background

LOOKING EASTWARD  
FROM EAST SIDE  
OF HOUSE



Whidden/Kerr Residence  
11648 SW Military Lane  
Portland, Multnomah County, OR

JUN 13 1988

Photo: Northwest Heritage Property Assoc.  
P.O. Box 1871

*UNDATED* Portland, OR 97207

*HISTORIC* (Dennis Egner) 7/87 (reproduced)

*UNAN* (no date for original photograph)

Historical photo courtesy of  
Josephine (Kerr) Lowe

*c. 1940s ?*

*4 of 21*

~~SOUTH~~Elevation - view from original

front entrance - *LOOKING SOUTH EASTWARDLY  
FROM TRAIL*





Whidden/Kerr Residence  
11648 SW Military Lane  
Portland, Multnomah County, OR

Photo: Northwest Heritage Property Assoc.  
P.O. Box 1871  
Portland, OR 97207  
6/87

5 of 21

South Elevation (GARDEN TERMINATION -  
ORIGINAL FRONT)

JUN 13 1988



Whidden/Kerr Residence  
11648 SW Military Lane  
Portland, Multnomah County, OR

Photo: Northwest Heritage Property Assoc.  
P.O. Box 1871  
Portland, OR 97207  
6/87

6 of 21

WEST Elevation - POLYGONAL WINDOW BAY

JUN 13 1988



Whidden/Kerr Residence  
11648 SW Military Lane  
Portland, Multnomah County, OR

Photo: Northwest Heritage Property Assoc.  
P.O. Box 1871  
Portland, OR 97207  
6/87

7 of 21  
*North*Elevation

JUN 13 1988



Whidden/Kerr Residence  
11648 SW Military Lane  
Portland, Multnomah County, OR

JUN 13 1988

Photo: Northwest Heritage Property Assoc.  
P.O. Box 1871  
Portland, OR 97207  
6/87

8 of 21

WEST Elevation (Front) - PLEASANT

ENTRANCE

ELEVATION -

TORI - OR ENTRANCE

GATE IS JAPANESE -

INFLUENCED DETAIL





Whidden/Kerr Residence  
11648 SW Military Lane  
Portland, Multnomah County, OR

Photo: Northwest Heritage Property Assoc.  
P.O. Box 1871  
Portland, OR 97207  
6/87

9 of 21  
Interior - foyer and stairs

JUN 13 1988



Whidden/Kerr Residence  
11648 SW Military Lane  
Portland, Multnomah County, OR

Photo: Northwest Heritage Property Assoc.  
P.O. Box 1871  
Portland, OR 97207  
6/87

70 of 21

Original fireplace in sun room

JUN 13 1988



Whidden/Kerr Residence  
11648 SW Military Lane  
Portland, Multnomah County, OR

Photo: Northwest Heritage Property Assoc.  
P.O. Box 1871  
Portland, OR 97207  
6/87

11 of 21  
Dining room

JUN 13 1988



Whidden/Kerr Residence  
11648 SW Military Lane  
Portland, Multnomah County, OR

Photo: Northwest Heritage Property Assoc.  
P.O. Box 1871  
Portland, OR 97207  
6/87

12 of 21

View of back garden from sun room

JUN 13 1988



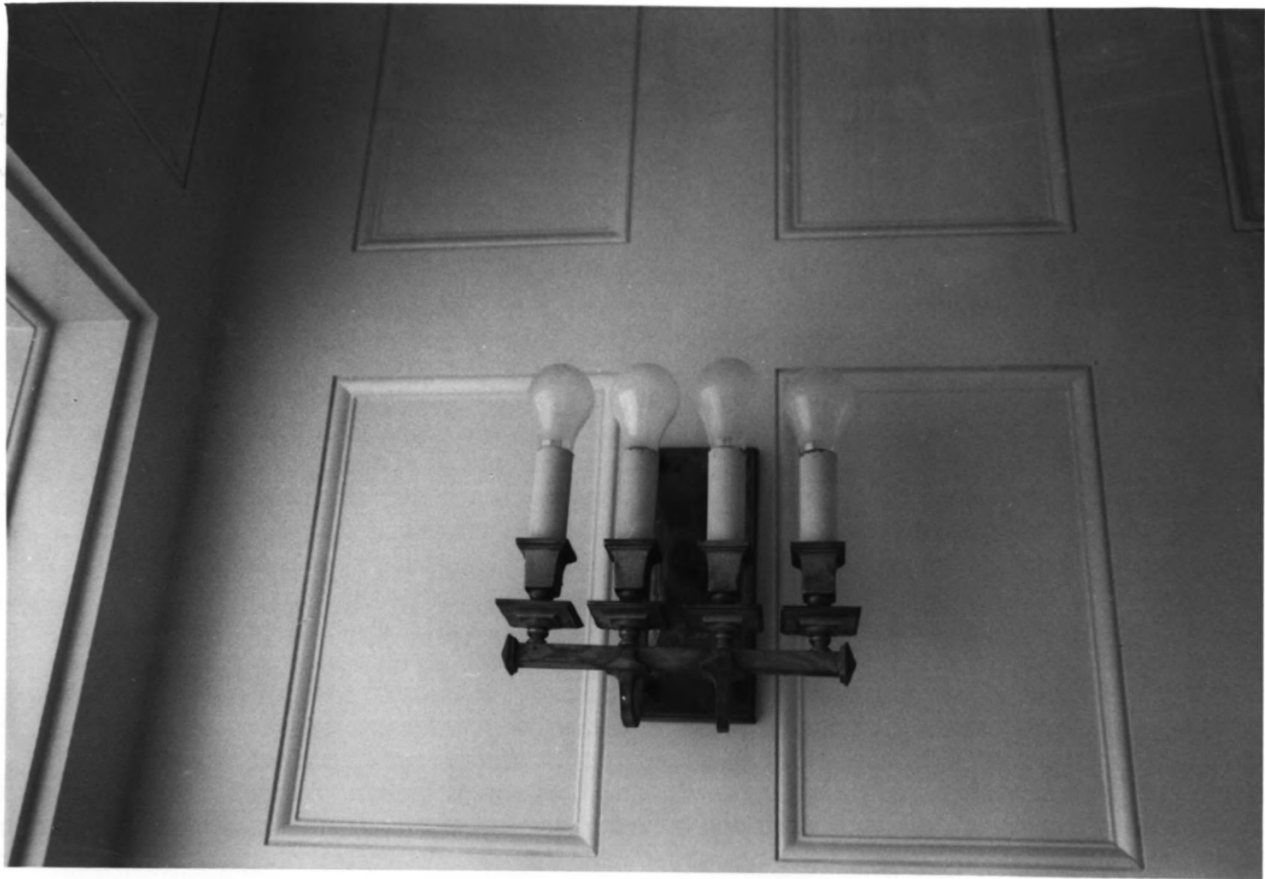

Whidden/Kerr Residence  
11648 SW Military Lane  
Portland, Multnomah County, OR

Photo: Northwest Heritage Property Assoc.  
P.O. Box 1871  
Portland, OR 97207  
6/87

13 of 21  
Sconce detail - foyer

JUN 13 1988



Whidden/Kerr Residence  
11648 SW Military Lane  
Portland, Multnomah County, OR

Photo: Northwest Heritage Property Assoc.  
P.O. Box 1871  
Portland, OR 97207  
6/87

14 of 21

Stairs with crystal light fixture and  
Japanese influenced newel posts

JUN 13 1988



Whidden/Kerr Residence  
11648 SW Military Lane  
Portland, Multnomah County, OR

Photo: Northwest Heritage Property Assoc.  
P.O. Box 1871  
Portland, OR 97207  
6/87

15 of 21

Garage - NORTH SIDE OF ENTRANCE DRIVE,  
WEST EDGE OF PROPERTY -

JUN 13 1988



Whidden/Kerr Residence  
11648 SW Military Lane  
Portland, Multnomah County, OR

Photo: Northwest Heritage Property Assoc.  
P.O. Box 1871  
Portland, OR 97207  
6/87

16 of 21  
Rose garden

*SOUTH SIDE OF ENTRANCE DRIVE  
- WEST ELEVATION.*

JUN 13 1988





Whidden/Kerr Residence  
11648 SW Military Lane  
Portland, Multnomah County, OR

Photo: Northwest Heritage Property Assoc.  
P.O. Box 1871  
Portland, OR 97207  
6/87

17 of 21

Rock garden - NORTH EDGE OF PROPERTY

JUN 13 1988

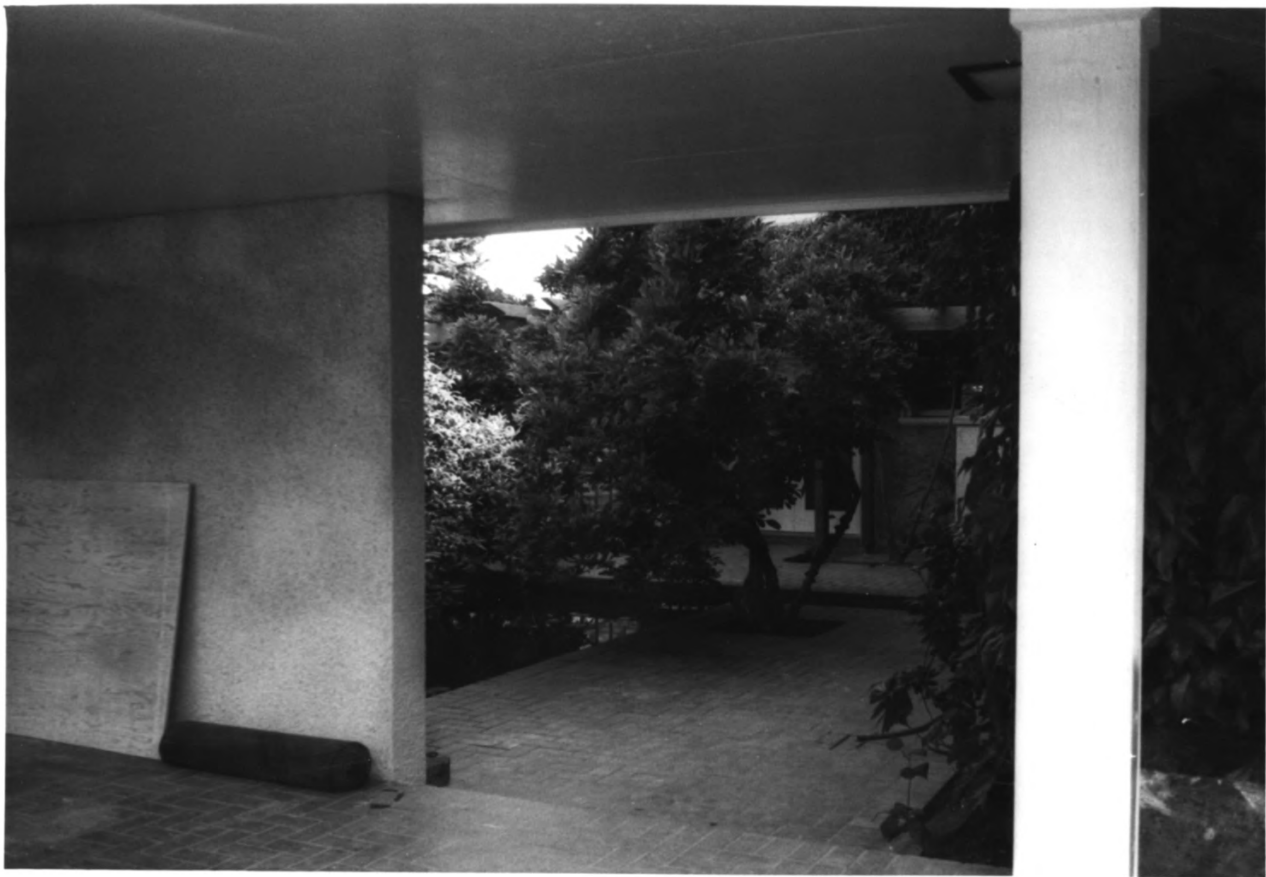

Whidden/Kerr Residence  
11648 SW Military Lane  
Portland, Multnomah County, OR

Photo: Northwest Heritage Property Assoc.  
P.O. Box 1871  
Portland, OR 97207  
6/87

18 of 21

Lily pond entrance garden, *WAST RELAXATION*

JUN 13 1988



Whidden/Kerr Residence  
11648 SW Military Lane  
Portland, Multnomah County, OR

Photo: Northwest Heritage Property Assoc.  
P.O. Box 1871  
Portland, OR 97207  
6/87

19 of 21

~~South~~ Garden/Pool  
(view from attic window)

JUN 13 1988



Wn1aden/Kerr Residence  
11648 SW Military Lane  
Portland, Multnomah County, OR

Photo: Northwest Heritage Property Assoc.  
P.O. Box 1871  
Portland, OR 97207  
6/87

20 of 21

Path to formal garden from open porch  
on ~~EAST~~ side

JUN 13 1988





Whidden/Kerr Residence  
11648 SW Military Lane  
Portland, Multnomah County, OR

Photo: Northwest Heritage Property Assoc.  
P.O. Box 1871  
Portland, OR 97207  
6/87

2/ of 21

Bronze Buddha - *EAST END OF SOUTH TANNER*

JUN 13 1988