

UNITED STATES DEPARTMENT OF THE INTERIOR
NATIONAL PARK SERVICE

**NATIONAL REGISTER OF HISTORIC PLACES
PROPERTY PHOTOGRAPH FORM**

FOR NPS USE ONLY

RECEIVED APR 08 1975

DATE ENTERED APR 21 1975

SEE INSTRUCTIONS IN *HOW TO COMPLETE NATIONAL REGISTER FORMS*
TYPE ALL ENTRIES -- ENCLOSE WITH PHOTOGRAPH

1 NAME

HISTORIC Wapsipinicon Mill

AND/OR COMMON

2 LOCATION

CITY, TOWN Independence

___ VICINITY OF

COUNTY Buchanan

STATE Iowa

3 PHOTO REFERENCE

PHOTO CREDIT

DATE OF PHOTO

NEGATIVE FILED AT

4 IDENTIFICATION

DESCRIBE VIEW, DIRECTION, ETC. IF DISTRICT. GIVE BUILDING NAME & STREET

Burr mill in the basement

PHOTO NO

1

1024

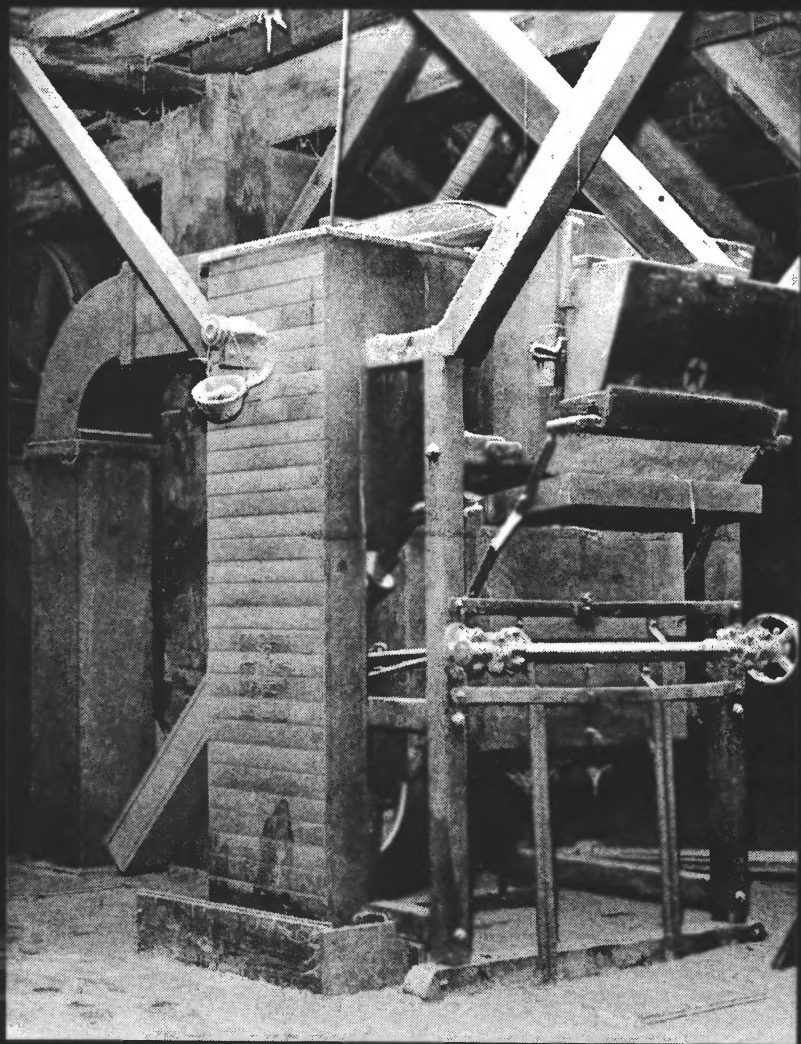

UNITED STATES DEPARTMENT OF THE INTERIOR
NATIONAL PARK SERVICE

**NATIONAL REGISTER OF HISTORIC PLACES
PROPERTY PHOTOGRAPH FORM**

FOR NPS USE ONLY

RECEIVED APR 08 1975

DATE ENTERED APR 21 1975

SEE INSTRUCTIONS IN *HOW TO COMPLETE NATIONAL REGISTER FORMS*
TYPE ALL ENTRIES -- ENCLOSE WITH PHOTOGRAPH

1 NAME

HISTORIC

Wapsipinicon Mill

AND/OR COMMON

2 LOCATION

CITY, TOWN Independence

___ VICINITY OF

COUNTY Buchanan

STATE Iowa

3 PHOTO REFERENCE

PHOTO CREDIT

DATE OF PHOTO

NEGATIVE FILED AT

4 IDENTIFICATION

DESCRIBE VIEW, DIRECTION, ETC. IF DISTRICT, GIVE BUILDING NAME & STREET

PHOTO NO

Grading machine on the second floor

2

2004

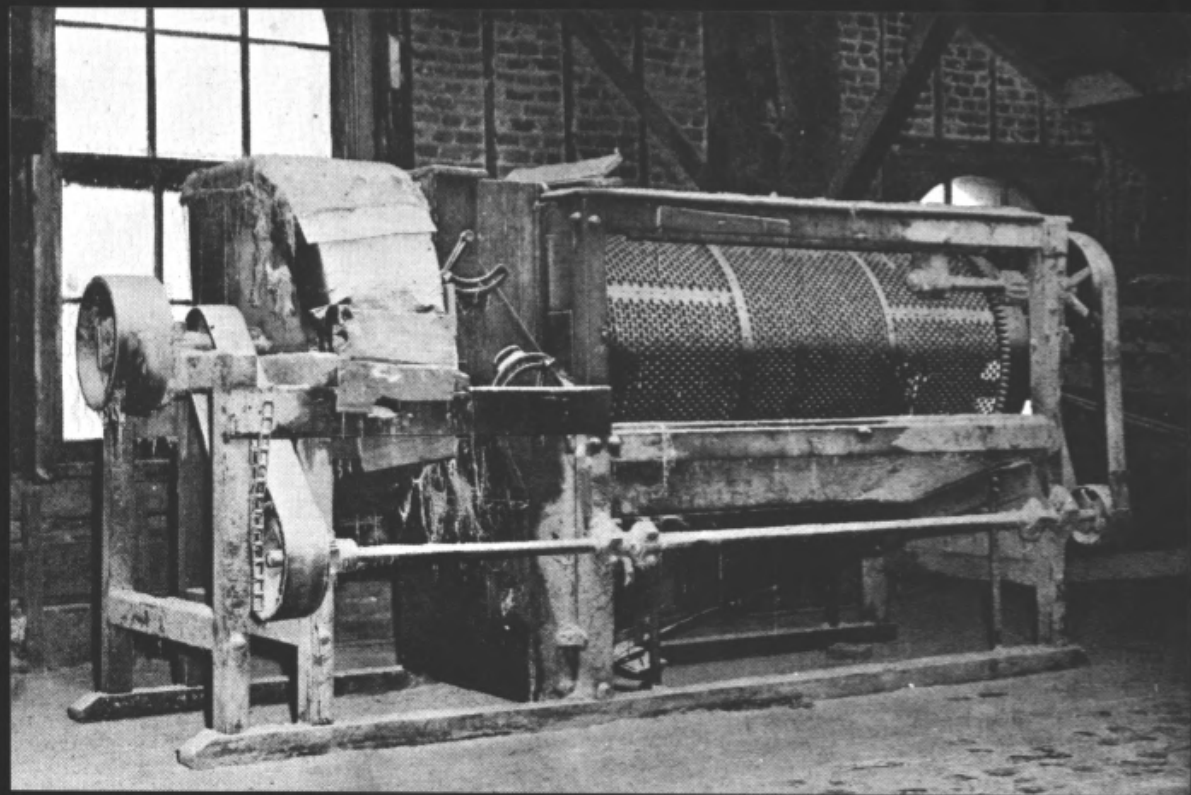

UNITED STATES DEPARTMENT OF THE INTERIOR
NATIONAL PARK SERVICE

**NATIONAL REGISTER OF HISTORIC PLACES
PROPERTY PHOTOGRAPH FORM**

FOR NPS USE ONLY

RECEIVED APR 08 1975

DATE ENTERED APR 21 1975

SEE INSTRUCTIONS IN *HOW TO COMPLETE NATIONAL REGISTER FORMS*
TYPE ALL ENTRIES --| ENCLOSE WITH PHOTOGRAPH

1 NAME

HISTORIC Wapsipinicon Mill

AND/OR COMMON

2 LOCATION

CITY, TOWN Independence _____ VICINITY OF COUNTY Buchanan STATE Iowa

3 PHOTO REFERENCE

PHOTO CREDIT

DATE OF PHOTO

NEGATIVE FILED AT

4 IDENTIFICATION

DESCRIBE VIEW, DIRECTION, ETC. IF DISTRICT, GIVE BUILDING NAME & STREET

Grain cleaner

3

#304

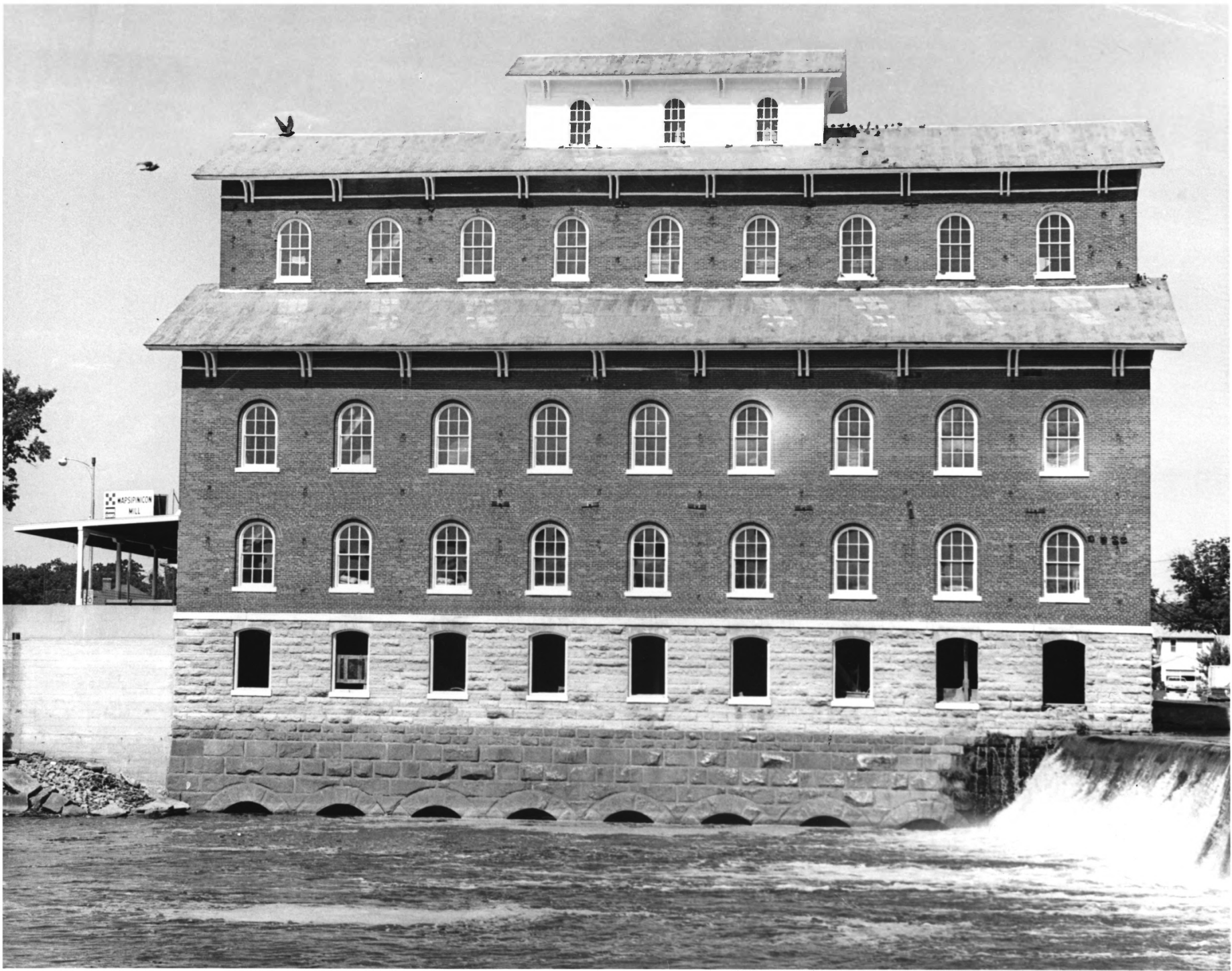

UNITED STATES DEPARTMENT OF THE INTERIOR
NATIONAL PARK SERVICE

NATIONAL REGISTER OF HISTORIC PLACES
PROPERTY PHOTOGRAPH FORM

(Type all entries - attach to or enclose with photograph)

FORM 10-301 A
(6/72)

1. NAME		
COMMON	AND/OR HISTORIC	NUMERIC CODE (Assigned by NPS)
Wapsipinicon Mill		APR 21 1975
2. LOCATION		
STATE	COUNTY	TOWN
Iowa	Buchanan	Independence
STREET AND NUMBER		
100 First Street West		
3. PHOTO REFERENCE		
PHOTO CREDIT	DATE	NEGATIVE FILED AT
Mrs. Leanne Harrison	Summer 1972	604 Fifth Avenue SW Independence, Iowa 50644

4. IDENTIFICATION
DESCRIBE VIEW, DIRECTION, ETC.

#4 of 4

