

ARIZONA STATE HISTORIC PROPERTY INVENTORY

IDENTIFICATION

Wickenburg Historic

SURVEY AREA NAME: Resource Survey

HISTORIC NAME: Wickenburg High School and Annex

ADDRESS/LOCATION: 250 S. Tegner

CITY/TOWN: Wickenburg, Arizona

TAX PARCEL NUMBER: 505-53-25 less one acre (see other side)

OWNER: Wickenburg High School District

OWNER ADDRESS: Box 1418

Wickenburg, AZ 85358

HISTORIC USE: school

PRESENT USE: school

BUILDING TYPE: school

STYLE: Period Revival (Colonial)

CONSTRUCTION DATE: 1925 /1935

ARCHITECT/BUILDER: Lescher and Mahoney

INTEGRITY: altered minor/original site

CONDITION: good

COUNTY: Maricopa SURVEY SITE: 4-29A

USGS QUAD: Wickenburg

T 7N R 5W S 12 / NW 1/4 OF THE NE 1/4

UTM 12-340480-3759700

Description (contd.)

ROOF TYPE: hip with ells, gablet ventilator

ROOF SHEATHING: asbestos shingles

EAVES TREATMENT: boxed cornice

WINDOWS: 6/6 wood double hung

ENTRY: new door and framing

PORCHES: N/A

STOREFRONTS: N/A

NOTABLE INTERIOR: unknown

OUTBUILDINGS: 1935 Annex building sits immediately behind original structure

ALTERATIONS: earliest additions to rear are unattached

PHOTOGRAPH

PHOTOGRAPHER: Jim Woodward

DESCRIPTION

STORIES: 1 DIMENSIONS: (l) 60 (w) 105

STRUCTURAL MATERIAL: brick

FOUNDATION MATERIAL: concrete

WALL SHEATHING: brick

APPLIED ORNAMENT: doorway surround

SKETCH MAP:

See Attached



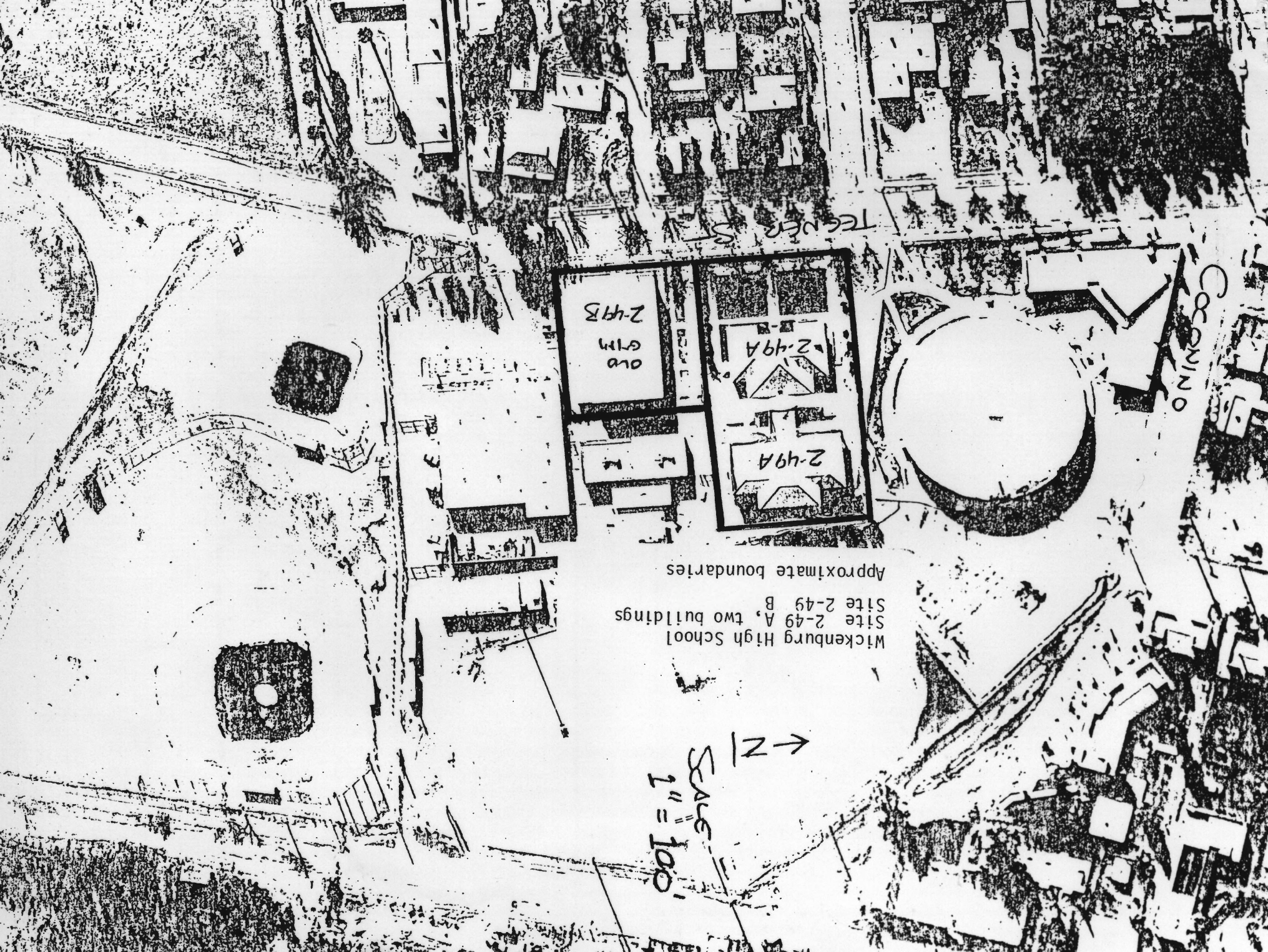

COCORINO

TECHER ST

2-49B
Old Gym

2-49A

2-49A

Wickensburg High School
Site 2-49 A, two buildings
Site 2-49 B

Approximate boundaries

Scale
1" = 100'
N →

← Z | SCALE 1" = 100'

Wickenburg High School
Site 2-49 A, two buildings
Site 2-49 B

Approximate boundaries

COCONINO

TEGNER ST

2-49A

2-49A

OLD
GYM

2-49B

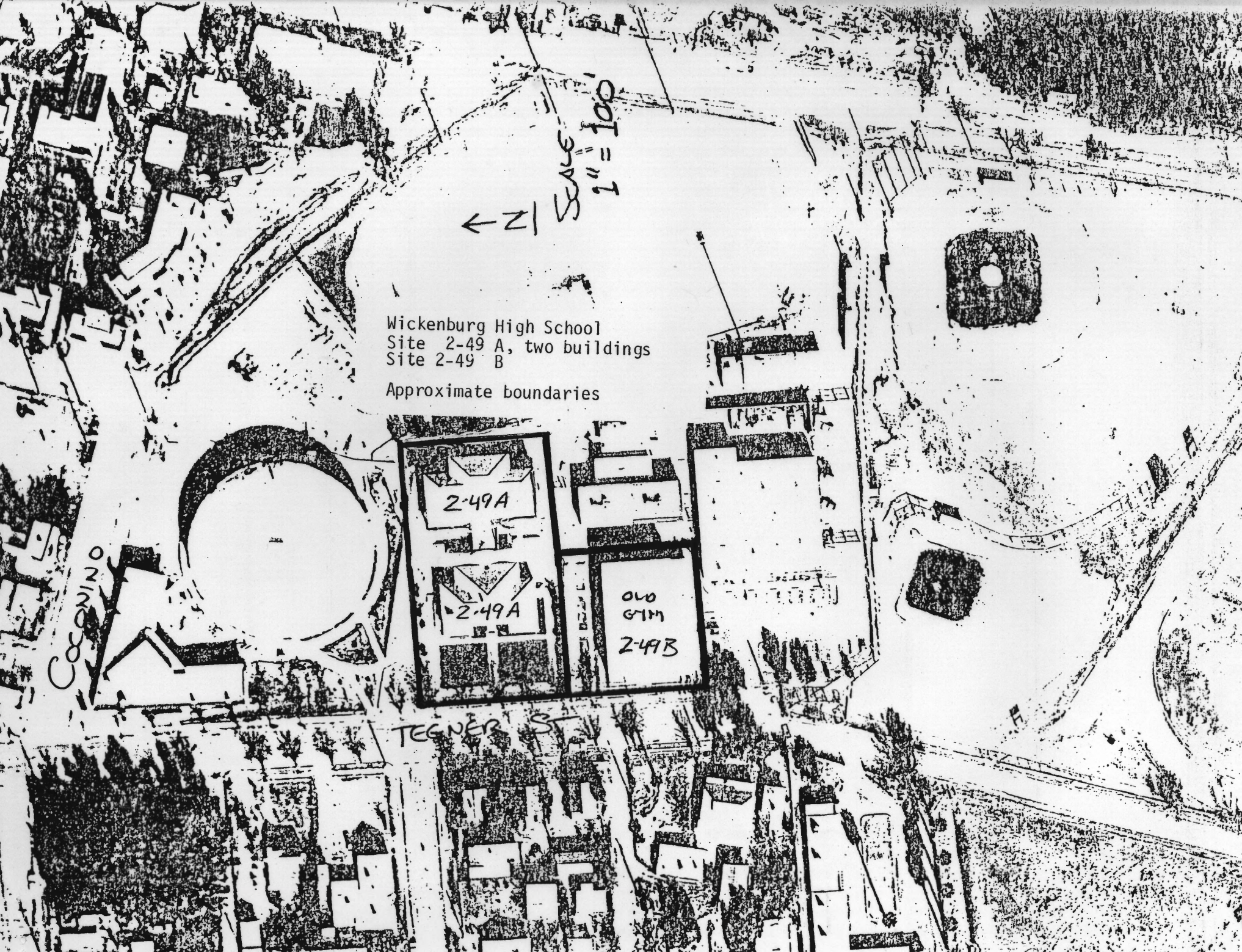



Wickenburg MRA

Wickenburg High School Annex

Site 4-29A

High School Annex Building - looking
northwest

Photo by Jim Woodward

January 1985