

WEST ELEVATION
SCALE $\frac{3}{16}'' = 1'-0''$

NOTE: IT WAS IN FRONT OF THIS BUILDING THAT SITTING BULL AND 200 OF HIS MEN SURRENDERED IN 1881. CHIEF GALL ALSO LAID DOWN HIS WEAPONS HERE.

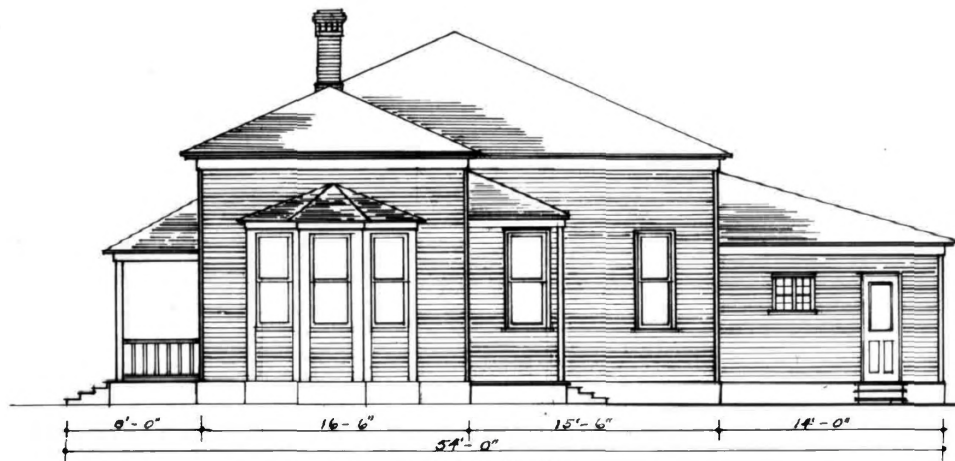
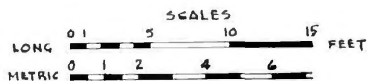

SOUTH ELEVATION
SCALE $\frac{3}{16}'' = 1'-0''$

JOHN A. BRYAN, DEL.

82990

(C)

Reproduced from the 1968-1969 Yearbook of Commerce

PROPERTY OF THE NATIONAL REGISTER

(2)

(9)

PROPERTY OF THE NATIONAL REGISTER