



Name: WILMINGTON & WESTERN RAILROAD (N-4091)

Location: Northern New Castle County, Delaware

Photographer: John Rumm

SEP 8 1980

Date: 1978

Location of Negative: Bur. of Archaeology & Historic
Preservation, Hall of Records, Dover, DE

Description:

A typical portion of the railroad bed.

Photograph Number: 1 of 11

JAN 14 1980



Name: WILMINGTON & WESTERN RAILROAD (N-4091)

Location: Northern New Castle County, Delaware

Photographer: John Rumm

SEP 8 1980

Date: 1978

Location of Negative: Bur. of Archaeology & Historic
Preservation, Hall of Records, Dover, DE

Description:

"S"-shaped trestle southeast of Yorklyn;
looking northwest.

Photograph Number: 2 of 11

JAN 14 1980



IIA

Name: WILMINGTON & WESTERN RAILROAD (N-4091)

Location: Northern New Castle County, DE

Photographer: John Rumm

SEP 8 1980

Date: 1978

Location of Negative: Bur. of Archaeology & Historic
Preservation, Hall of Records, Dover, DE

Description:

Iron Pratt-type truss bridge near Ashland;
looking east.

Photograph Number: 3 of 11



THE KID

DAVE
LOWE
JEN

BERNIE
Debbie

TRACY
Richie

TRACY

GALF

KOND
+
KEVIN

Name: WILMINGTON & WESTERN RAILROAD (N-4091)

Location: Northern New Castle County, Delaware

Photographer: John Rumm

SEP 8 1980

Date: 1978

Location of Negative: Bur. of Archaeology & Historic
Preservation, Hall of Records, Dover, DE

Description:

Iron Pratt-type truss bridge near Ashland; looking
south.

Photograph Number: 4 of 11

JAN 14 1980

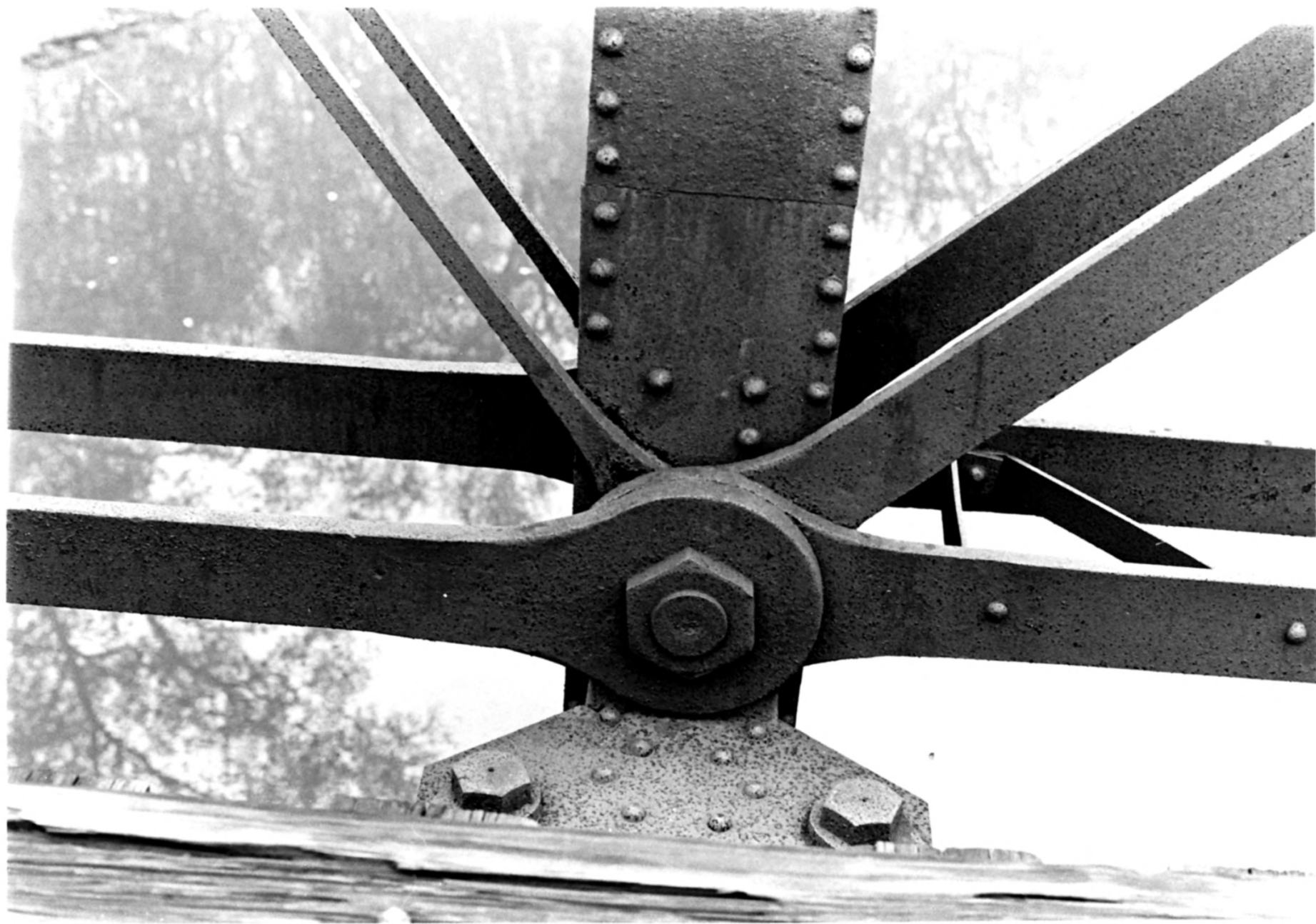

Name: WILMINGTON & WESTERN RAILROAD (N-4091)

Location: Northern New Castle County, DE

Photographer: John Rumm

SEP 8 1980

Date: 1978

Location of Negative: Bur. of Archaeology & Historic
Preservation, Hall of Records, Dover, DE

Description:

Iron Pratt-type truss bridge near Ashland; detail.

Photograph Number: 5 of 11

JAN 14 1980



Name: WILMINGTON & WESTERN RAILROAD (N-4091)

Location: Northern New Castle County, DE

Photographer: John Rumm

Date: 1978

Location of Negative: Bur. of Archaeology & Historic
Preservation, Hall of Records, Dover, DE

Description:

Wooddale Cut, looking north.

SEP 8 1980

Photograph Number: 6 of 11

JAN 14 1980



Name: WILMINGTON & WESTERN RAILROAD (N-4091)

Location: Northern New Castle County, DE

Photographer: John Rumm

Date: 1978

Location of Negative: Bur. of Archaeology & Historic
Preservation, Hall of Records, Dover, DE

Description:

SEP 8 1980

Trestle south of Wooddale Cut, looking south.

Photograph Number: 7 of 11

JAN 14 1980



Name: WILMINGTON & WESTERN RAILROAD (N-4091)

Location: Northern New Castle County, DE

Photographer: John Rumm

Date: 1978

Location of Negative: Bur. of Archaeology & Historic
Preservation, Hall of Records, Dover, DE

Description:

Trestle at Mount Cuba, looking north.

Photograph Number: 8 of 11

SEP 8 1980

JAN 14 1980



Name: WILMINGTON & WESTERN RAILROAD (N-4091)

Location: Northern New Castle County, DE

Photographer: John Rumm

SEP 8 1980

Date: 1978

Location of Negative: Bur. of Archaeology & Historic
Preservation, Hall of Records, Dover, DE

Description:

Greenbank Station, looking east; the only original
Wilmington & Western Railroad Station to survive;
initially sited at Yorklyn, in 1968 it was moved to
~~Photograph Number~~ Greenbank to replace a station
that burned in the 1920's.

Photograph No.: 9 of 11.

JAN 14 1980



Photos run by
In TV program.

Brandywine Springs
Trestle.
1978.

SEP 8 1980

Name: WILMINGTON WESTERN RAILROAD (N-4091)

Location: Northern New Castle County, DE

Photographer: Unknown.

Date: 1978

Location of Negative: Unknown.

Description: Excursion train crossing Brandywine
Springs Trestle, looking south.

Photograph Number: 10 of 11

JAN 14 1980



SEP 8 1980

Name: WILMINGTON & WESTERN RAILROAD (N-4091)

Location: Northern New Castle County, DE

Photographer: B. R. Woodcock

Date: 1975

Location of Negative: B. R. Woodcock, 203 Molly Lane,
Chadds Ford, PA 19317

Description: Engines and rolling stock operated by
Historic Red Clay Valley, Inc., as the Wilmington
and Western Railroad.

Photograph Number: 11 of 11

JAN 14 1980