

PROPERTY OF THE NATIONAL REGISTER

David Murphy, NSHS
Feb., 1977

JAN 25 1979

DEC 5 1978

Photo #1 SD01-39
St. Stephen's Episcopal Church
Ashland, Saunders County, Nebraska
Photographer facing northwest



No. 18

St. Stevens Episcopal Church

Ashland Neb.

S255

Saunders County

St. Stevens Episcopal Church.
Ashland Nebraska

ORIGINAL POSTCARD DATED Feb. 10, 1910

PROPERTY OF THE NATIONAL REGISTER

Photo #2 SD01-39
St. Stephen's Episcopal Church
Ashland, Saunders County, Nebraska
Enlargement of a postcard photo
Dated February 10, 1910

DEC 5 1978

JAN 25 1979

IF REPRODUCED OR RESOLD
CREDIT SHOULD BE GIVEN

NEBRASKA STATE HISTORICAL SOCIETY
NEGATIVE #

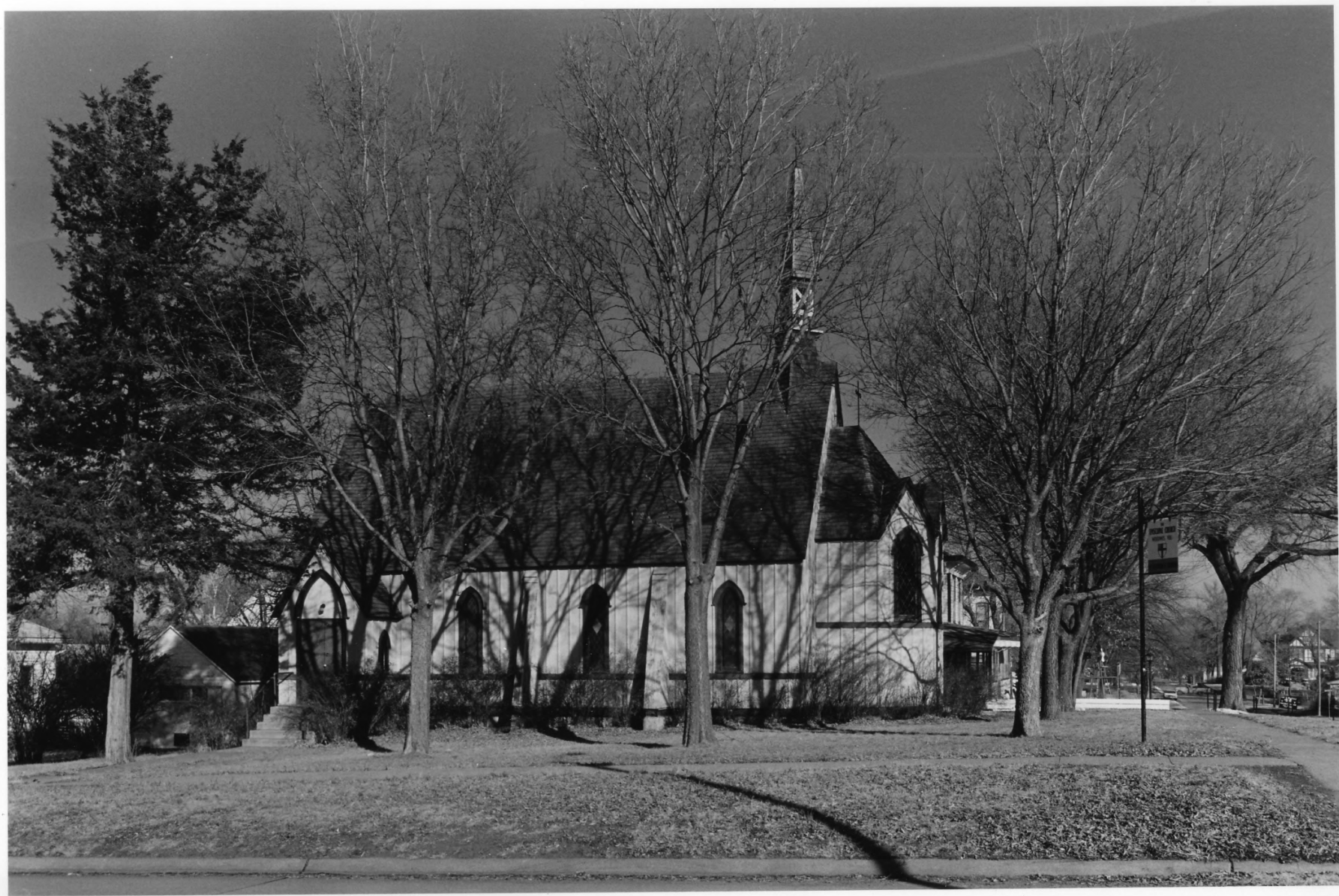

PROPERTY OF THE NATIONAL REGISTER

David Murphy, NSHS
Feb., 1977

DEC 5 1978

Photo #3 SD01-39
St. Stephen's Episcopal Church
Ashland, Saunders County, Nebraska
Photographer facing north

JAN 25 1979



7762/2:35 264-1.0

PROPERTY OF THE NATIONAL REGISTER

David Murphy, NSHS
Feb., 1977

DEC 5 1978

JAN 25 1979

Photo #4 SD01-39
St. Stephen's Episcopal Church
Ashland, Nebraska, Saunders County
Photographer facing southeast



PROPERTY OF THE NATIONAL REGISTER

David Murphy, NSHS
Feb., 1977

DEC 5 1978

Photo #5 SD01-39
St. Stephen's Episcopal Church
Ashland, Saunders County, Nebraska
Nave and Chancel
Photographer facing east

JAN 25 1979



PROPERTY OF THE NATIONAL REGISTER

David Murphy, NSHS
Feb., 1977

DEC. 5 1978

Photo #6 SD01-39 JAN 25 1979
St. Stephen's Episcopal Church
Ashland, Saunders County, Nebraska
Interior Detail



PROPERTY OF THE NATIONAL REGISTER

DEC 5 1978

David Murphy, NSHS
Feb., 1977

Photo #7 SD01-39
St. Stephen's Episcopal Church
Ashland, Saunders County, Nebraska
Interior Detail

JAN 25 1979

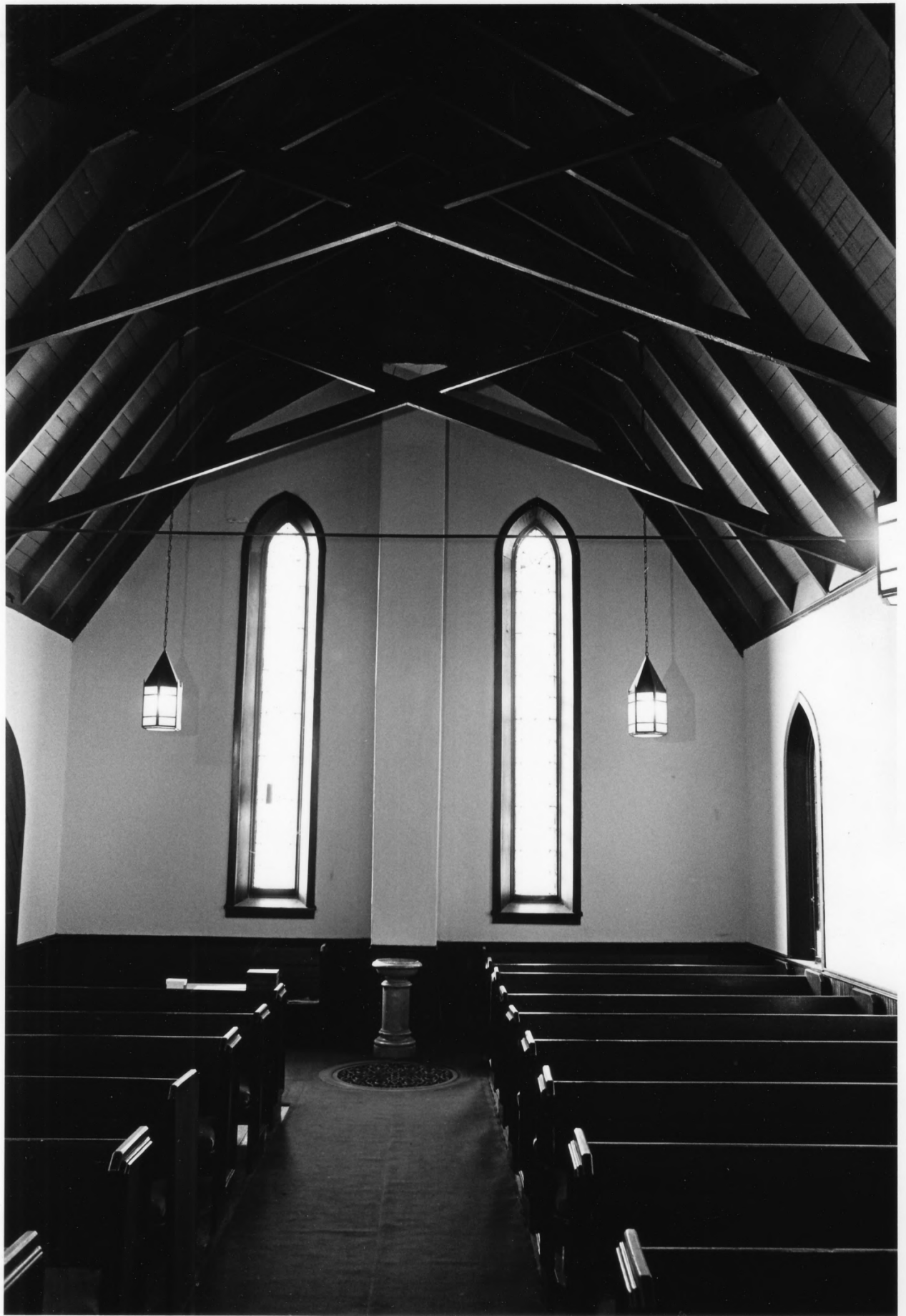

PROPERTY OF THE NATIONAL REGISTER

JAN 25 1979

DEC 5 1978

David Murphy, NSHS
Feb., 1977

Photo #8 SD01-39
St. Stephen's Episcopal Church
Ashland, Saunders County, Nebraska
Rear of Nave