



Walker (John P.) House **FEB 15 1978**
1521 East Main Street
Ashland, Jackson County, Oregon

MAR 14 1978

1 of 3 Historic view, ca. 1880s
Southern Oregon Historical Society
Jacksonville Museum, P.O. Box 480
Jacksonville, OR 97530

PROPERTY OF THE NATIONAL REGISTER



Walker (John P.) House FEB 15 1978
1521 East Main Street
Ashland, Jackson County, Oregon

MAR 14 1978

2 of 3 South (front) elevation
Frank McGraw photo, 1976
History Department
Southern Oregon State College
Ashland, OR 97520

PROPERTY OF THE NATIONAL REGISTER



PROPERTY OF THE NATIONAL REGISTER

Walker (John P.) House FEB 15 1978
1521 East Main Street
Ashland, Jackson County, Oregon

3 of 3 South (front) elevation, showing tree-lined drive offset to east

MAR 14 1978

Frank McGraw photo, 1976
History Department
Southern Oregon State College
Ashland, OR 97520

Lithograph view of Walker (John P.) House, Ashland, Oregon from A. G. Walling, History of Southern Oregon (Portland, 1884).

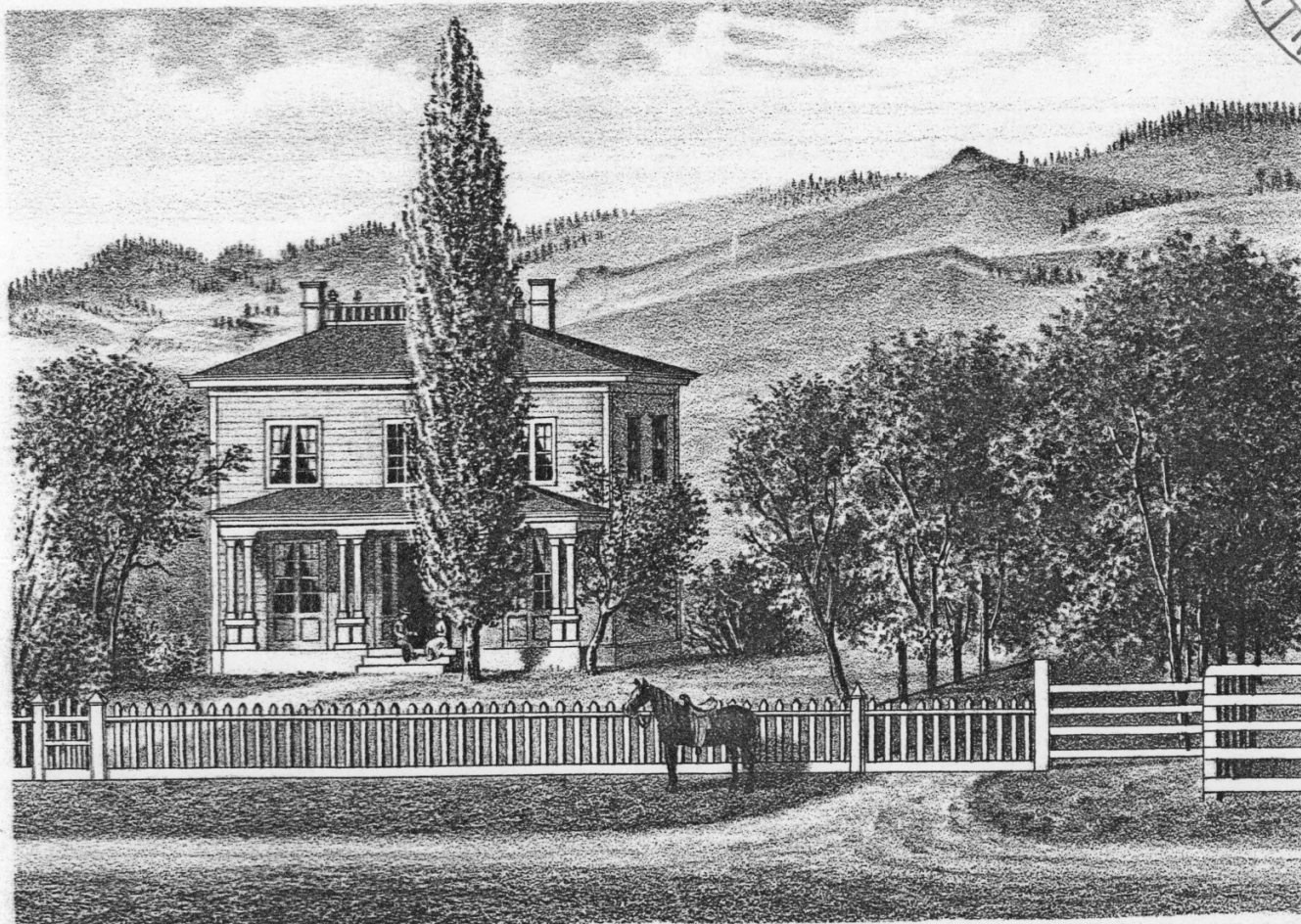

WALLING-LITH-PORTLAND-OR.

FARM RESIDENCE OF JOHN P. WALKER, 1 MILE EAST OF ASHLAND.
JACKSON CO.