



① FRONT - EAST - EXTERIOR

Flippen (Thomas J.) House
620 Tichenor
Clatskanie, Columbia County,
Oregon MAR 7 1979

1 of 24

Front (East) elevation.

1978 photo

Columbia County Council of
Senior Citizens

P.O. Box 141

St. Helens, OR 97051

FEB 5 1979



② FRONT EXTERIOR

Flippin (Thomas J.) House
620 Tichenor
Clatskanie, Columbia County,
Oregon

MAR 7 1979

2 of 24
East elevation
1978 photo
Columbia County Council of
Senior Citizens

P. O. Box 141
St. Helens, OR 97051

FEB 5 1979



③ NORTH SIDE EXTERIOR

Flippin (Thomas J.) House
620 Tichenor
Clatskanie, Columbia County,
Oregon

MAR 7 1979

3 of 24
North elevation
1978 photo
Columbia County Council of
Senior Citizens

P. O. Box 141
St. Helens, OR 97051

FEB 5 1979



④ NORTH SIDE EXTERIOR

Flippin (Thomas J.) House
620 Tichenor
Clatskanie, Columbia County,
Oregon MAR 7 1979

4 of 24
North elevation
1978 photo
Columbia County Council of
Senior Citizens

P. O. Box 141
St. Helens, OR 97051

FEB 5 1979



⑤ REAR-WEST-SIDE EXTERIOR

Flippin (Thomas J.) House
620 Tichenor
Clatskanie, Columbia County,
Oregon

MAR 07 1979

5 of 24
Rear (West) elevation
1978 photo
Columbia County Council of
Senior Citizens

P. O. Box 141
St. Helens, OR 97051

FEB 5 1979



⑥ SOUTH SIDE EXTERIOR

Flippin (Thomas J.) House
620 Tichenor
Clatskanie, Columbia County,
Oregon

MAR 7 1979

6 of 24
SE corner bay
1978 photo
Columbia County Council of
Senior Citizens

P.O. Box 141
St. Helens, OR 97051

FEB 5 1979



⑦ SOUTH SIDE EXTERIOR - SHINGLE DETAIL

Flippin (Thomas J.) House
620 Tichenor
Clatskanie, Columbia County,
Oregon

MAR 7 1979

7 of 24
SE corner detail
1978 photo
Columbia County Council of
Senior Citizens

P. O. Box 141
St. Helens, OR 97051

FEB 5 1979



⑧ NORTH SIDE-EXTERIOR-DETAIL

Flippin (Thomas J.) House
620 Tichenor
Clatskanie, Columbia County,
Oregon

MAR 7 1979

8 of 24
North elevation -Shingle
Detail
1978 photo
Columbia County Council of
Senior Citizens
P. O. Box 141
St. Helens, OR 97051

FEB 5 1979



⑨ *SOUTHWEST OBLIQUE FRONT EXTERIOR*

Flippin (Thomas J.) House
620 Tichenor
Clatskanie, Columbia County,
Oregon

MAR 7 1979

9 of 24
East elevation
1978 photo
Columbia County Council of
Senior Citizens

P. O. Box 141
St. Helens, OR 97051

FEB 5 1979



10 Entry/Room 6

Flippen (Thomas J.) House
620 Tichenor
Clatskanie, Columbia County,
Oregon MAR 7 1979

FEB 5 1979

10 of 24
Entry and living room
1978 photo
Columbia County Council of
Senior Citizens
P. O. Box 141
St. Helens, OR 97051



① Entry Living

Flippen (Thomas J.) House
620 Tichenor
Clatskanie, Columbia County,
Oregon MAR 7 1979

11 of 24 FEB 5 1979
Living room
1978 photo
Columbia County Council of
Senior Citizens

P. O. Box 141
St. Helens, OR 97051



12 ENTRY/LIVING

Flippen (Thomas J.) House
620 Tichenor
Clatskanie, Columbia County,
Oregon

MAR 7 1979

12 of 24 FEB 5 1979
Living room
1978 photo
Columbia County Council of
Senior Citizens
P. O. Box 141
St. Helens, OR 97051



⑬ ENTRY-LIVING

Flippen (Thomas J.) House
620 Tichenor
Clatskanie, Columbia County,
Oregon

MAR 7 1979

13 of 24
Living room
1978 photo
Columbia County Council of
Senior Citizens

P. O. Box 141
St. Helens, OR 97051

FEB 5 1979



⑭ FORMAL DINING

Flippin (Thomas J.) House
620 Tichenor
Clatskanie, Columbia County,
Oregon

FEB 5 1979

14 of 24
Formal dining room
1978 photo
Columbia County Council of
Senior Citizens

P. O. Box 141
St. Helens, OR 97051

MAR 7 1979



⑮ *Formal Dining - Turret Alcove*

Flippen (Thomas J.) House
620 Tichenor
Clatskanie, Columbia County,
Oregon **FEB 5 1979**

15 of 24
Formal dining room - Turret
alcove
1978 photo **MAR 7 1979**

Columbia County Council of
Senior Citizens
P. O. Box 141
St. Helens, OR 97051



16 DEN

Flippén (Thomas J.) House
620 Tichenor
Clatskanie, Columbia County,
Oregon

MAR 7 1979

16 of 24

Den

1978 photo

Columbia County Council of
Senior Citizens

P. O. Box 141

St. Helens, OR 97051

FEB 5 1979



①7 KITCHEN

Flippen (Thomas J.) House
620 Tichenor
Clatskanie, Columbia County,
Oregon

MAR 7 1979

17 of 24
Kitchen
1978 photo
Columbia County Council of
Senior Citizens

P. O. Box 141
St. Helens, OR 97051

FEB 5 1979



18 DOWNSTAIRS BEDROOM

Flippen (Thomas J.) House
620 Tichenor
Clatskanie, Columbia County,
Oregon

MAR 7 1979

18 of 24
Downstairs bedroom
1978 photo
Columbia County Council of
Senior Citizens

P.O. Box 141
St. Helens, OR 97051

FEB 5 1979



①9 Upstairs Hall

Flippen (Thomas J.) House
620 Tichenor
Clatskanie, Columbia County,
Oregon

MAR 7 1979

19 of 24
Upstairs Hall
1978 photo
Columbia County Council of
Senior Citizens

P. O. Box 141
St. Helens, OR 97051

FEB 5 1979



20 UPSTAIRS SITTING ROOM

Flippen (Thomas J.) House
620 Tichenor
Clatskanie, Columbia County,
Oregon

MAR 7 1979

20 of 24
Upstairs sitting room
1978 photo
Columbia County Council of
Senior Citizens

P. O. Box 141
St. Helens, OR 97051

FEB 5 1979



21 UPSTAIRS SITTING ROOM

Flippen (Thomas J.) House
620 Tichenor
Clatskanie, Columbia County,
Oregon

FEB 5 1979

MAR 7 1979

21 of 24
Upstairs sitting room
1978 photo
Columbia County Council of
Senior Citizens

P. O. Box 141
St. Helens, OR 97051



22 UPSTAIRS BED ROOM

Flippin (Thomas J.) House
620 Tichenor
Clatskanie, Columbia County,
Oregon

MAR 7 1979

22 of 24 FEB 5 1979

Upstairs bedroom
1978 photo

Columbia County Council of
Senior Citizens

P.O. Box 141
St. Helens, OR 97051



73 UPSTAIRS BEDROOM - ALCOVE BED

Flippin (Thomas J.) House
620 Tichenor
Clatskanie, Columbia County,
Oregon

MAR 7 1979

23 of 24
Upstairs bedroom - Alcove bed
1978 photo
Columbia County Council of
Senior Citizens

P. O. Box 141
St. Helens, OR 97051

FEB 5 1979

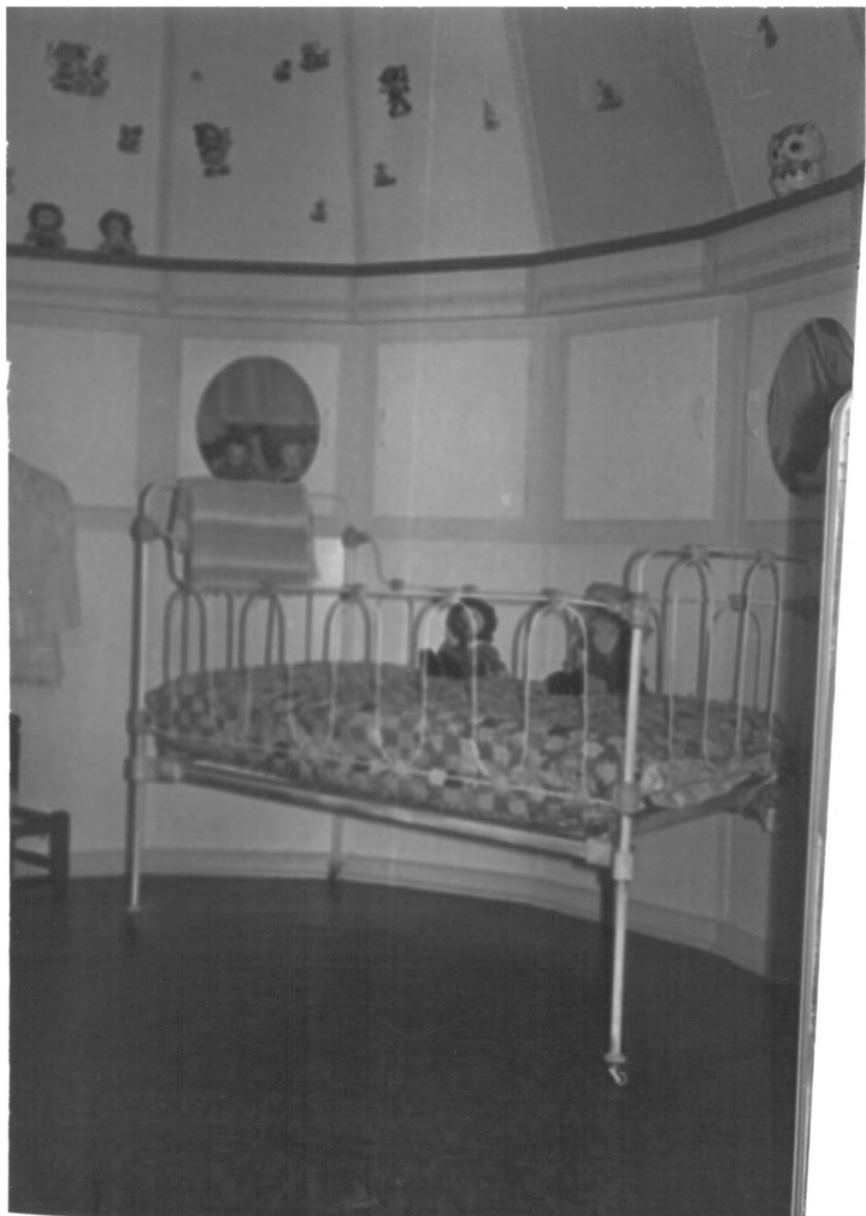

24 Turner Nursery

Flippin (Thomas J.) House
620 Tichenor
Clatskanie, Columbia County,
Oregon

24 of 24
Turret nursery
1978 photo
Columbia County Council of
Senior Citizens

P. O. Box 141
St. Helens, OR 97051

FEB 5 1979 MAR 7 1979