

KENTUCKY HISTORIC RESOURCES INVENTORY

Site No. 20147

1. Historic Name(s) <u>Abner Knox farm</u>		22. ADD/County <u>Bluegrass, Boyle</u>	
Original Owner <u>Abner Knox (or son Andrew)</u>		23. U.S.G.S. Quadrant (15'/75') <u>Danville vic.</u> G.I.S. Mod. <input type="checkbox"/>	
2. Present Name <u>Knox place</u>		24. UTM Reference <u>147</u>	
3. Location <u>3. mile S. side of U.S. Hwy 150 on W. bank Salt R.</u>		<u>16</u>   <u>688420</u>   <u>4168900</u>	
4. Owner's Name <u>Theo Cotton</u>		Zone Easting Northing	
5. Owner's Address <u>St. Mildred Court, Danville, Ky. 40422</u>		25. Coordinate Accuracy <input type="checkbox"/>	
6. Open to Public Yes <input type="checkbox"/> No <input checked="" type="checkbox"/>	7. Visible from road Yes <input checked="" type="checkbox"/> No <input type="checkbox"/>	26. Prehistoric Site Object Historic Site Structure Building <input checked="" type="checkbox"/> Other	
9. Local Contact/Organization		27. National Register District Name: <input type="checkbox"/>	
8. Ownership Private <input checked="" type="checkbox"/> Local <input type="checkbox"/> State <input type="checkbox"/> Federal <input type="checkbox"/>		28. Significance Evaluation <input type="checkbox"/>	
10. Site Plan with North Arrow <u>See attached boundary form</u>		29. Status Date National Landmark <input type="checkbox"/> National Register <input type="checkbox"/> Landmark Certificate <input type="checkbox"/> Kentucky Survey <input checked="" type="checkbox"/> <u>4-9-76</u> Local Landmark <input type="checkbox"/> HABS/HAER <input type="checkbox"/>	
11. Architect		30. Historic Theme Primary <u>Architecture</u> <input checked="" type="checkbox"/> Secondary <u>Black history</u> <input checked="" type="checkbox"/> Other <input type="checkbox"/>	
12. Builder		31. Endangered Yes <input type="checkbox"/> No <input checked="" type="checkbox"/>	
13. Date <u>early 19th C.A.</u> <input checked="" type="checkbox"/> B. <input type="checkbox"/>		32. Preservation Project Status <input type="checkbox"/>	
14. Style A. <u>Federal period</u> <input checked="" type="checkbox"/> B. <input type="checkbox"/>		Actual Cost in \$1,000s <input type="checkbox"/>	
15. Original Use <u>quarters</u> <input checked="" type="checkbox"/>		33. ATTACH PHOTO <u>in attached envelope</u>	
16. Present use <u>Storage</u>		Roll No. _____ Picture No. _____ Direction _____	
17. Condition <u>good</u> <input checked="" type="checkbox"/>		34. Prepared by: <u>C.M. Wesley</u>	
18. Description <u>1 room of a 2 story dry stone building, probably originally a double pen plan. Probably built as a quarters/kitchen dependency to main house (conjectural plan on boundary form). Exterior door on E. side (over)</u>		35. Organization _____	
(Continue on Back)		36. Date <u>1982</u>	
19. History <u>Build on land of Abner Knox (b.1769 in Pa.) who settled on Salt River early 1800's. Inherited by son Andrew (1796-1855) who was county magistrate, militia major and school superintendent; then by Thomas D. Knox (son)</u>		37. Revision Dates _____ 38. Staff Review _____	
20. Significance <u>Uncommon 2 story stone quarters/kitchen, in good condition.</u>			
21. Source of Information <u>18. inspection</u> <u>19. 1976 inventory form</u>			

18. cont.:

(now closed) faced river. (photo 1)  
Present entrance was the door between (photo 2)  
the 2 rooms; no door between 2nd  
floor rooms.

Excellent masonry, large stones,  
flat pointing; wooden lintels, no  
voussoirs; pegged frames, no trim.  
Exterior chimney on S end has stepped (photo 3)  
shoulders; & large fireplace inside (photo 4)  
w segmental arch intact. Gray limestone  
to eave height, white limestone above.

Interior plastered; ladder in corner  
to 2nd floor. Plaster remains on W. end (photo 2)  
wall also (now exterior).

Building located in yard of large  
frame Victorian house presumably on  
site of original house, now faces  
road instead of river.

Date stone in front yard inscribed (photo 5)  
"Abner Knox 1808"

19. cont.:

(b. 1842), farmer.

\* or possibly a forge barn, see  
attached description from Sloan book.

STONE HOUSE SURVEY  
BOUNDARY INFORMATION FORM

SITE # B0147  
SITE NAME Abner Knox Ditcher farm

VERBAL BOUNDARY DESCRIPTION & JUSTIFICATION

Beginning at A at a point on the river bank opposite the center of the stone kitchen, thence S 50 ft along river to B, thence parallel to chimney end of building 200 ft W to C, thence at right angle, 100 ft N to D, thence at right angle 200 ft E. to E at the river, thence with river 50 ft S to the beginning, containing the stone building - about 1/2 acre. No other early buildings remain.

SKETCH MAP OF SITE SHOWING BOUNDARIES AND KEY BUILDINGS AND FEATURES WITH NORTH ARROW.

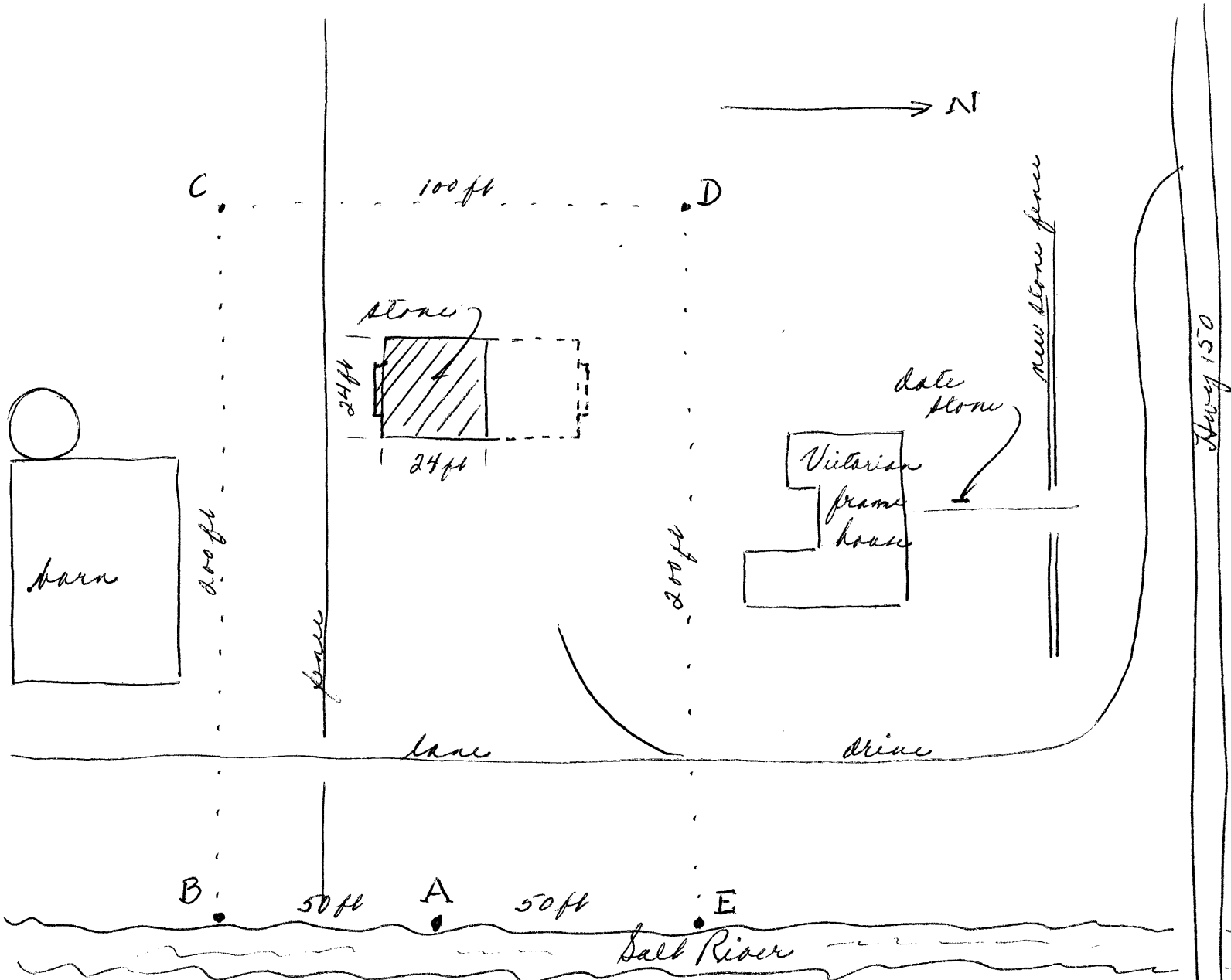

KENTUCKY HISTORIC RESOURCES INVENTORY

Site No. 20147

1. Historic Name(s) <u>Abner Knox farm</u>		22. ADD/County <u>Bluegrass, Boyle</u>	
Original Owner <u>Abner Knox (or son Andrew)</u>		23. U.S.G.S. Quadrant (15'/75') <u>Danville vic.</u> G.I.S. Mod. <input type="checkbox"/>	
2. Present Name <u>Knox place</u>		24. UTM Reference <u>147</u>	
3. Location <u>3. mile S. side of U.S. Hwy 150 on W. bank Salt R.</u>		<u>16</u>   <u>688420</u>   <u>4168900</u>	
4. Owner's Name <u>Theo Cotton</u>		Zone Easting Northing	
5. Owner's Address <u>St. Mildred Court, Danville, Ky. 40422</u>		25. Coordinate Accuracy <input type="checkbox"/>	
6. Open to Public Yes <input type="checkbox"/> No <input checked="" type="checkbox"/>		26. Prehistoric Site Object	
7. Visible from road Yes <input checked="" type="checkbox"/> No <input type="checkbox"/>		Historic Site Structure	
9. Local Contact/Organization		Building <input checked="" type="checkbox"/> Other	
8. Ownership Private <input checked="" type="checkbox"/> Local <input type="checkbox"/> State <input type="checkbox"/> Federal <input type="checkbox"/>		27. National Register District Name: <input type="checkbox"/>	
10. Site Plan with North Arrow <u>See attached boundary form</u>		28. Significance Evaluation <input type="checkbox"/>	
11. Architect		29. Status National Landmark <input type="checkbox"/> National Register <input type="checkbox"/> Landmark Certificate <input type="checkbox"/> Kentucky Survey <input checked="" type="checkbox"/> <u>4-9-76</u> Local Landmark <input type="checkbox"/> HABS/HAER <input type="checkbox"/>	
12. Builder		Date	
13. Date <u>early 19th C.A.</u> <input checked="" type="checkbox"/> B. <input type="checkbox"/>		30. Historic Theme Primary <u>Architecture</u> <input checked="" type="checkbox"/> Secondary <u>Black history</u> <input checked="" type="checkbox"/> Other <input type="checkbox"/>	
14. Style A. <u>Federal period</u> <input checked="" type="checkbox"/> B. <input type="checkbox"/>		31. Endangered Yes <input type="checkbox"/> No <input checked="" type="checkbox"/>	
15. Original Use <u>quarters</u> <input checked="" type="checkbox"/>		32. Preservation Project Status <input type="checkbox"/>	
16. Present use <u>Storage</u>		Actual Cost in \$1,000s <input type="checkbox"/>	
17. Condition <u>good</u> <input checked="" type="checkbox"/>		33. ATTACH PHOTO <u>in attached envelope</u>	
18. Description <u>1 room of a 2 story dry stone building, probably originally a double pen plan. Probably built as a quarters/kitchen dependency to main house (conjectural plan on boundary form). Exterior door on E. side (over)</u>		No. Stories <u>2</u> <input checked="" type="checkbox"/>	
(Continue on Back)		Single Pile <input checked="" type="checkbox"/> NA <input type="checkbox"/>	
		Double Pile <input type="checkbox"/>	
		Floor Plan <u>(now) single cell</u> <input checked="" type="checkbox"/>	
		Structural Fabric <u>stone</u> A. <input checked="" type="checkbox"/> B. <input type="checkbox"/>	
		Decorative Fabric <u>now</u> A. <input type="checkbox"/> B. <input type="checkbox"/>	
		Roof Form <u>gable</u>	
19. History <u>Build on land of Abner Knox (b.1769 in Pa.) who settled on Salt River early 1800's. Inherited by son Andrew (1796-1855) who was county magistrate, militia major and school superintendent; then by Thomas D. Knox (son)</u>		Roll No. _____	
20. Significance <u>Uncommon 2 story stone quarters/kitchen, in good condition.</u>		Picture No. _____	
21. Source of Information <u>18. inspection</u> <u>19. 1976 inventory form</u>		Direction _____	
		34. Prepared by: <u>C.M. Worley</u>	
		35. Organization _____	
		36. Date <u>1982</u>	
		37. Revision Dates _____	
		38. Staff Review _____	

18. cont.:

(now closed) faced river. (photo 1)  
Present entrance was the door between (photo 2)  
the 2 rooms; no door between 2nd  
floor rooms.

Excellent masonry, large stones,  
flat pointing; wooden lintels, no  
voussoirs; pegged frames, no trim.  
Exterior chimney on S end has stepped (photo 3)  
shoulders; & large fireplace inside (photo 4)  
w segmental arch intact. Gray limestone  
to eave height, white limestone above.

Interior plastered; ladder in corner  
to 2nd floor. Plaster remains on W. end (photo 2)  
wall also (now exterior).

Building located in yard of large  
frame Victorian house presumably on  
site of original house, now faces  
road instead of river.

Date stone in front yard inscribed (photo 5)  
"Abner Knox 1808"

19. cont.:

(b. 1842), farmer.

\* or possibly a forge barn, see  
attached description from Sloan book.

STONE HOUSE SURVEY  
BOUNDARY INFORMATION FORM

SITE # B0147  
SITE NAME Abner Knox Ditcher farm

VERBAL BOUNDARY DESCRIPTION & JUSTIFICATION

Beginning at A at a point on the river bank opposite the center of the stone kitchen, thence S 50 ft along river to B, thence parallel to chimney end of building 200 ft W to C, thence at right angle, 100 ft N to D, thence at right angle 200 ft E. to E at the river, thence with river 50 ft S to the beginning, containing the stone building - about 1/2 acre. No other early buildings remain.

SKETCH MAP OF SITE SHOWING BOUNDARIES AND KEY BUILDINGS AND FEATURES WITH NORTH ARROW.

