

UNITED STATES DEPARTMENT OF THE INTERIOR
NATIONAL PARK SERVICE

NATIONAL REGISTER OF HISTORIC PLACES
PROPERTY PHOTOGRAPH FORM

(Type all entries - attach to or enclose with photograph)

STATE	
California	
COUNTY	
Calaveras	
FOR NPS USE ONLY	
ENTRY NUMBER	DATE
	FEB 23 1972

1. NAME

COMMON:

Calaveras County Court House

AND/OR HISTORIC:

2. LOCATION

STREET AND NUMBER:

30 North Main Street

CITY OR TOWN:

San Andreas

STATE:

California

CODE

06

COUNTY:

Calaveras

CODE

009

3. PHOTO REFERENCE

PHOTO CREDIT:

Calaveras Historical Society

DATE OF PHOTO:

1971

NEGATIVE FILED AT:

John P. Lemue, Birds Way, Angels Camp, California 95222

4. IDENTIFICATION

DESCRIBE VIEW, DIRECTION, ETC.

View from jail yard-

SEE INSTRUCTIONS



UNITED STATES DEPARTMENT OF THE INTERIOR
NATIONAL PARK SERVICE

NATIONAL REGISTER OF HISTORIC PLACES
PROPERTY PHOTOGRAPH FORM

(Type all entries - attach to or enclose with photograph)

STATE California	
COUNTY Calaveras	
FOR NPS USE ONLY	
ENTRY NUMBER	DATE
	FEB 23 1972

1. NAME

COMMON: **Calaveras County Court House**

AND/OR HISTORIC:

2. LOCATION

STREET AND NUMBER:

30 North Main Street

CITY OR TOWN:

San Andreas

STATE:

California

CODE

06

COUNTY:

Calaveras

CODE

009

3. PHOTO REFERENCE

PHOTO CREDIT: **Calaveras County Historical Society**

DATE OF PHOTO: **1971**

NEGATIVE FILED AT:

John P. Lemue, Birds Way, Angels Camp, California 95222

4. IDENTIFICATION

DESCRIBE VIEW, DIRECTION, ETC.

Inside jail yard, Stone wall of yard.

SEE INSTRUCTIONS

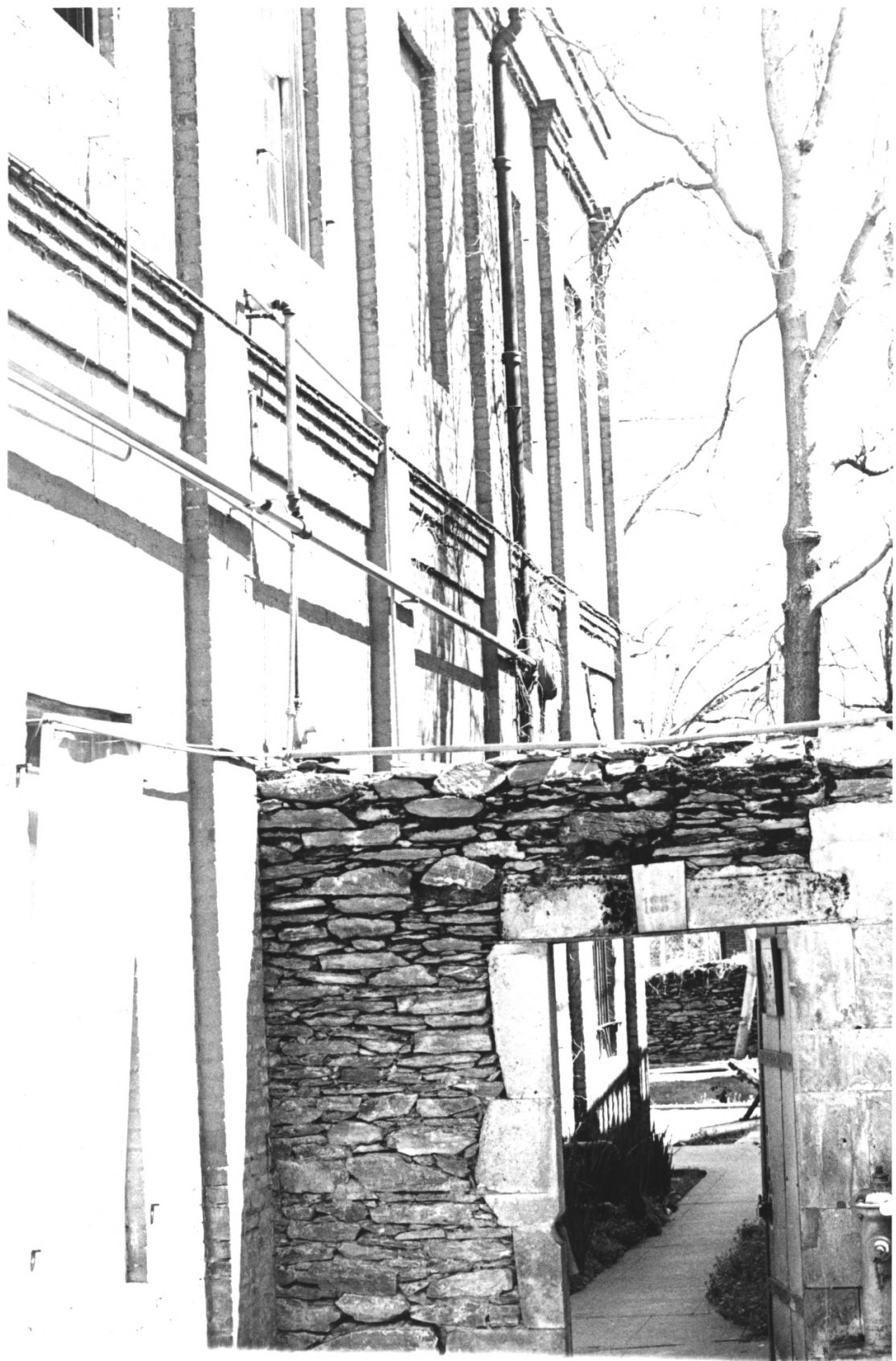

UNITED STATES DEPARTMENT OF THE INTERIOR
NATIONAL PARK SERVICE

NATIONAL REGISTER OF HISTORIC PLACES

PROPERTY PHOTOGRAPH FORM

(Type all entries - attach to or enclose with photograph)

STATE	
California	
COUNTY	
Calaveras	
FOR NPS USE ONLY	
ENTRY NUMBER	DATE
FEB	25 1972

SEE INSTRUCTIONS

1. NAME			
COMMON	Calaveras County Court House		
AND/OR HISTORIC:			
2. LOCATION			
STREET AND NUMBER:			
30 North Main Street			
CITY OR TOWN:			
San Andreas			
STATE:	CODE	COUNTY:	CODE
California	06	Calaveras	009
3. PHOTO REFERENCE			
PHOTO CREDIT:	Calaveras County Historical Society		
DATE OF PHOTO:	1971		
NEGATIVE FILED AT:	John P. Lemue, Birds Way, Angels Camp, California 95222		
4. IDENTIFICATION			

DESCRIBE VIEW, DIRECTION, ETC.

Looking into jail yard
Court House at left.



UNITED STATES DEPARTMENT OF THE INTERIOR
NATIONAL PARK SERVICE

NATIONAL REGISTER OF HISTORIC PLACES
PROPERTY PHOTOGRAPH FORM

(Type all entries - attach to or enclose with photograph)

STATE

California

COUNTY

Calaveras

FOR NPS USE ONLY

ENTRY NUMBER

DATE

FEB 23 1972

1. NAME

COMMON:

Calaveras County Court House

AND/OR HISTORIC:

2. LOCATION

STREET AND NUMBER:

30 North Main Street

CITY OR TOWN:

San Andreas

STATE:

California

CODE

06

COUNTY:

Calaveras

CODE

009

3. PHOTO REFERENCE

PHOTO CREDIT:

Calaveras County Historical Society

DATE OF PHOTO:

1971

NEGATIVE FILED AT:

John P. Lemue, Birds Way, Angels Camp, California 95222

4. IDENTIFICATION

DESCRIBE VIEW, DIRECTION, ETC.

Rear and side view, looking Northwesterly.

SEE INSTRUCTIONS