

DUBLIN, NEW HAMPSHIRE: HISTORIC RESOURCES INVENTORY

Cheshire County

1. Historic Name (s) WOOD HOUSE		22. Map & Lot No. 8 - 7	
Original Owner Dr. Horace G. Wood		23. Original Range/Lot V - 4 - 4	
Present Name Wood-Hayes House		24. U.S.G. S. Quadrant (15'/75') Monadnock	
3. Owner's Name Gordon R. Hayes		25. UTM Reference 1 8 7 4 3 0 0 5 4 7 5 3 8 0 0 Zone Easting Northing	
4. Owner's Address Box 294, Dublin, N.H. 03444		26. Zoning: Rural <input checked="" type="checkbox"/> Village <input type="checkbox"/>	
5. Location Bond's Corner (SE) at Rtes. 101 & 137		27. Prehistoric Site Object Historic Site Structure Building <input checked="" type="checkbox"/>	
6. Open to Public Yes No <input checked="" type="checkbox"/>	7. Visible from road Yes <input checked="" type="checkbox"/> No	8. Ownership Private <input checked="" type="checkbox"/> Local <input type="checkbox"/> State <input type="checkbox"/> Institutional <input type="checkbox"/>	28. Significance Evaluation
9. Local Contact/Organization Dublin Conservation Commission		29. Theme Primary <u>Architecture</u> Secondary <u>Science</u> Other _____	
11. Architect		30. Endangered Yes <input checked="" type="checkbox"/> No	
12. Builder		31. Original Site <input checked="" type="checkbox"/> Moved <input type="checkbox"/>	
13. Date 1890		32. Major Alterations & Date	
14. Style Shingle		33. Owner Questionnaire Completed <input type="checkbox"/>	
15. Original Use Summer cottage			
16. Present Use Summer cottage			
17. Condition Interior Exterior Good			

SEE CONTINUATION SHEET

18. Description
2-story frame "cottage" covered with "fish-scale" shingles, with the upper story actually comprising 2 large interesting dormers that on the north side extend over a covered porch on first floor. Prominent semi-circular, almost Romanesque windows on n. & e. Exterior color scheme - red painted with green trim - probably original to house. Two-story gabled barn in style and period of house, clapboard with fish-scale shingled gable ends. House is set back (and partially hidden by trees) on southeast corner of intersection of Routes 101 and 137. It has maintained fields with woods to south and east of house.

19. History
This house, built in 1890, has been continuously occupied by descendants of its original owner, Dr. Horace C. Wood (1832-1893), lawyer, author, and at one time District Attorney of Vermont. His wife Almira was great-granddaughter of Moses Greenwood (1750-1829), who settled in Dublin in 1771, fought at Ticonderoga and served as Dublin's first librarian. Wood's daughter Marjorie married Harvey C. Hayes (1877-1967), Harvard PhD, professor of physics at Swarthmore College, director of the Sound Division of the US Naval Research Laboratory, and inventor of sonar.

20. Significance
This picturesque, virtually unaltered summer cottage represents a lively and individual interpretation of the resort styles of the period, and is one of the few Shingle-Style buildings on the east side of town. Home of Dr. Harvey C. Hayes, internationally known physicist and inventor of sonar.

PHOTO
over
→

21. Source of Information
History of Dublin, pp.731, 948-49
Keene Sentinel, 1967, in H. Allison scrapbook (undated clipping)

34. Prepared by:
WLB / WM / EB

35. Organization

36. Date 2/10/79

DUBLIN, NEW HAMPSHIRE: HISTORIC RESOURCES INVENTORY

37. PHOTO B. Harris 2/83

Roll No.

AM

Picture No.

15

Direction

Facing East, Side view & FRONT

HOUSE AND BARN

PHOTO
L. SHONK 4/80
V-27
FACING NORTHEAST

HOUSE - FROM DRIVEWAY

I verify that there have been no alterations in
this structure since photo was taken.

W. T. Sullivan 4/83

HISTORIC NAME

Wood House

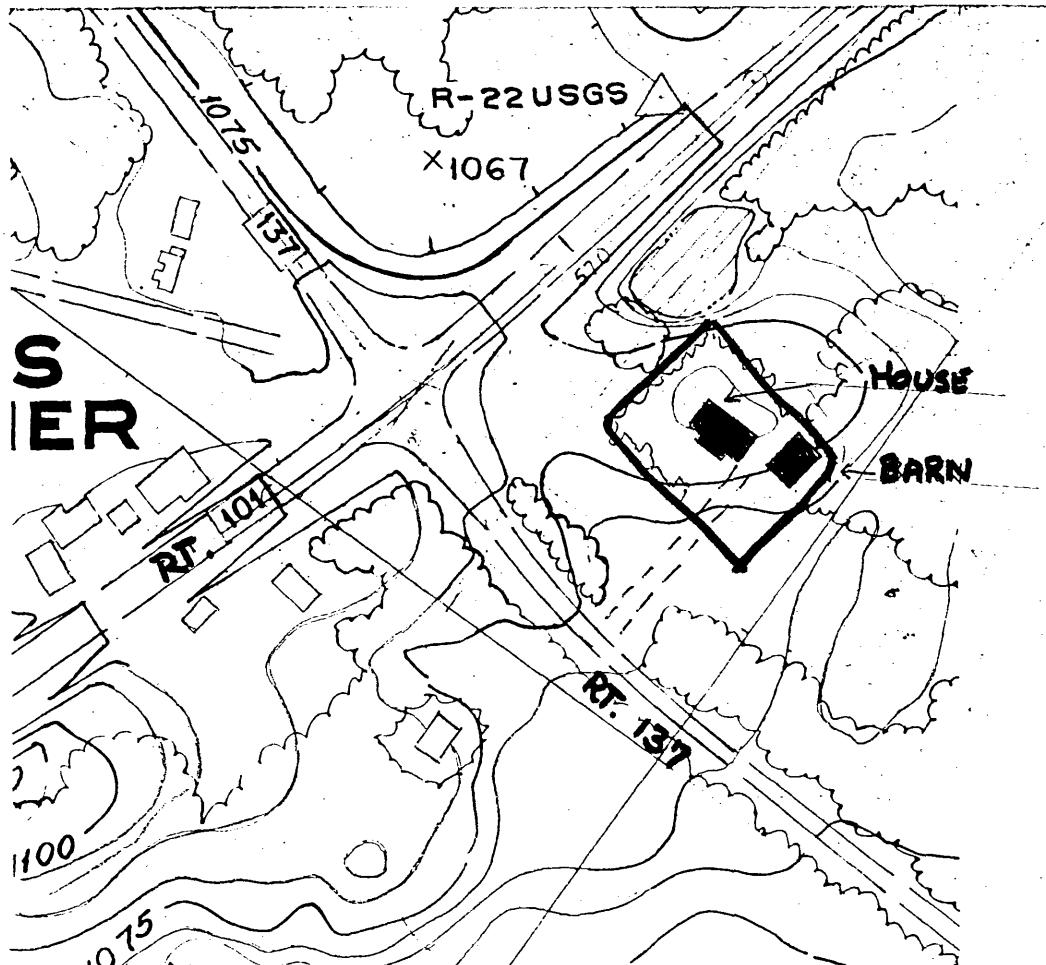

PROPERTY OWNER: Gordon B. Hayes
 SITE NUMBER: 6
 PROPERTY NAME: Wood-Hayes House
 ADDRESS: Bonds Corner (SE)
 Routes 101 and 137

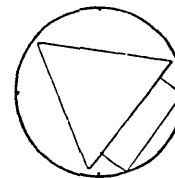

GENERAL DESCRIPTION: Scale: 1"=200'
 Bounded on the south by an arbitrary line approximately 85 feet from the driveway, on the east by an arbitrary line approximately 100 feet east of building connecting edges of trees, on the north by edge of trees, and on the west by row of trees. .8 acres

HISTORIC RESOURCES OF DUBLIN, N.H.

JUSTIFICATION:

Immediate visual surroundings incorporating the features contributing to the property's architectural and historical significance.

United States Department of the Interior
National Park Service

National Register of Historic Places
Inventory—Nomination Form

For NPS use only
received 11/3/83
date entered

Continuation sheet

Item number

Page 7 of 7

Multiple Resource Area
Thematic Group

Name Dublin Multiple Resource Area
State Cheshire County, NEW HAMPSHIRE

Nomination/Type of Review

Date/Signature

61. Strong, Capt. Richard,
House

~~Substantive Review~~ for Keeper

accept Patrick Andrews 12/18/83

Attest

62. Strongman, Henry, House

Entered in the
National Register for Keeper

Melores Byers 12/15/83

Attest

63. Strongman, William, House

~~Substantive Review~~ for Keeper

accept Patrick Andrews 12/15/83

Attest

64. Townsend Farm

Entered in the
National Register for Keeper

Melores Byers 12/15/83

Attest

65. Wales, Mary Anne, House

~~Substantive Review~~ for Keeper

accept Patrick Andrews 12/18/83

Attest

66. Weldwood

Entered in the
National Register for Keeper

Melores Byers 12/15/83

Attest

50 67. Windmill Hill

~~Substantive Review~~ for Keeper

accept Patrick Andrews 12/18/83

Attest

68. Wood House

Entered in the
National Register for Keeper

Melores Byers 12/15/83

Attest

69. Morse, Eli, Sawmill
Foundations

Substantive Review for Keeper

accept Patrick Andrews 12/18/83

Attest

Keeper

Attest