



UNITED STATES DEPARTMENT OF THE INTERIOR  
NATIONAL PARK SERVICE

NATIONAL REGISTER OF HISTORIC PLACES  
PROPERTY PHOTOGRAPH FORM

(Type all entries - attach to or enclose with photograph)

1. NAME		
COMMON	AND/OR HISTORIC	NUMERIC CODE (Assigned by NPS)
Hiwan Homestead	Camp Neosha, Hiwan Ranch	APR 9 1974

2. LOCATION		
STATE	COUNTY	TOWN
Colorado	Jefferson	Evergreen
STREET AND NUMBER		
Meadow Drive		

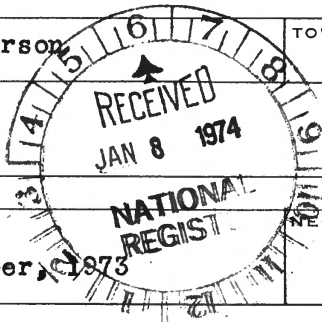

3. PHOTO REFERENCE		
PHOTO CREDIT	DATE	NEGATIVE FILED AT
Jefferson County Historical Society	September, 1973	Jefferson County Historical Soc., Evergreen, Colo.

4. IDENTIFICATION
DESCRIBE VIEW, DIRECTION, ETC.

View from the south, showing octagonal two story log tower at west end of building.

#1 of 5

PROPERTY OF THE NATIONAL REGISTER



UNITED STATES DEPARTMENT OF THE INTERIOR  
NATIONAL PARK SERVICE

NATIONAL REGISTER OF HISTORIC PLACES  
PROPERTY PHOTOGRAPH FORM

(Type all entries - attach to or enclose with photograph)

1. NAME		
COMMON	AND/OR HISTORIC	NUMERIC CODE (Assigned by NPS)
Hiwan Homestead	Camp Neosha, Hiwan Ranch	APR 9 1974

2. LOCATION		
STATE	COUNTY	TOWN
Colorado	Jefferson	Evergreen

STREET AND NUMBER		
Meadow Drive		

3. PHOTO REFERENCE		
PHOTO CREDIT	DATE	NEGATIVE FILED AT
Jefferson County Historical Society	September, 1973	Jefferson County historical Soc., Evergreen, Colo.

4. IDENTIFICATION		
DESCRIBE VIEW, DIRECTION, ETC.		

View from the east, with original one story log barn/cabin in center and first two story log tower addition on the left.

# 2 of 5

PROPERTY OF THE NATIONAL REGISTER

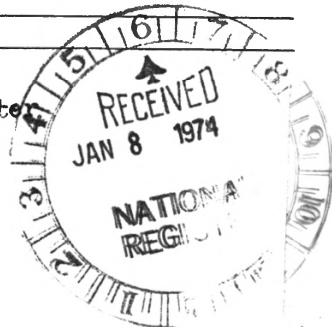



UNITED STATES DEPARTMENT OF THE INTERIOR  
NATIONAL PARK SERVICE

NATIONAL REGISTER OF HISTORIC PLACES  
PROPERTY PHOTOGRAPH FORM

(Type all entries - attach to or enclose with photograph)

STATE Colorado	
COUNTY Jefferson	
FOR NPS USE ONLY	
ENTRY NUMBER	DATE
APR 9	1974

SEE INSTRUCTIONS

1. NAME

COMMON: Hiwan Homestead

AND/OR HISTORIC: Camp Neosha, Hiwan Ranch

2. LOCATION

STREET AND NUMBER:

Meadow Drive

CITY OR TOWN:

Evergreen

STATE:

Colorado

CODE

08

COUNTY:

Jefferson

CODE

059

3. PHOTO REFERENCE

PHOTO CREDIT: H.J.C.H.S.

DATE OF PHOTO: 1974

NEGATIVE FILED AT:

H.J.C.H.S.

4. IDENTIFICATION

DESCRIBE VIEW, DIRECTION, ETC.

This view shows the house west facade. The living room and chimney are in the left field of the photo, the original barn structure projects horizontally from that, ending in the tower. Put this with the other west facade photo and you have the entire front of the house.

#3 of 5

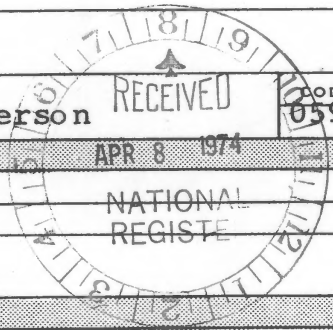

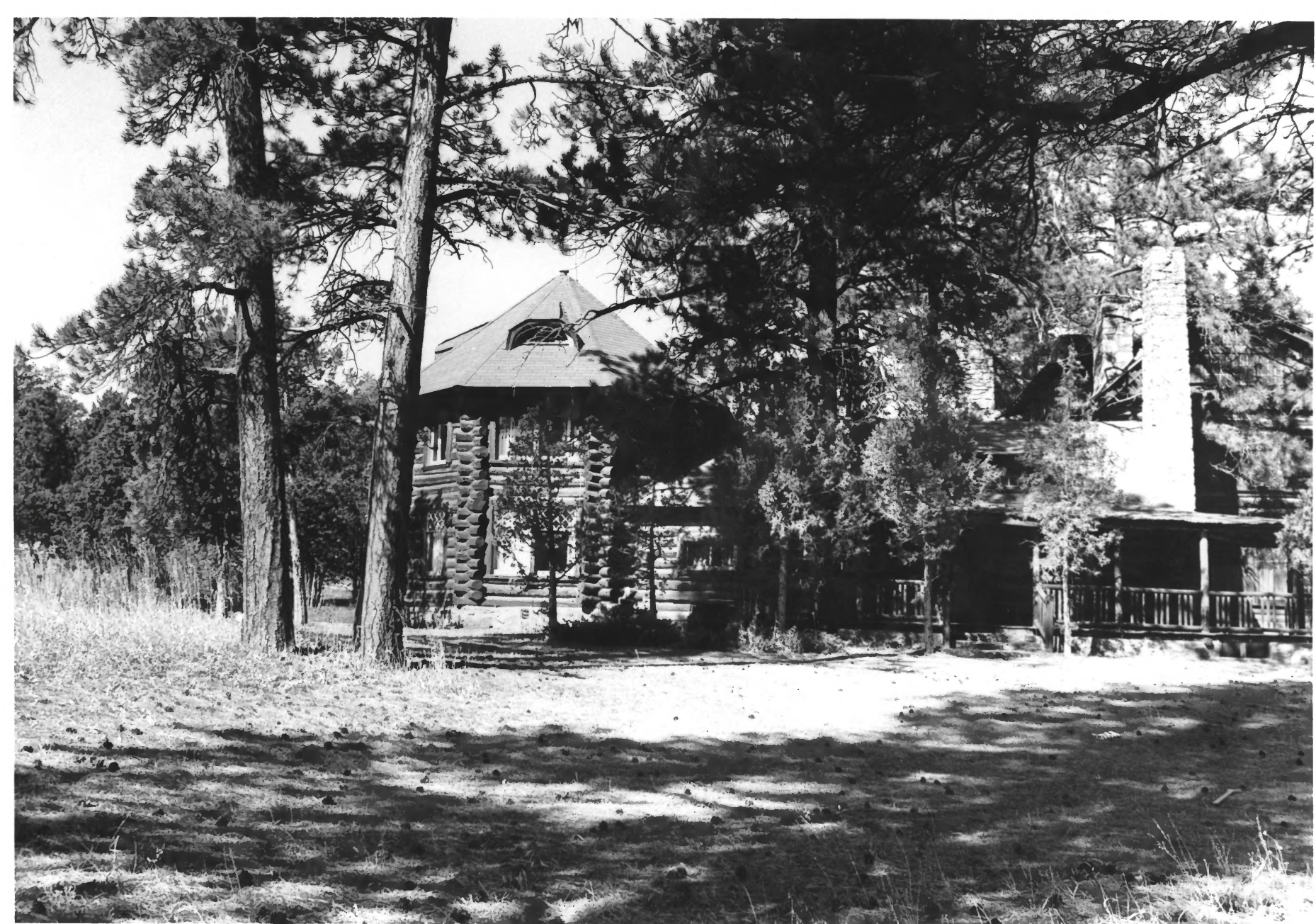

UNITED STATES DEPARTMENT OF THE INTERIOR  
NATIONAL PARK SERVICE

NATIONAL REGISTER OF HISTORIC PLACES  
PROPERTY PHOTOGRAPH FORM

(Type all entries - attach to or enclose with photograph)

STATE Colorado	
COUNTY Jefferson	
FOR NPS USE ONLY	
ENTRY NUMBER	DATE
	APR 9 1974

SEE INSTRUCTIONS

1. NAME

COMMON: Hiwan Homestead  
AND/OR HISTORIC: Camp Neosha, Hiwan Ranch

2. LOCATION

STREET AND NUMBER: Meadow Drive

CITY OR TOWN: Evergreen

STATE: Colorado CODE 08 COUNTY: Jefferson CODE 059

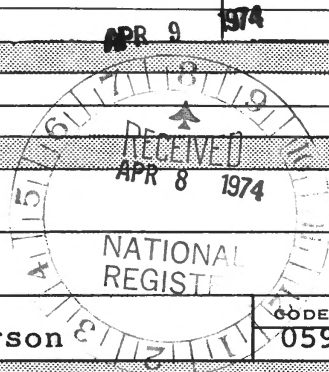

3. PHOTO REFERENCE

PHOTO CREDIT: H.J.C.H.S.  
DATE OF PHOTO: 1974  
NEGATIVE FILED AT: H.J.C.H.S.

4. IDENTIFICATION

DESCRIBE VIEW, DIRECTION, ETC.  
  
This view shows the side of the south east facade.  
Good view of the south tower and the original barn structure with porch. Shows how porch and house are built around the trees.

#4 of 5





UNITED STATES DEPARTMENT OF THE INTERIOR  
NATIONAL PARK SERVICE

NATIONAL REGISTER OF HISTORIC PLACES  
PROPERTY PHOTOGRAPH FORM

(Type all entries - attach to or enclose with photograph)

STATE Colorado	
COUNTY Jefferson	
FOR NPS USE ONLY	
ENTRY NUMBER APR 9 1974	DATE

SEE INSTRUCTIONS

1. NAME

COMMON: Hiwan Homestead  
AND/OR HISTORIC: Camp Neosha, Hiwan Ranch

2. LOCATION

STREET AND NUMBER:  
Meadow Drive  
CITY OR TOWN:  
Evergreen

STATE: Colorado	CODE 08	COUNTY: Jefferson	CODE 059
--------------------	------------	----------------------	-------------

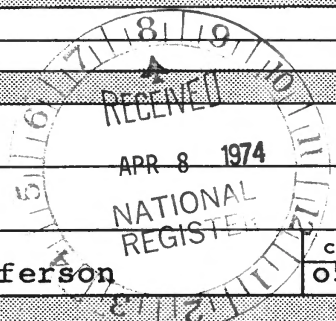

3. PHOTO REFERENCE

PHOTO CREDIT: High Jefferson County Historical Society  
DATE OF PHOTO: 1974  
NEGATIVE FILED AT: H.J.C. H.S.

4. IDENTIFICATION

DESCRIBE VIEW, DIRECTION, ETC.  
This view shows the west facade with the bedroom wing tower and a portion of the living room chimney and windows to the right hand side. Note the lattice work on windows. Front door is under small gable extension. Note how front of house goes around tree.

# 5 of 5