

UNITED STATES DEPARTMENT OF THE INTERIOR
NATIONAL PARK SERVICE

**NATIONAL REGISTER OF HISTORIC PLACES
PROPERTY PHOTOGRAPH FORM**

FOR NPS USE ONLY

RECEIVED

DATE ENTERED

SEE INSTRUCTIONS IN *HOW TO COMPLETE NATIONAL REGISTER FORMS*
TYPE ALL ENTRIES -- ENCLOSE WITH PHOTOGRAPH

1 NAME

HISTORIC

FORT GIBSON

AND/OR COMMON

Fort Gibson

2 LOCATION

CITY, TOWN

Fort Gibson

— VICINITY OF

STATE
Oklahoma

COUNTY
Muskogee

3 PHOTO REFERENCE

PHOTO CREDIT

Joseph Scott Mendinghall

DATE OF PHOTO

July 1975

NEGATIVE FILED AT

Historic Sites Survey

4 IDENTIFICATION

DESCRIBE VIEW, DIRECTION, ETC. IF DISTRICT, GIVE BUILDING NAME & STREET

PHOTO NO. /

The Barracks, south and east facades, looking north.



UNITED STATES DEPARTMENT OF THE INTERIOR
NATIONAL PARK SERVICE

**NATIONAL REGISTER OF HISTORIC PLACES
PROPERTY PHOTOGRAPH FORM**

FOR NPS USE ONLY

RECEIVED

DATE ENTERED

SEE INSTRUCTIONS IN *HOW TO COMPLETE NATIONAL REGISTER FORMS*
TYPE ALL ENTRIES -- ENCLOSE WITH PHOTOGRAPH

1 NAME

HISTORIC

FORT GIBSON

AND/OR COMMON

Fort Gibson

2 LOCATION

CITY, TOWN Fort Gibson

___VICINITY OF Oklahoma STATE

Muskogee COUNTY

3 PHOTO REFERENCE

PHOTO CREDIT

Joseph Scott Mendingham

DATE OF PHOTO

July 1975

NEGATIVE FILED AT

Historic Sites Survey, Washington, D.C.

4 IDENTIFICATION

DESCRIBE VIEW, DIRECTION, ETC. IF DISTRICT. GIVE BUILDING NAME & STREET

PHOTO NO. *2*

The commissary and magazine, looking northwest.

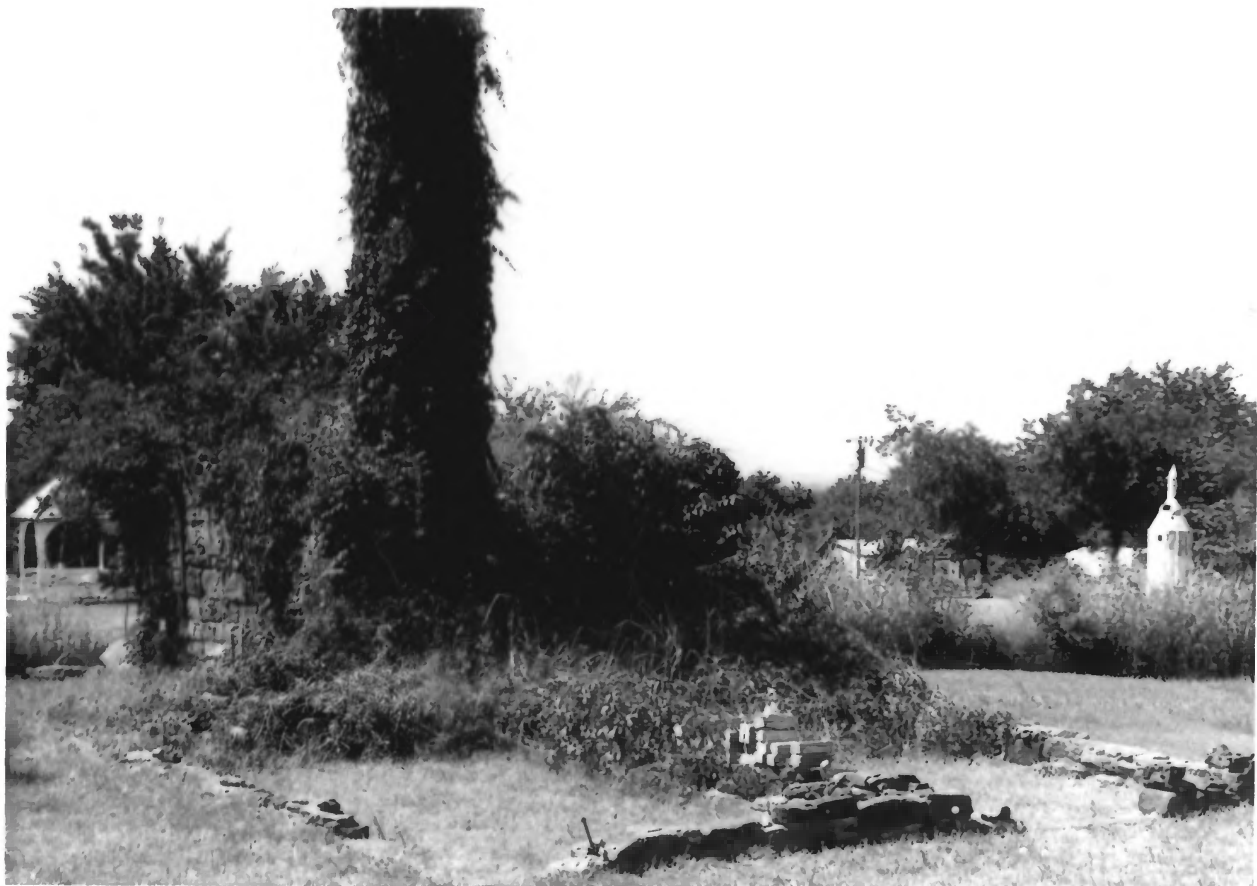

UNITED STATES DEPARTMENT OF THE INTERIOR
NATIONAL PARK SERVICE

NATIONAL REGISTER OF HISTORIC PLACES
PROPERTY PHOTOGRAPH FORM

FOR NPS USE ONLY

RECEIVED

DATE ENTERED

SEE INSTRUCTIONS IN *HOW TO COMPLETE NATIONAL REGISTER FORMS*
TYPE ALL ENTRIES -- ENCLOSE WITH PHOTOGRAPH

1 NAME

HISTORIC FORT GIBSON

AND/OR COMMON Fort Gibson

2 LOCATION

CITY, TOWN Fort Gibson _____ VICINITY OF Oklahoma STATE Muskogee COUNTY

3 PHOTO REFERENCE

PHOTO CREDIT Joseph Scott Mendinghall DATE OF PHOTO July 1975

NEGATIVE FILED AT Historic Sites Survey, Washington, D.C.

4 IDENTIFICATION

DESCRIBE VIEW, DIRECTION, ETC. IF DISTRICT, GIVE BUILDING NAME & STREET

Ruins of the bake oven, looking south

PHOTO NO. 3



STOP
AHEAD

UNITED STATES DEPARTMENT OF THE INTERIOR
NATIONAL PARK SERVICE

**NATIONAL REGISTER OF HISTORIC PLACES
PROPERTY PHOTOGRAPH FORM**

FOR NPS USE ONLY

RECEIVED

DATE ENTERED

SEE INSTRUCTIONS IN *HOW TO COMPLETE NATIONAL REGISTER FORMS*
TYPE ALL ENTRIES -- ENCLOSE WITH PHOTOGRAPH

1 NAME

HISTORIC FORT GIBSON

AND/OR COMMON Fort Gibson

2 LOCATION

CITY, TOWN Fort Gibson

___ VICINITY OF

STATE
Okla.ahoma

COUNTY
Muskogee

3 PHOTO REFERENCE

PHOTO CREDIT Joseph Scott Mendinghall

DATE OF PHOTO July 1975

NEGATIVE FILED AT Historic Sites Survey, Washington, D.C.

4 IDENTIFICATION

DESCRIBE VIEW, DIRECTION, ETC. IF DISTRICT, GIVE BUILDING NAME & STREET

PHOTO NO.

Blockhouse and Officers' Quarters rear looking west.

4



UNITED STATES DEPARTMENT OF THE INTERIOR
NATIONAL PARK SERVICE

**NATIONAL REGISTER OF HISTORIC PLACES
PROPERTY PHOTOGRAPH FORM**

FOR NPS USE ONLY
RECEIVED
DATE ENTERED

SEE INSTRUCTIONS IN *HOW TO COMPLETE NATIONAL REGISTER FORMS*
TYPE ALL ENTRIES -- ENCLOSE WITH PHOTOGRAPH

1 NAME

HISTORIC

FORT GIBSON

AND/OR COMMON

Fort Gibson

2 LOCATION

CITY, TOWN

Fort Gibson

___ VICINITY OF

STATE
Oklahoma

COUNTY
Muskogee

3 PHOTO REFERENCE

PHOTO CREDIT

Joseph Scott Mendinghall

DATE OF PHOTO

July 1975

NEGATIVE FILED AT

Historic Sites Survey, Washington, D.C.

4 IDENTIFICATION

DESCRIBE VIEW, DIRECTION, ETC. IF DISTRICT, GIVE BUILDING NAME & STREET

Interior, looking at Magazine, looking east.

PHOTO NO.

5



UNITED STATES DEPARTMENT OF THE INTERIOR
NATIONAL PARK SERVICE

**NATIONAL REGISTER OF HISTORIC PLACES
PROPERTY PHOTOGRAPH FORM**

FOR NPS USE ONLY

RECEIVED

DATE ENTERED

SEE INSTRUCTIONS IN *HOW TO COMPLETE NATIONAL REGISTER FORMS*
TYPE ALL ENTRIES -- ENCLOSE WITH PHOTOGRAPH

1 NAME

HISTORIC

FORT GIBSON

AND/OR COMMON

Fort Gibson

2 LOCATION

CITY, TOWN

Fort Gibson

— VICINITY OF

STATE

Oklahoma

COUNTY

Muskogee

3 PHOTO REFERENCE

PHOTO CREDIT

Joseph Scott Mendinghall

DATE OF PHOTO

July 1975

NEGATIVE FILED AT

Historic Sites Survey, Washington, D.C.

4 IDENTIFICATION

DESCRIBE VIEW, DIRECTION, ETC. IF DISTRICT, GIVE BUILDING NAME & STREET

Interior of the fort showing barracks, view looks northeast.

PHOTO NO.

6

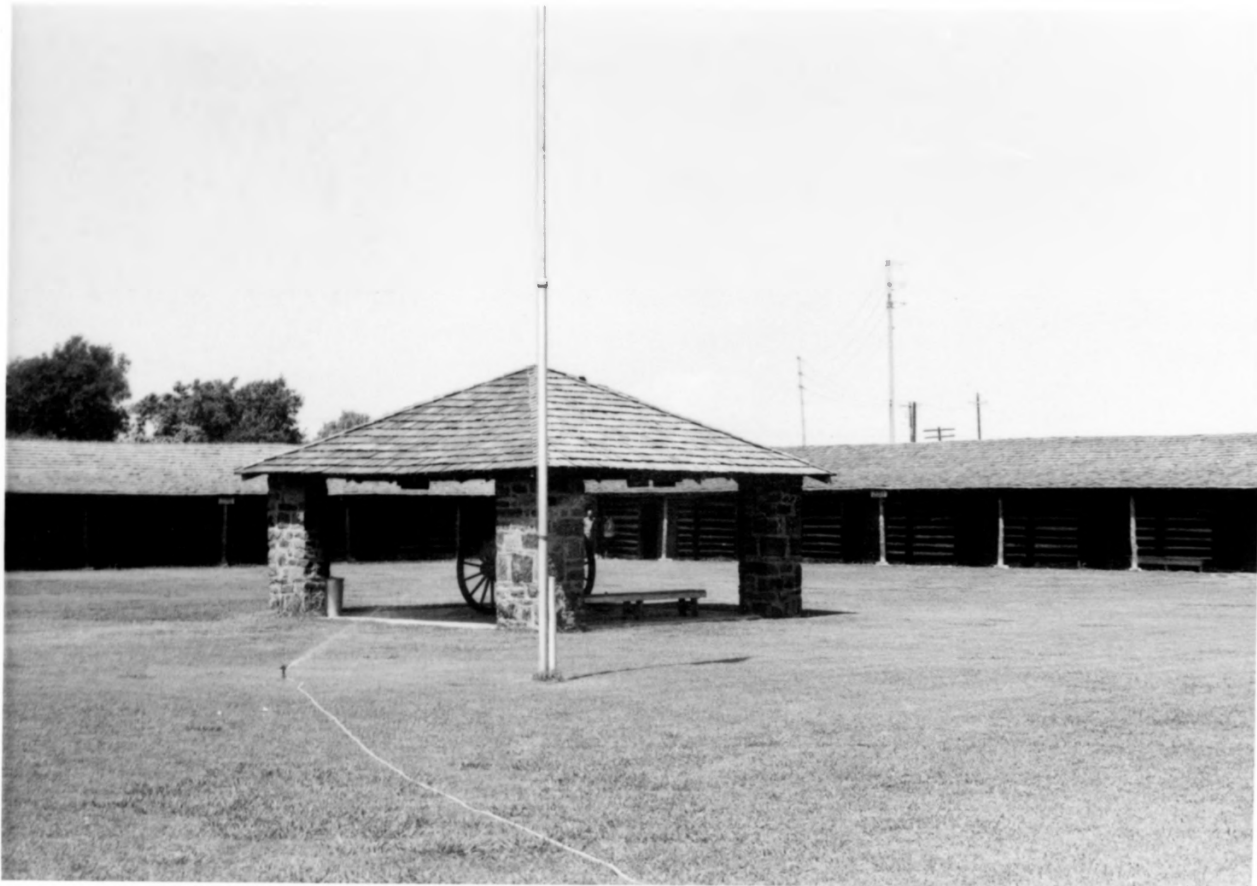

UNITED STATES DEPARTMENT OF THE INTERIOR
NATIONAL PARK SERVICE

**NATIONAL REGISTER OF HISTORIC PLACES
PROPERTY PHOTOGRAPH FORM**

FOR NPS USE ONLY

RECEIVED

DATE ENTERED

SEE INSTRUCTIONS IN *HOW TO COMPLETE NATIONAL REGISTER FORMS*
TYPE ALL ENTRIES -- ENCLOSE WITH PHOTOGRAPH

1 NAME

HISTORIC FORT GIBSON

AND/OR COMMON Fort Gibson

2 LOCATION

CITY, TOWN Fort Gibson

___ VICINITY OF

STATE
Oklahoma

COUNTY
Muskogee

3 PHOTO REFERENCE

PHOTO CREDIT Joseph Scott Mendinghall

DATE OF PHOTO July 1975

NEGATIVE FILED AT Historic Sites Survey, Washington, D.C.

4 IDENTIFICATION

DESCRIBE VIEW, DIRECTION, ETC. IF DISTRICT, GIVE BUILDING NAME & STREET

PHOTO NO.

Parade grounds, looking southwest.

7



UNITED STATES DEPARTMENT OF THE INTERIOR
NATIONAL PARK SERVICE

**NATIONAL REGISTER OF HISTORIC PLACES
PROPERTY PHOTOGRAPH FORM**

FOR NPS USE ONLY

RECEIVED

DATE ENTERED

SEE INSTRUCTIONS IN *HOW TO COMPLETE NATIONAL REGISTER FORMS*
TYPE ALL ENTRIES -- ENCLOSE WITH PHOTOGRAPH

1 NAME

HISTORIC FORT GIBSON

AND/OR COMMON Fort Gibson

2 LOCATION

CITY, TOWN Fort Gibson VICINITY OF STATE Oklahoma COUNTY Muskogee

3 PHOTO REFERENCE

PHOTO CREDIT Joseph Scott Mendinghall DATE OF PHOTO July 1975

NEGATIVE FILED AT Historic Sites Survey, Washington, D.C.

4 IDENTIFICATION

DESCRIBE VIEW, DIRECTION, ETC. IF DISTRICT. GIVE BUILDING NAME & STREET

PHOTO NO.

Exterior barracks, looking north

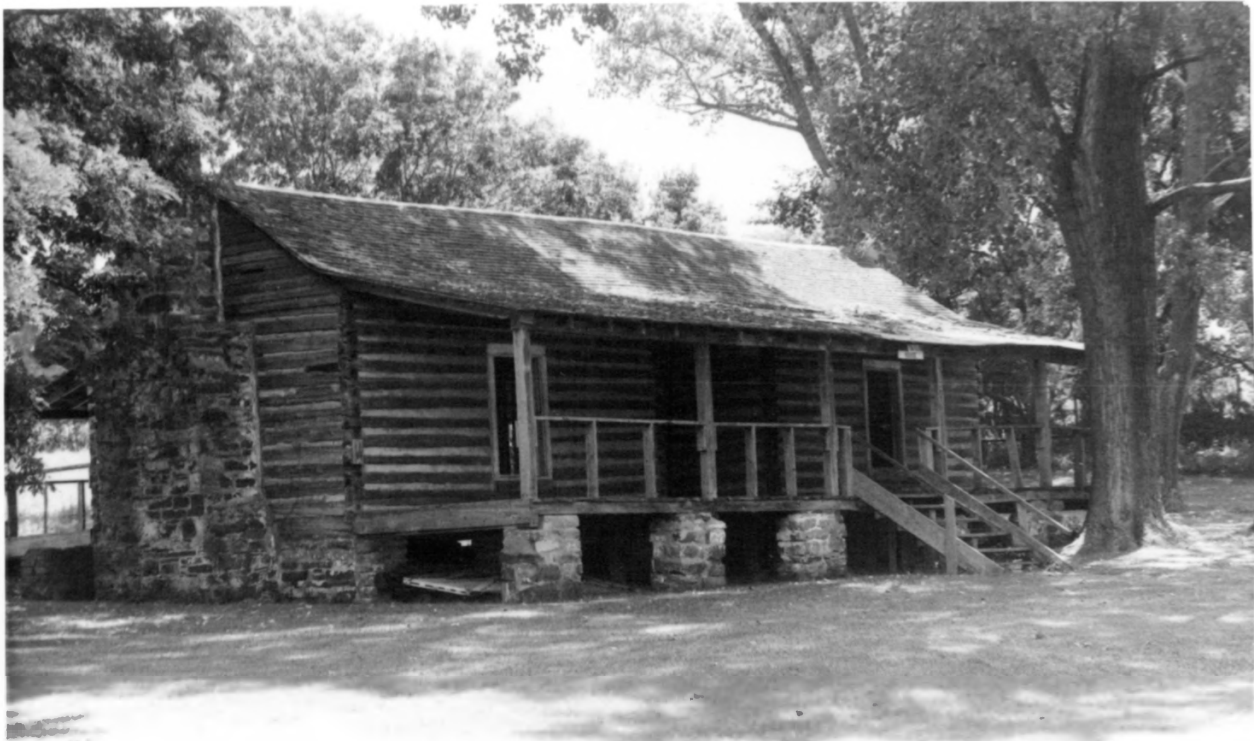

UNITED STATES DEPARTMENT OF THE INTERIOR
NATIONAL PARK SERVICE

**NATIONAL REGISTER OF HISTORIC PLACES
PROPERTY PHOTOGRAPH FORM**

FOR NPS USE ONLY

RECEIVED

DATE ENTERED

SEE INSTRUCTIONS IN *HOW TO COMPLETE NATIONAL REGISTER FORMS*
TYPE ALL ENTRIES -- ENCLOSE WITH PHOTOGRAPH

1 NAME

HISTORIC FORT GIBSON

AND/OR COMMON

Fort Gibson

2 LOCATION

CITY, TOWN

Fort Gibson

___ VICINITY OF

STATE
Oklahoma

COUNTY
Muskogee

3 PHOTO REFERENCE

PHOTO CREDIT

Joseph Scott Mendinghall

DATE OF PHOTO

July 1975

NEGATIVE FILED AT

Historic Sites Survey, Washington, D.C.

4 IDENTIFICATION

DESCRIBE VIEW, DIRECTION, ETC. IF DISTRICT, GIVE BUILDING NAME & STREET

PHOTO NO.

Taylor House, looking southeast.

9

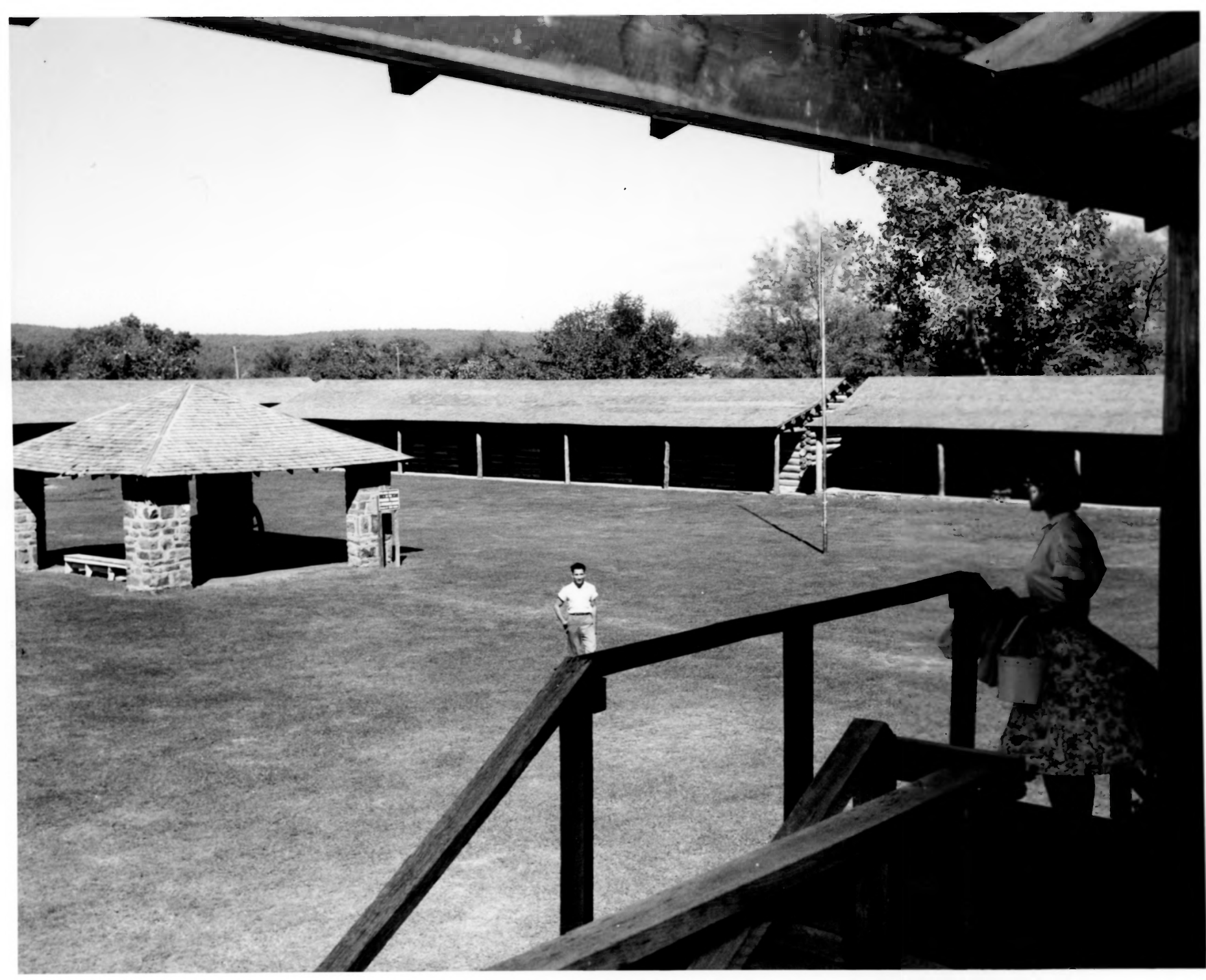

1917

1918

1919



97
1871
1872
1873
1874



Photo No. 15 following page 149:

Restored Fort Gibson, Oklahoma

N.P.S. Photo

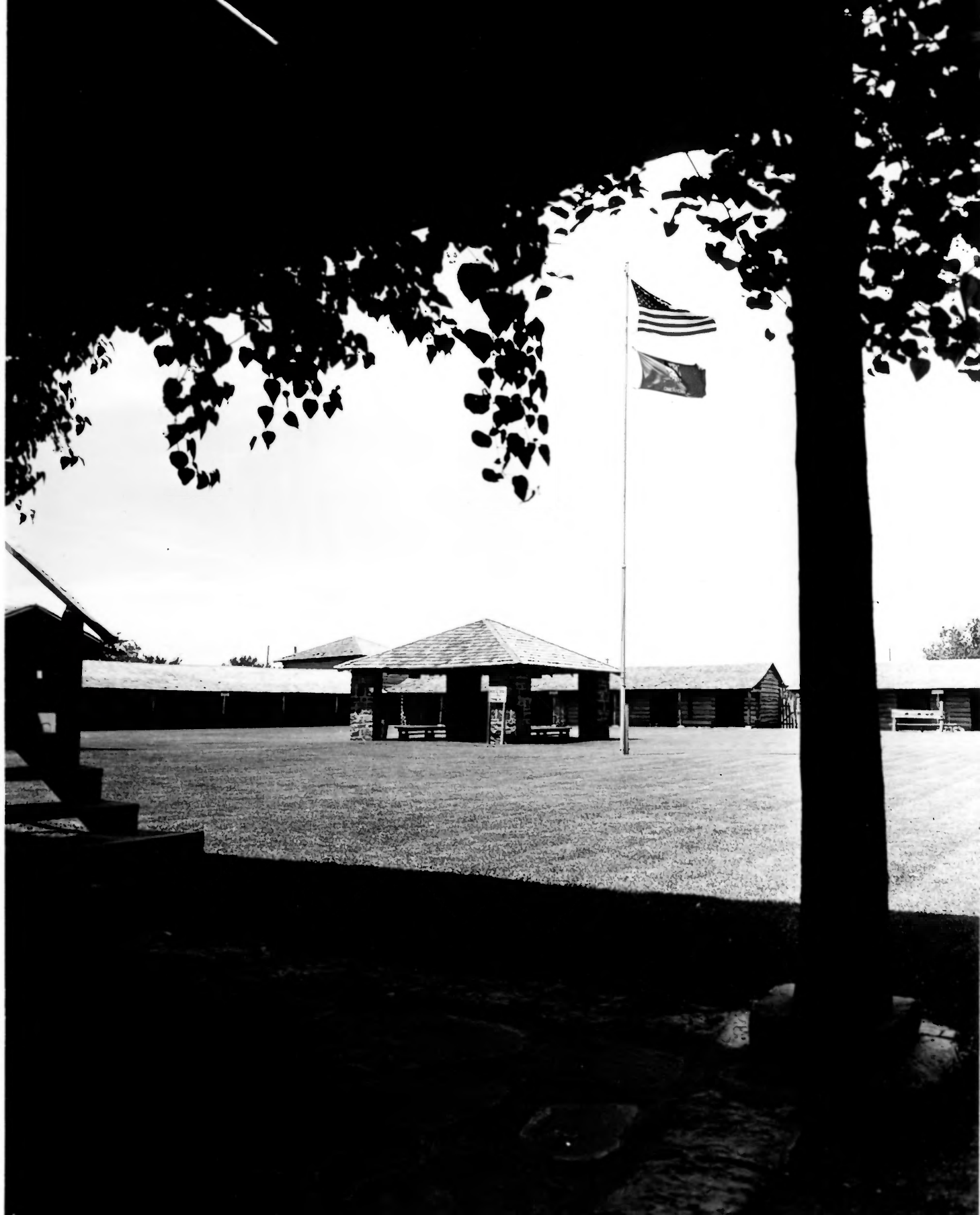

J. Gibson Staehle

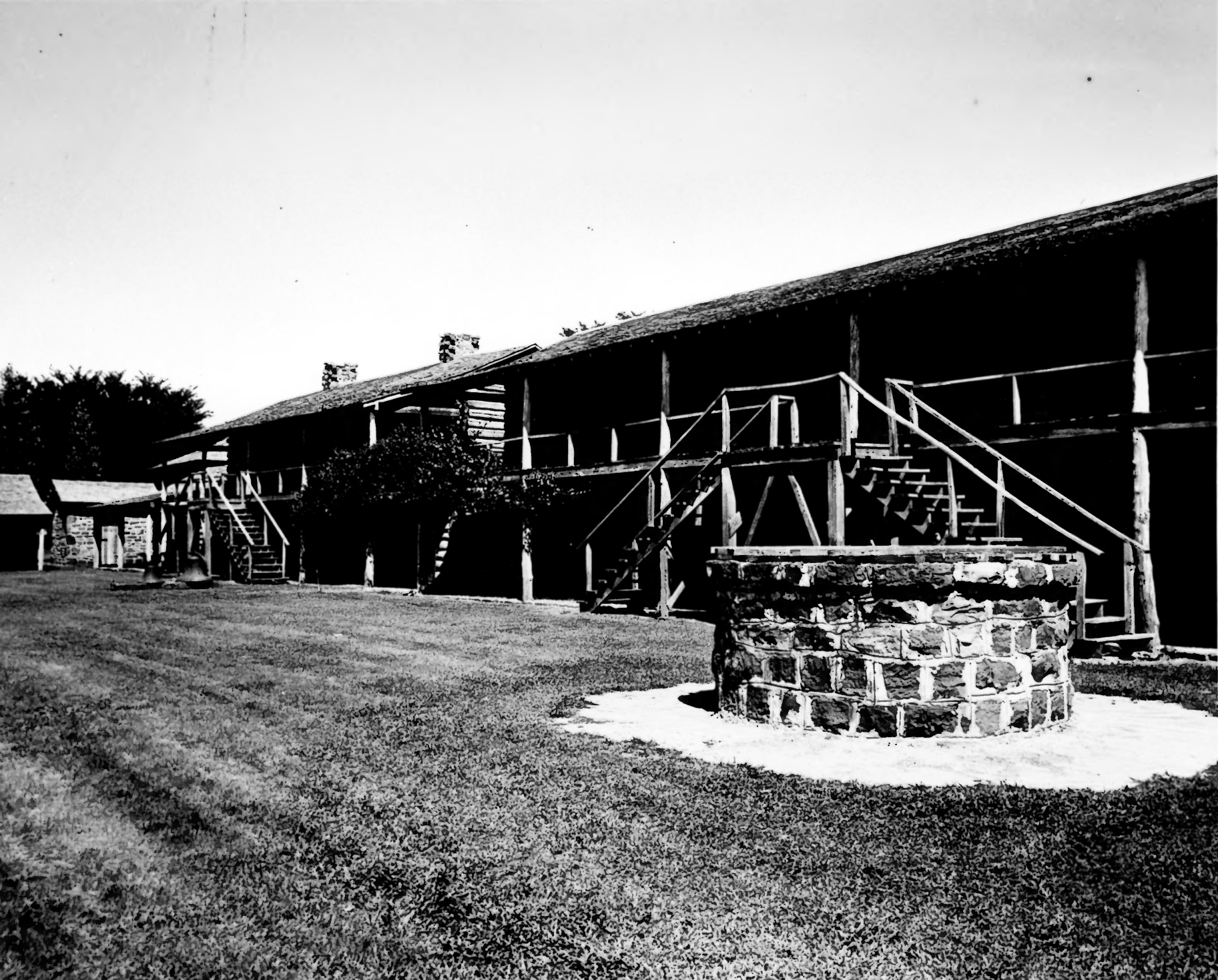

FORT GIBSON STOCKADE - FORT GIBSON, OKLAHOMA