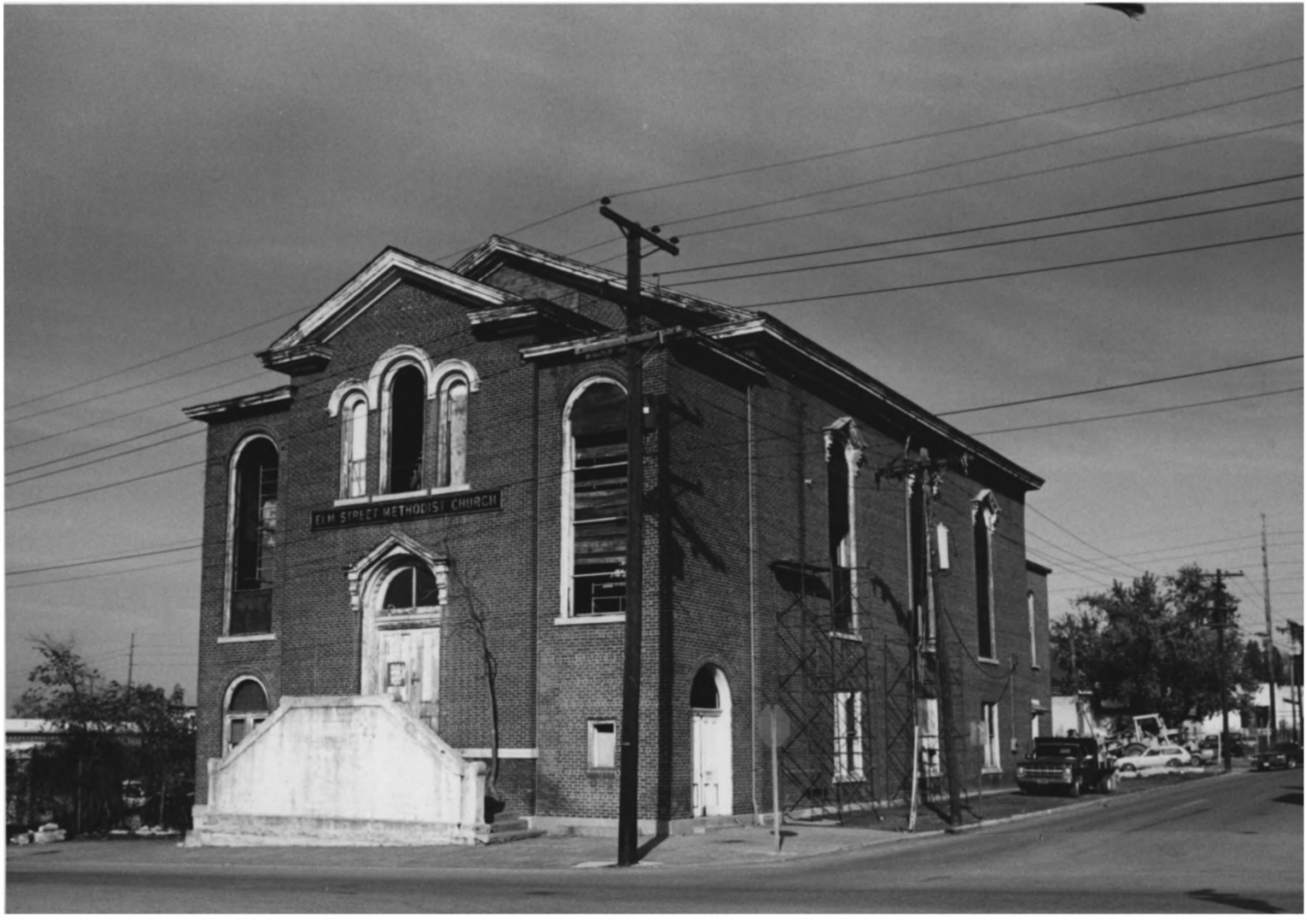
ELM STREET METHODIST CHURCH

Nineteenth Century Churches of
South Nashville Thematic Resources
Elm Street Methodist Church (3)
616 Fifth Avenue South
Nashville, Davidson County, Tennessee
Photo by: John Compton
Date: November 1983
Neg: Metro Historical Commission
Nashville, Tennessee
Facing N, south and west facades
7 of 27

LEE

Nineteenth Century Churches of
South Nashville Thematic Resources
Elm Street Methodist Church (3)
616 Fifth Avenue South
Nashville, Davidson County, Tennessee
Photo by: John Compton
Date: November 1983
Neg: Metro Historical Commission
Nashville, Tennessee
View of east and south facades facing west
8 of 27

Nineteenth Century Churches of
South Nashville Thematic Resources
Elm Street Methodist Church (3)
616 Fifth Avenue South
Nashville, Davidson County, Tennessee
Photo by: John Compton
Date: November 1983
Neg: Metro Historical Commission
Nashville, Tennessee
Window detail
9 of 27