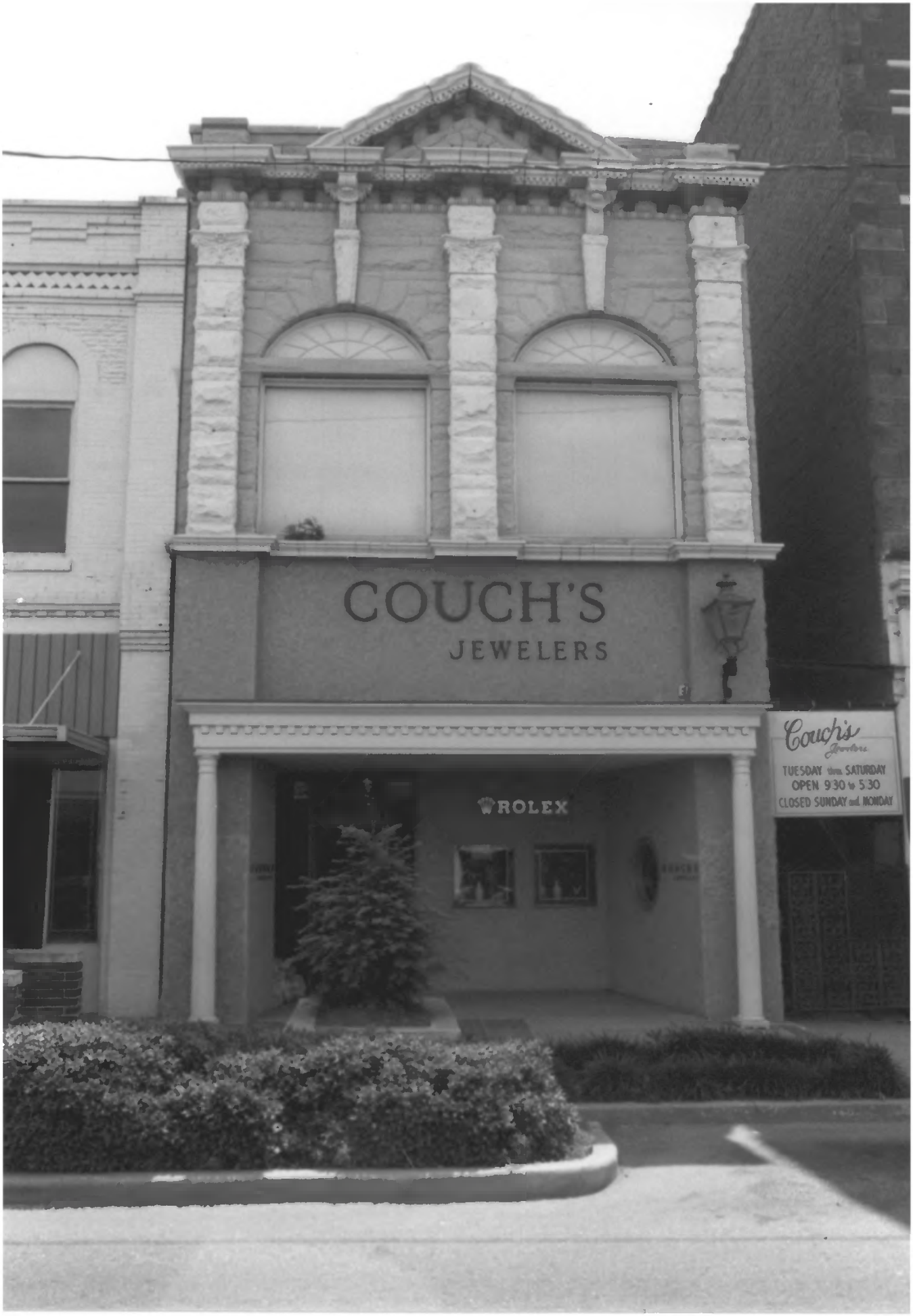
COUCH'S
JEWELERS
ROLEX
Couch's
Jewelers
TUESDAY thru SATURDAY
OPEN 9:30 to 5:30
CLOSED SUNDAY and MONDAY

2-22

Couch's 005 Noble

#11 Bank of Anniston-Couch's
Anniston, Alabama, Calhoun County
west elevation
photographer: Steve McDaniel
May 1984
Alabama Historical Commission
Photo No. 1 Neg. 2-22