

United States Department of the Interior  
National Park Service



1141

National Register of Historic Places  
Registration Form

1. Name of Property

historic name Springfield Brick House

other names/site number Frenchwood

2. Location

street & number 12 Market Street

not for publication

city or town Springfield

vicinity

state West Virginia code WV county Hampshire code 027 zip code 26763

3. State/Federal Agency Certification

As the designated authority under the National Historic Preservation Act, as amended, I hereby certify that this  nomination   
request for determination of eligibility meets the documentation standards for registering properties in the National Register of Historic  
Places and meets the procedural and professional requirements set for in 36 CFR Part 60. In my opinion, the property  meets   
does not meet the National Register criteria. I recommend that this property be considered significant  
 nationally  statewide  locally. (See continuation sheet for additional comments.)

Susan M. Herce / DSHPO Date 11/9/12

Signature of certifying official/Title

Date

West Virginia State Historic Preservation Office

State or Federal agency and bureau

In my opinion, the property  meets  does not meet the National Register criteria. ( See Continuation sheet for additional  
comments.)

Signature of certifying official/Title

Date

State or Federal agency and bureau

4. National Park Service Certification

I hereby certify that the property is:  
 entered in the National Register.

See continuation sheet

determined eligible for the  
National Register.

See continuation sheet

determined not eligible for the  
National Register.

removed from the National  
Register.

other, (explain:)

Edson H. Beall Signature of the Keeper

Date of Action

1-2-13

**5. Classification**

**Ownership of Property**

**Category of Property**

**Number of Resources within Property**

- private
- public-local
- public-State
- public-Federal

- building(s)
- district
- site
- structure
- object

Contributing

Noncontributing

1	1	buildings
		sites
1		structures
		objects
2	1	Total

**Name of related multiple property listing**

N/A

**Number of Contributing resources previously listed in the National Register**

N/A

**6. Function or Use**

**Historic Functions**

DOMESTIC/ single dwelling

\_\_\_\_\_

\_\_\_\_\_

\_\_\_\_\_

\_\_\_\_\_

\_\_\_\_\_

\_\_\_\_\_

\_\_\_\_\_

**Current Functions**

DOMESTIC/ single dwelling

\_\_\_\_\_

\_\_\_\_\_

\_\_\_\_\_

\_\_\_\_\_

\_\_\_\_\_

\_\_\_\_\_

\_\_\_\_\_

**7. Description**

**Architectural Classification**

COLONIAL: Georgian

MID 19<sup>th</sup> CENTURY: Greek Revival

\_\_\_\_\_

\_\_\_\_\_

**Materials**

foundation STONE: sandstone

walls BRICK

\_\_\_\_\_

roof METAL: steel

other BRICK; SYNTHETICS: Plastic

\_\_\_\_\_

\_\_\_\_\_

**Narrative Description**  
See Continuation Sheets

**8. Statement of Significance**

**Applicable National Register Criteria**

- A** Property is associated with events that have made a significant contribution to the broad patterns of our history.
- B** Property is associated with the lives of persons significant in our past.
- C** Property embodies the distinctive characteristics of a type, period, or method of construction or represents the work of a master, or possesses high artistic values, or represents a significant and distinguishable entity whose components lack individual distinction.
- D** Property has yielded, or is likely to yield, information important in prehistory or history.

**Criteria Considerations**

Property is:

- A** owned by a religious institution or used for religious purposes.
- B.** removed from its original location.
- C.** birthplace or grave of a historical figure of outstanding importance.
- D** a cemetery.
- E** a reconstructed building, object, or structure.
- F** a commemorative property
- G** less than 50 years of age or achieved significance within the past 50 years.

**Narrative Statement of Significance:**  
See Continuation sheets

**Levels of Significance** (local, state, national)

Local  
\_\_\_\_\_  
\_\_\_\_\_

**Areas of Significance**

ARCHITECTURE  
\_\_\_\_\_  
\_\_\_\_\_  
\_\_\_\_\_  
\_\_\_\_\_

**Period of Significance**

ca. 1855  
\_\_\_\_\_  
\_\_\_\_\_

**Significant Dates**

ca. 1855  
\_\_\_\_\_  
\_\_\_\_\_

**Significant Person**

N/A  
\_\_\_\_\_  
\_\_\_\_\_

**Cultural Affiliation**

\_\_\_\_\_  
\_\_\_\_\_  
\_\_\_\_\_

**Architect/Builder**

Unknown  
\_\_\_\_\_

**9. Major Bibliographical References**

**Bibliography**

**Previous documentation on file (NPS):**

- preliminary determination of individual listing (36 CFR 67) has been requested
- previously listed in the National Register
- Previously determined eligible by the National Register
- designated a National Historic Landmark
- recorded by Historic American Buildings Survey # \_\_\_\_\_
- recorded by Historic American Engineering \_\_\_\_\_

**Primary location of additional data:**

- State Historic Preservation Office
- Other State Agency
- Federal Agency
- Local Government
- University
- Other

Name of repository: \_\_\_\_\_

Record # \_\_\_\_\_

Springfield Brick House  
Name of Property

Hampshire County, West Virginia  
County and State

### 10. Geographical Data

Acreage of Property 0.5 acre

#### UTM References

1 17 698337 4369158  
Zone Easting Northing

2 \_\_\_\_\_

3 \_\_\_\_\_  
Zone Easting Northing

4 \_\_\_\_\_

See continuation sheet

**Verbal Boundary Description**  
See Continuation Sheets

**Boundary Justification**  
See Continuation Sheets

### 11. Form Prepared By

name/title Courtney Fint Zimmerman  
organization Aurora Research Associates/ Hampshire Co. Landmarks Comm. date August 24, 2012  
street & number 1436 Graham Road telephone 304-685-7410  
city or town \_\_\_\_\_ state \_\_\_\_\_ zip code \_\_\_\_\_  
Silver Lake OH 44224

### Additional Documentation

Submit the following items with the completed form:

#### Continuation Sheets

##### Maps

- A **USGS map** (7.5 or 15 minute series) indicating the property's location
- A **Sketch map** for historic districts and properties having large acreage or numerous resources.

##### Photographs

- Representative **black and white photographs** of the property.
- CD with electronic images if digital photographs.

**Floorplans** for individual listings

##### Additional items

(Check with the SHPO or FPO for any additional items.)

### Property Owner

name \_\_\_\_\_  
street & number \_\_\_\_\_ telephone \_\_\_\_\_  
city or town \_\_\_\_\_ state \_\_\_\_\_ zip code \_\_\_\_\_

**Paperwork Reduction Act Statement:** This information is being collected for applications to the National Register of Historic Places to nominate properties for listing or determine eligibility for listing, to list properties, and to amend existing listing. Response to this request is required to obtain a benefit in accordance with the National Historic Preservation Act, as amended (16 U.S.C. 470 *et seq.*)

**Estimated Burden Statement:** Public reporting burden for this form is estimated to average 18.1 hours per response including time for reviewing instructions, gathering and maintaining data, and completing and reviewing the form. Direct comments regarding this burden estimate or any aspect of this form to the Chief, Administrative Services Division, National Park Service, P. O. Box 37127, Washington, DC 20013-7127; and the Office of Management and Budget, Paperwork Reductions Projects (1024-0018), Washington, DC 20303.

United States Department of the Interior  
National Park Service

## National Register of Historic Places Continuation Sheet

Section number 7 Page 1

### LOCATION and SETTING

The Springfield Brick House, also known as Frenchwood<sup>1</sup>, is located in the small town of Springfield in Hampshire County, West Virginia. The house is located in a residential area along West Virginia Route 28, a major rural connector route. The town of Springfield was laid out in 1790 in quarter-acre lots. Frenchwood is located on Lot 20. Surrounding structures include a number of early to mid-20<sup>th</sup>-century homes and the Springfield Presbyterian Church, built in the 1950s.

### DESCRIPTION

*Frenchwood*

1855

*Contributing*

The house is a two-story brick building with an L-shaped plan. The front portion of the house has a gabled roof with ridgeline oriented parallel to Route 28 and overall plan dimensions of approximately 50' x 20' (Photos 1, 2). The ell extends from the southeast rear side of the house and has a gabled roof and overall plan dimensions of approximately 30' x 34'. The red-orange brick walls are constructed of hand-made bricks laid in common bond pattern, with the exception of the front facade, which is laid in running bond up to the second floor level (Photo 7). The tops of the walls are marked by a simple three-course brick corbelled cornice (Photo 9). The roof overhang is minimal.

The front facade is symmetrical and consists of 5 bays: a central front entrance with two windows on each side on the first floor, and five equally spaced windows on the second floor. The front entrance is recessed approximately 1' and includes a single door with a 6-light transom and narrow 3-pane sidelights (Photo 8). The front entrance is surrounded by plain Doric pilasters and a simple wood cornice. The front porch extends across the central three bays on the first floor (Photo 2). It has a hipped roof supported by four Doric columns; two additional Doric engaged columns are located at the porch corners at the front wall of the house. The porch also includes a cornice with dentils and baluster railings. The floor and foundation of the porch are constructed of brick, as well as the three steps that access the porch. The current porch is constructed of a urethane millwork product (2001) and replaced a circa 1960 porch. The reconstruction was based on photographs of the house's Victorian-era porch.

Windows throughout the house primarily consist of 6-over-6 wooden sashes with brick flat arch lintels and wood sills (Photos 7, 9). The window at the second-floor level central bay on the front facade is flanked by four-pane sidelights, making it wider than the other windows (Photo 2). The side elevations of the front portion of the building each contain two windows symmetrically placed at each story (Photo 3, 6). The rear elevation of the front portion of the building also contains four windows (two at each story) to the north of the ell (Photo 4). The ell is four bays long and contains a 6-over-6 window in each bay on both floors for a

<sup>1</sup> The current owners named the property Frenchwood after the French family who owned the house around the turn of the century.



United States Department of the Interior  
National Park Service

## National Register of Historic Places Continuation Sheet

Section number 7 Page 2

total of eight windows on the southeast elevation (Photo 6). The southwest (rear) elevation of the ell contains one small 6-pane casement window at the attic level (Photo 5).

The northwest portion of the ell was formerly a two-story wood porch and an exterior staircase (Photos 3, 4). The porch and staircase have been enclosed and converted into living space. The exterior of this portion of the house consists of wooden lap siding on the former porch area and painted brick at the former exterior staircase. On each level of the former porch/stair there are two double hung vinyl windows closely spaced in the center and two smaller double-hung vinyl windows towards the outer edges. A rear entrance is located just to the left of the former staircase and is accessed via a small concrete stoop with a shed roof supported on plain wooden posts and metal railings.

The foundation of the house is constructed of random coursed sandstone of varying colors (Photo 10). The ell has a full basement that is accessed from the rear of the house. The front portion of the house contains a cellar on the northwest side and a crawlspace on the northeast side. The house has a chimney at each gable end of the front portion of the house, and an interior chimney projecting from the center of the ell slightly towards the rear elevation.

The interior of the house has a center-hall plan that is two rooms deep (Photo 13), with the ell containing the kitchen. This plan reflects the common practice of separating the utility spaces, such as the kitchen, from the formal living spaces. The curve of center hall staircase at the first landing approaching the second floor level is a prominent feature of the hallway. The stair has a wood railing with slender round balusters and a heavy turned newel post. Each of the eight rooms in the main section of the house contains a fireplace with a very simple trabeated wood surround/mantel (Photo 15). Interior details on the main floor consist of simple trabeated door and window surrounds with Doric pilasters and triangular pediment-like lintels (Photo 16). Windows on the first floor have inset panels underneath with rectangular moldings. Windows and doors on the second floor have simpler trim, lacking trabeation and inset molding panels. All floors are original wide pine plank. The kitchen in the ell has been remodeled but retains original trim, doors and fireplace. The kitchen and dining rooms have wide board chair rails with shallow, linear profiles.

*Well* *ca. 1855* *Contributing*

A well (Photo 12) is located approximately 20' behind the house. The structure is lined with brick similar to that used for the house. It is currently covered with an octagonal concrete slab with a metal hand-pump and manhole cover. The well appears to have been built around the same time as the house and is contributing as part of the complex.

*Storage Building* *2005* *Non-contributing*

Directly adjacent to the well is a small one-story brick outbuilding of modern construction with dimensions of approximately 14' x 20' and a gabled roof (Photo 11).

United States Department of the Interior  
National Park Service

## National Register of Historic Places Continuation Sheet

Section number 8 Page 3

### STATEMENT of SIGNIFICANCE

Frenchwood, historically known as the Springfield Brick House, is significant under Criterion C as an outstanding local example of the grand estate homes built throughout the South Branch Valley. The house is also an informative illustration of the transitional nature of architectural styles in the 19<sup>th</sup>-century American frontier through its blend of Georgian and Greek Revival design elements. Its period of significance is 1855, the date of construction.

### HISTORY

#### *Historical Context and Background*

The area of Hampshire County, West Virginia was first explored around 1725 by Europeans following the South Branch of the Potomac River from Harper's Ferry. Several families settled in the Springfield area around 1735, and a few years later in 1738, the Pearsall brothers, John and Job, established a settlement near what is now Romney. This area, called Pearsall's Flats, steadily grew until about 200 people were living there in 1748. Hampshire County was part of the estate of Thomas, Sixth Lord Fairfax. Fairfax's lands, known as the Northern Neck Proprietary, were granted to his ancestors and five other supporters by King George III in 1649 and included over 5 million acres in Virginia. Fairfax sent a surveying party to assess and map his land along the Potomac River in 1748 for purposes of renting and granting lots to settlers; the group was led by James Genn and included a young George Washington, who visited Romney and wrote about the area in his diary. A British citizen, Fairfax lost his lands in America after the Revolutionary War. Hampshire County was created in 1754 by an act of the Virginia General Assembly and was given its name by Lord Fairfax. The county originally encompassed most of the Eastern Panhandle of West Virginia, including Grant, Hardy, Mineral, Morgan and Pendleton Counties.<sup>2</sup>

The French and Indian War affected the frontier area of Hampshire County and Fort Pearsall was constructed in 1756 to guard against Indian attacks. The town of Romney was formally established in 1762. Both Romney and Shepherdstown can claim the distinction of "oldest town in West Virginia," as they were chartered on the same day by the Virginia General Assembly. Romney grew in importance when the Northwestern Turnpike, a major east-west route, was constructed through the town in 1837. The town's location along the turnpike in combination with the presence of the Baltimore and Ohio Railroad in northern Hampshire County made the area a strategic location in the Civil War. Romney is said to have changed hands 56 times during the Civil War. Sharp divides in the county between Northern and Southern sympathizers contributed to conflict during the war.<sup>3</sup>

Hampshire County has remained a largely agricultural area since its initial settlement. Villages served as local trade centers and stops along important transportation corridors, including the Northwestern Turnpike

<sup>2</sup> Ken Sullivan, *West Virginia Encyclopedia*, 309.

<sup>3</sup> Sullivan 309.

United States Department of the Interior  
National Park Service

## National Register of Historic Places Continuation Sheet

Section number 8 Page 4

and B&O Railroad. A number of buildings that served as taverns, inns and stagecoach stops still exist in Romney and other towns along U.S. Route 50. The South Branch Valley is dotted with grand houses built by the prominent owners of large land tracts and farms, including the Captain David Pugh House, the Sloan-Parker House, Sycamore Dale and Washington Bottom Farm, all listed in the National Register of Historic Places. Hampshire County and the surrounding Eastern Panhandle region are unique in West Virginia for the substantial number of 19<sup>th</sup>-century farm estate homes still in existence.

### *History of Springfield and the Brick House*

Springfield was one of the earliest settlements in Hampshire County. It was located at a major intersection of the Springfield Grade Road, which connected Winchester, Virginia with Cumberland, Maryland, and a road through Green Spring Valley that connected the town of Green Spring on the North Branch of the Potomac to Romney. The first stage line in Hampshire County was established in 1830 along the Springfield Grade and the town was in a prime location for development. However, the Northwestern Turnpike was constructed to the south in 1837 and supplanted the Springfield Grade as the area's primary east-west route.

The community was known as Cross Roads until 1790 when the Virginia General Assembly chartered it as the town of Springfield. Land owned by William and Samuel Abernathy was subdivided into half-acre lots and a board of trustees was appointed to sell the lots at public auction. The charter specified that purchasers "were to build on each lot a 'dwelling house sixteen feet square at least, with a brick or stone chimney, to be finished fit for habitation within five years from the day of sale.'" If the requirements were not meant, the lot could be repossessed by the trustees and resold. A second act that passed in 1792 stated that because the Abernathys had in fact divided the land into quarter-acre lots prior to 1790 and had already sold some of them, the size of the lots would be amended to a quarter acre each rather than the half acre specified in the 1790 charter. Streets were also laid out, along with a town square.<sup>4</sup> The town plan was recorded into county Deed Book 67 in 1891 (see continuation sheet page 11). The town square and many of Springfield's oldest buildings were demolished in 1928 when two-lane highway West Virginia State Route 28 was built through the town.<sup>5</sup>

Springfield Brick House, currently known as Frenchwood, is located on Lot 20 as laid out in the original 1792 subdivision. Lot 20 is located on the corner of Market Street (now WV Route 28) and Fourth Street. Lots 20 and 17 were sold by the Trustees of Springfield to Jacob Earsom [Ahrsam] in 1792 for a sum of ten pounds (Hampshire County Deed Book 8 page 424).<sup>6</sup> The first mention of a building on Lot 20 occurred in an 1828 deed when John Parker sold John Piper "one house and lot opposite the tavern of said Piper and known in the plan of said town as Lot No. 20..."

<sup>4</sup> Seldon Brannon, *Historic Hampshire: A Symposium of Hampshire County and its People, Past and Present*, 429-432.

<sup>5</sup> Don Kesner, "Springfield", in *Hampshire County, Past and Present: 1754-2004*, 89.

<sup>6</sup> Chain of title research for Lot 20 is on file at the WV State Historic Preservation Office.



United States Department of the Interior  
National Park Service

## National Register of Historic Places Continuation Sheet

Section number 8 Page 5

The likely builder of the Springfield Brick House is John Shouse who purchased the property in 1854. The deed history supports this, as nothing more than a “log house” was ever noted on any deeds prior to 1852. According to cemetery and census records, John W. Shouse was born in 1813 in Pennsylvania. He married his wife Mary around 1854, about the time he bought Lot 20 in Springfield. His occupation is listed as “retired farmer” in the 1880 Census. Presumably Shouse was successful in his endeavors because he was able to build the substantial brick home that still stands today. John and Mary Shouse had six children, four of whom lived to adulthood.

The house appears in the book *Four Years in the Stonewall Brigade*, a diary and memoir written by Springfield native John O. Casler about his time as a Confederate soldier. The book, originally published in 1893, is considered a classic in Civil War literature for its frank, unvarnished descriptions of life as a soldier. John grew up just across the street from the Shouses on the house on Lot 41 and his memoir shared an account of a return to Springfield.

Mary Shouse died in 1863 at the age of 36. John lived on in the house until his death in 1896; the property entered into the estate of Mary J. Moore and was sold by her estate to the French family. The house was home to several different families throughout the 20<sup>th</sup> century, and is now being restored by its current owners.

### *Criterion C: Architectural Significance*

Frenchwood is a large formal home with strong Georgian and Greek Revival influences. The symmetrical five-bay façade with gabled roof and rectangular plan of the front section of the house display the stately, organized quality of the Georgian style (Photo 2). Austere, simple classical details including brick dentils at the cornice level and brick flat arch window lintels reflect Georgian design (Photos 7, 9). Although the construction date of 1855 is quite late for the Georgian style, Frenchwood does not possess the more ornamental detail found in the later Federal style, such as Palladian windows, curved fanlights, swags and other decoration. Neither does the exterior design exhibit the weighty Greek temple proportions, wide classical cornice and bold incorporation of columns as is typical of Greek Revival architecture, which was a dominant style in the mid-19<sup>th</sup> century. However, the trabeated central front entrance with an entablature, six-light transom and Doric pilasters is very typical of the Greek Revival style (Photos 8, 14).

The current front porch is a reconstruction of a Victorian-era porch. Faint paint lines on either side of the front entrance indicate that the house may have originally had a narrower front porch, which would also be consistent with the Greek Revival style (Photo 8). Interior design features reflect a restrained application of Greek Revival elements, including crown moldings and trabeated wood trim around each door and window, consisting of a flat, shallow triangular pediment, Doric pilasters and recessed panel from the sill to the baseboard (Photos 15, 16). The trabeated fireplace surrounds are also classical in design, consisting of a molding mantle and flat, slightly projecting side panels with no applied ornamentation.

United States Department of the Interior  
National Park Service

## National Register of Historic Places Continuation Sheet

Section number 8 Page 6

The transitional style of Frenchwood reflects the gradual spread of popular styles to the American frontier. Hampshire County, Virginia was remote and rural land in the mid-19<sup>th</sup> century. The latest trends in architecture took longer to reach rural areas like Springfield, which accounts for this late example of the Georgian style, which is generally considered to have faded after the American Revolution. Since local builders using designs from published pattern books constructed many buildings, it may have been that the only books available as guides dated from the Georgian period. Shouse may have also been inspired by the homes of other wealthy farmers in the South Branch Valley and sought to emulate these buildings rather than those in far-off cities. Shouse would have likely been familiar with Wappocomo, for example, a grand Georgian house located along WV Route 28 between Springfield and Romney; it was built in 1774 and owned by the prominent Parsons family. Several others local homes built in the years prior to the construction of Frenchwood were constructed in popular Greek Revival style, including Washington Bottom Farm (1835), Sycamore Dale (1839) and Hickory Grove (1849).

Frenchwood, like many homes built in rural areas in the 19<sup>th</sup> century, is not strictly of the canon, but instead reflects the tastes and preferences of a successful farmer who sought to build a substantial home for his family. He drew upon the sources available to him at the time, incorporating formal classical design elements that undoubtedly spoke to him aesthetically and helped establish his status in the community. The South Branch Valley and Hampshire County is rich with such homes that were the grand estates of farmers, merchants and other businessmen. Based on its well-executed design and excellent integrity, Frenchwood holds an important place within local architectural history in Springfield and Hampshire County. The house also illustrates the more gradual, less predictable spread of architectural styles to frontier areas, and ways in which individual owners could incorporate different design elements according to their means and preferences.

### SUMMARY

Frenchwood is one of Springfield's best-preserved 19<sup>th</sup> century homes. It is an outstanding locally significant example of a grand South Branch Valley home with excellent integrity. Its Georgian and Greek Revival classical influences are illustrative of the transitional nature of architectural design in outlying areas. It is eligible under Criterion C for architecture based on its design and noteworthy status in the context of 19<sup>th</sup> century residential design in Hampshire County.

United States Department of the Interior  
National Park Service

## National Register of Historic Places Continuation Sheet

Section number 9 Page 7

### BIBLIOGRAPHY

- Ancestry.com. *1870 United States Federal Census* [database on-line]. Provo, UT: Ancestry.com Operations, Inc., 2009. Images reproduced by FamilySearch.
- Ancestry.com and The Church of Jesus Christ of Latter-day Saints. *1880 United States Federal Census* [database on-line]. Provo, UT: Ancestry.com Operations Inc, 2010.
- Brannon, Seldon W. *Historic Hampshire: A Symposium of Hampshire County and Its People, Past and Present*. Parsons, WV: McClain, 1976.
- Casler, John O. *Four Years in the Stonewall Brigade*. Fourth ed. Dayton, OH: Morningside Bookshop, 1971.
- Dilger, Robert Jay. "Hampshire County History." County Commissioners' Association of West Virginia. <http://www.polsci.wvu.edu/wv/Hampshire/hamhistory.html>
- Hampshire County Deed Records, 1792-2007. Hampshire County Courthouse, Romney, WV.
- Historic Hampshire. "Historic Hampshire County, West Virginia: West Virginia's Oldest County." Last modified June 12, 2012. <http://www.historichampshire.org/hamphist.htm>
- Maxwell, Hu and Howard Llewellyn Swisher. *History of Hampshire County, West Virginia, From Its Earliest Settlement to the Present*. Morgantown, WV: A.B. Boughner, 1897. Google e-book edition.
- McAlester, Virginia and Lee. *A Field Guide to American Houses*. New York: Knopf, 1984.
- Kesner, Don. "Springfield." In *Hampshire County, West Virginia: 1754-2004*. Edited by Roberta Munske and Wilmer L. Kerns. Romney, WV: Hampshire County 250<sup>th</sup> Anniversary Committee, 2004. 89.
- Poppeliers, John C. and S. Allen Chambers. *What Style Is It?* Hoboken: Wiley, 2003.
- Sullivan, Ken., ed. *The West Virginia Encyclopedia*. Charleston, WV: West Virginia Humanities Council, 2006.
- Whiffen, Marcus and Frederick Koeper. *American Architecture, Volume 1: 1607-1860*. Cambridge, MA: MIT Press, 1981. Sixth printing, 1996.
- Woods, John. *Two Years' Residence in the Settlement on the English Prairie in the Illinois Country, United States*. London: Longman et al, 1822. Reprinted in *Early Western Travels, 1748-1846*. vol. 10. Edited

Springfield Brick House  
Name of Property

Hampshire County, West Virginia  
County and State

United States Department of the Interior  
National Park Service

# National Register of Historic Places Continuation Sheet

Section number 9 Page 8

---

with introduction, notes and index by Reuben Gold Thwaites. Cleveland: Arthur H. Clark, 1904.  
Google e-book edition.



United States Department of the Interior  
National Park Service

## National Register of Historic Places Continuation Sheet

Section number 10 Page 9

---

### VERBAL BOUNDARY DESCRIPTION

The boundary for Frenchwood/ Springfield Brick House encompasses the area of Lots 19 and 20 in the Town of Springfield, located on the southwest corner of Market Street (WV Route 28) and Fourth Street, forming a rectangle extending 132 feet northwest along Market Street, then 165 feet southwest along the boundary between Lot 19, then 132 feet southeast, then 165 feet northeast along the boundary line of Lot 20 and Fourth Street.

### BOUNDARY JUSTIFICATION

The boundary follows the historical boundaries of Lots 19 and 20, upon which the house was constructed circa 1855. These two lots have been linked as one property since 1825.

United States Department of the Interior  
National Park Service

## National Register of Historic Places Continuation Sheet

Section number      Photos      Page      10

Name of Property: Brick House/ Frenchwood

City or Vicinity: Springfield

County: Hampshire

State: WV

Name of Photographer: Courtney Fint Zimmerman

Date of Photographs: May 16, 2012

Location of Original Digital Files: 1436 Graham Road, Silver Lake, OH 44224

Photo Number	Description
1	Oblique view of front of house looking west
2	Front elevation looking southwest
3	Side elevation looking southeast
4	Oblique view of rear of house looking east
5	Rear elevation looking northeast
6	Oblique view of side elevation of house looking north
7	Detail of exterior window on front of house adjacent to porch
8	Oblique view of front entrance entablature
9	Detail of windows and brick corbelling
10	Detail of random coursed sandstone foundation at cellar entrance
11	Outbuilding: garage/storage (non-contributing)
12	Exterior well at rear of house (non-contributing)
13	Interior: front entrance hall and stair looking towards rear of house
14	Interior: front entrance
15	Interior: living room at southeast corner of house
16	Interior: detail of trim at door between living room and front hall

United States Department of the Interior  
National Park Service

# National Register of Historic Places Continuation Sheet

Section number        Figures        Page        11

*468*

*alterations among just settlers*

*Springfield*

*land of as a town in 1792 formerly known as Cross Roads*

	93	89	85	61	83
	94	90	86	62	79
<i>Plat of town of Springfield</i>	<i>Cherry</i>	<i>lane</i>	<i>87</i>	<i>83</i>	<i>78</i>
	95	91	87	84	77
<i>Original plat of L.B. Bryan &amp; Associates as filed</i>	<i>Stiff</i>	<i>Street</i>	<i>88</i>		
	16	17	44	45	76
	15	18	43	46	75
	14	19	42	47	74
	13	20	41	48	73
	12	21	40	49	72
	11	22	39	50	71
	10	23	38	51	70
	9			52	69
<i>60 x 150</i>	<i>8</i>			53	68
<i>Romney</i>	<i>7</i>	<i>Stables lane</i>	<i>37</i>	<i>54</i>	<i>67</i>
	6	25	36	55	66
	5	26	35	56	65
	4	27	34	57	64
	3	28	33	58	63
	2	29	32	59	62
	1	30	31	60	61

*Band 2*

*The Above is a record of a paper forwarded to be a plat of the town of Springfield in Hampshire County which was filed in the Clerk's office of the County Court of Hampshire County before the 10th day of February 1891, and having laid in said office more than six months to be recorded, at the request of L.B. Bryan & Associates on the 10th of August 1891, to whom it is returned, L.B. White Clerk of the Court*

Springfield Town Plan, recorded in 1891 from the original in Hampshire County Deed Book 67, page 468.

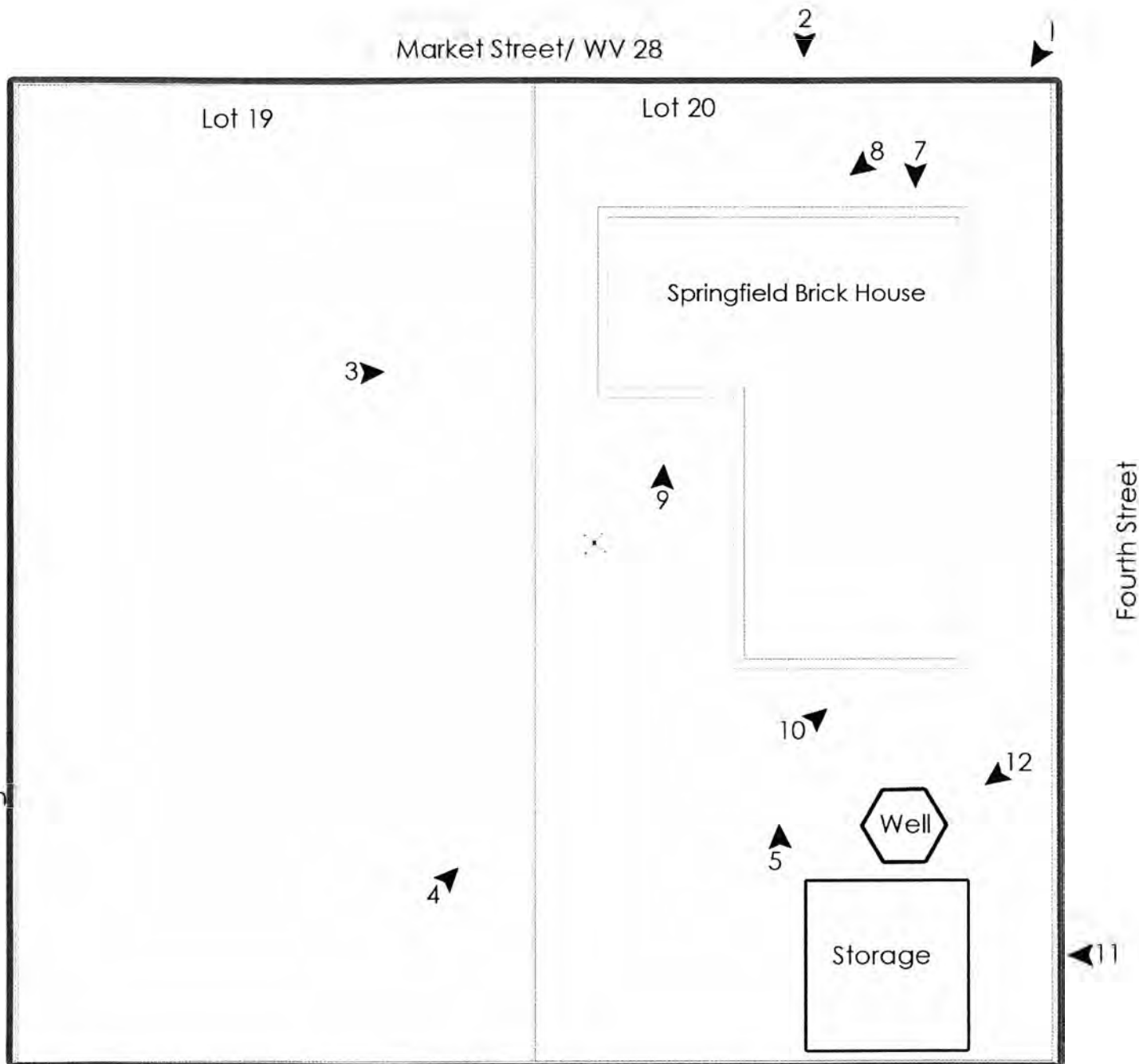

Market Street/ WV 28

Lot 19

Lot 20

Springfield Brick House

8 7

3

9

Fourth Street

10

12

6

Well

5

4

Storage

11

Springfield  
Brick House Site Plan  
and Photo Key  
Hampshire Co., WV  
National Register  
Nomination

Aurora Research  
Associates, LLC  
July 2012

National Register Boundary  
(includes Lots 19 and 20)

\*Dimensions and locations are approximate



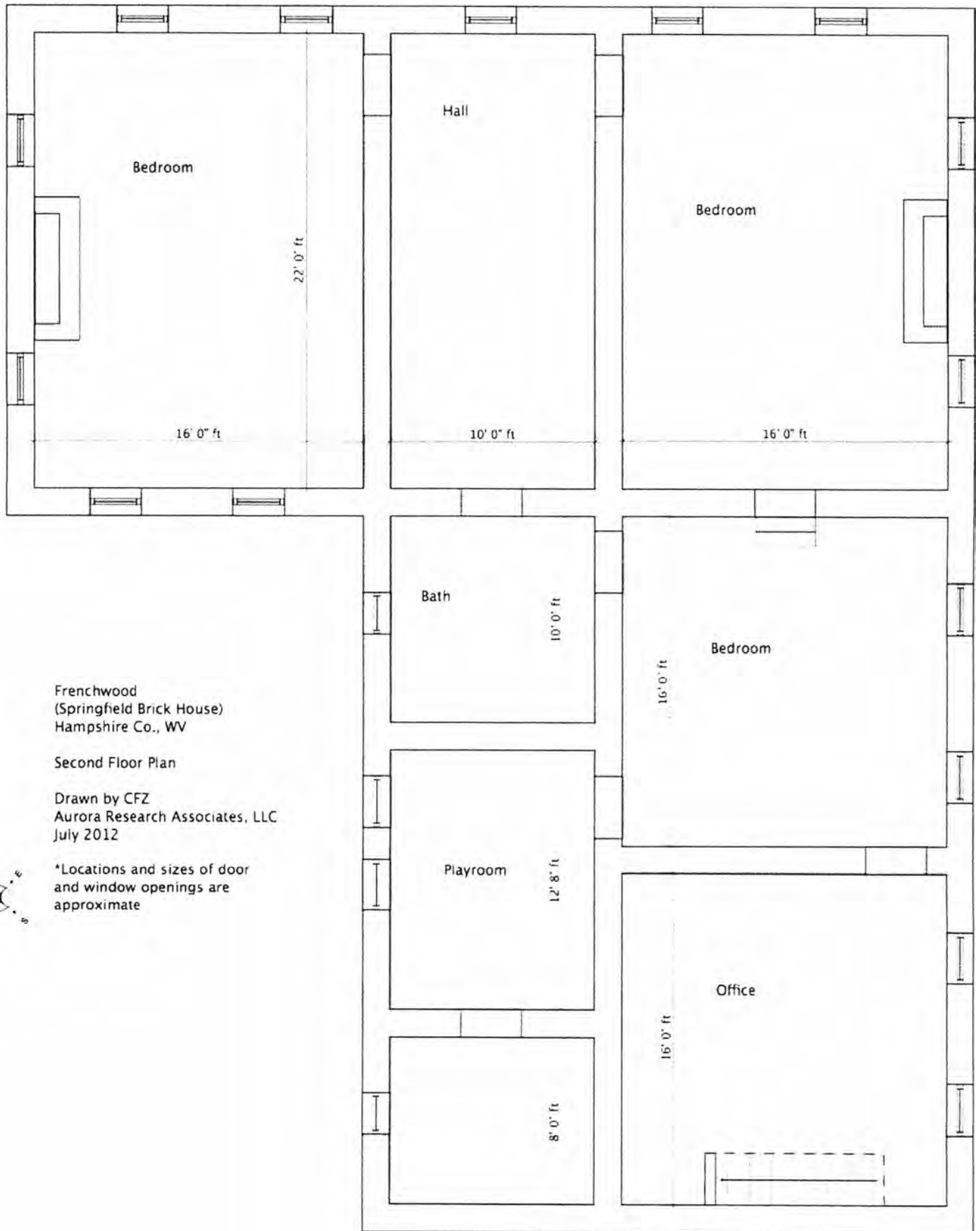

Frenchwood  
 (Springfield Brick House)  
 Hampshire Co., WV

Second Floor Plan

Drawn by CFZ  
 Aurora Research Associates, LLC  
 July 2012

\*Locations and sizes of door  
 and window openings are  
 approximate



UNITED STATES DEPARTMENT OF THE INTERIOR  
NATIONAL PARK SERVICE

NATIONAL REGISTER OF HISTORIC PLACES  
EVALUATION/RETURN SHEET

REQUESTED ACTION: NOMINATION

PROPERTY NAME: Springfield Brick House

MULTIPLE NAME:

STATE & COUNTY: WEST VIRGINIA, Hampshire

DATE RECEIVED: 11/16/12      DATE OF PENDING LIST: 12/14/12  
DATE OF 16TH DAY: 12/31/12      DATE OF 45TH DAY: 1/02/13  
DATE OF WEEKLY LIST:

REFERENCE NUMBER: 12001141

REASONS FOR REVIEW:

APPEAL: N    DATA PROBLEM: N    LANDSCAPE: N    LESS THAN 50 YEARS: N  
OTHER: N    PDIL: N    PERIOD: N    PROGRAM UNAPPROVED: N  
REQUEST: N    SAMPLE: N    SLR DRAFT: N    NATIONAL: N

COMMENT WAIVER: N

ACCEPT     RETURN     REJECT    1.2.13 DATE

ABSTRACT/SUMMARY COMMENTS:

Entered in  
The National Register  
of  
Historic Places

RECOM./CRITERIA \_\_\_\_\_

REVIEWER \_\_\_\_\_ DISCIPLINE \_\_\_\_\_

TELEPHONE \_\_\_\_\_ DATE \_\_\_\_\_

DOCUMENTATION see attached comments Y/N see attached SLR Y/N

If a nomination is returned to the nominating authority, the nomination is no longer under consideration by the NPS.



SPRING FIELD BRICK HOUSE

HAMPSTIRE CO., WV

1 OF 16





SPRINGFIELD BRICK HOUSE

HAMPSTIRE CO., WV

2 OF 16



SPRINGFIELD BRICK HOUSE  
HAMPSHIRE CO., WV

3 OF 16





SPRING FIELD BRICK HOUSE

HAMPSHIRE CO., WV

4 OF 16



SPRINGFIELD BRICK HOUSE

HAMPSHIRE Co., WV

5 OF 16





SPRINGFIELD BRICK HOUSE

HAMPSHIRE CO., WV

6 OF 16



SPRINGFIELD BRICK HOUSE

HAMPSHIRE CO., WV

7 OF 16



SPRING FIELD BRICK HOUSE

HAMPSHIRE CO., WV

8 OF 16





SPRINGFIELD BRICK HOUSE

HAMPSHIRE CO., WV

9 OF 16



SPRINGFIELD BRICK HOUSE

HAMPSHIRE CO., WV

10 OF 16





SPRINGFIELD BRICK HOUSE

HAMPSHIRE CO., WV

11 OF 16



SPRINGFIELD BRICK HOUSE

HAMPSHIRE CO., WV

12 OF 16



SPRINGFIELD BRICK HOUSE

HAMPSHIRE CO., WV

13 OF 16





A SPRINGFIELD BRICK HOUSE

HAMPSHIRE CO., WV

14 OF 16



SPRINGFIELD BRICK HOUSE

HAMPSHIRE CO., WV

15 OF 16



SPRINGFIELD BRICK HOUSE

HAMPSHIRE CO., WV

16 OF 16





SPRINGFIELD  
BRICK HOUSE  
HAMPSHIRE CO,  
WEST VIRGINIA  
UTM REFERENCE:  
ZONE 17  
NAD 27  
E: 698337  
N: 4369158

Mapped, edited and published by the Geological Survey  
Control by USGS and USC&GS  
Topography by photogrammetric methods from aerial photographs  
taken 1971. Field checked 1973  
Projection and 10,000-foot grid ticks: West Virginia coordinate  
system, north zone (Lambert conformal conic)  
1000-meter Universal Transverse Mercator grid ticks,  
zone 17, shown in blue. 1927 North American datum  
Fine red dashed lines indicate selected fence and field lines where  
generally visible on aerial photographs. This information is unchecked  
To place on the predicted North American Datum 1983,  
move the projection lines 7 meters south and  
22 meters west as shown by dashed corner ticks  
Map photinspected 1979  
No major culture or drainage changes observed

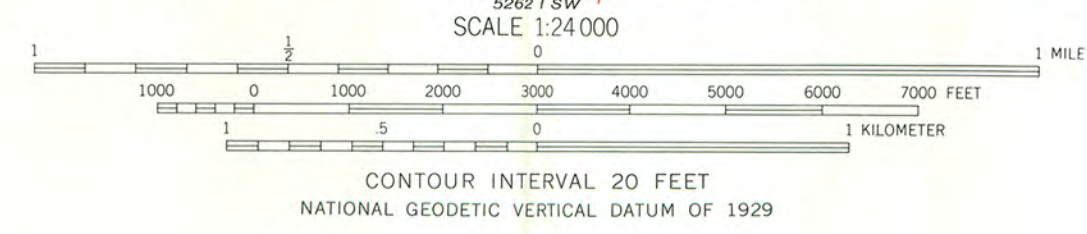
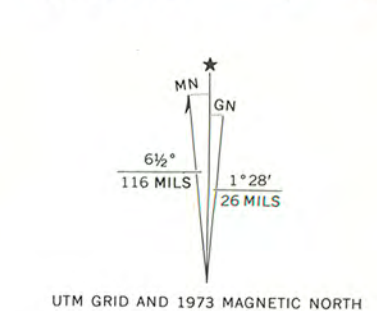

ROAD CLASSIFICATION

Primary highway, hard surface	Light-duty road, hard or improved surface
Secondary highway, hard surface	Unimproved road
Interstate Route	U. S. Route
	State Route

THIS MAP COMPLIES WITH NATIONAL MAP ACCURACY STANDARDS  
FOR SALE BY U. S. GEOLOGICAL SURVEY, DENVER, COLORADO 80225  
OR RESTON, VIRGINIA 22092  
A FOLDER DESCRIBING TOPOGRAPHIC MAPS AND SYMBOLS IS AVAILABLE ON REQUEST

SPRINGFIELD, W. VA.  
NW/4 HANGING ROCK 15' QUADRANGLE  
39078D6-TF-024  
1973  
PHOTOINSPECTED 1979  
DMA 5262 I NW--SERIES V854



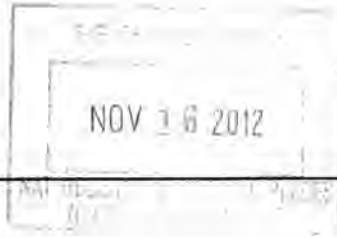

**The Culture Center**  
1900 Kanawha Blvd., E.  
Charleston, WV 25305-0300

**Randall Reid-Smith, Commissioner**

Phone 304.558.0220 • [www.wvculture.org](http://www.wvculture.org)  
Fax 304.558.2779 • TDD 304.558.3562

EEO/AA Employer

November 9, 2012

Ms. Carol Shull  
Keeper, National Register of Historic Places  
National Park Service 2280  
National Register of Historic Places  
1201 "I" (eye) Street, NW  
Washington D.C. 20005

Dear Ms. Shull:

For your review, we are submitting the following National Register of Historic Places registration form:

Springfield Brick House, Hampshire County

The enclosed nomination has been approved by the West Virginia Archives and History Commission in accordance with 36 CFR, Part 60. Should you have any questions please contact National Register Coordinator, Erin Riebe, at 304.558.0240.

Sincerely,

A handwritten signature in black ink that reads "Susan M. Pierce". The signature is written in a cursive, flowing style.

Susan M. Pierce  
Deputy State Historic Preservation Officer

enclosure