

DATA SHEET
 UNITED STATES DEPARTMENT OF THE INTERIOR
 NATIONAL PARK SERVICE

PH0698679

FOR NPS USE ONLY

RECEIVED FEB 5 1979

DATE ENTERED MAR 30 1979

**NATIONAL REGISTER OF HISTORIC PLACES
 INVENTORY -- NOMINATION FORM**

SEE INSTRUCTIONS IN HOW TO COMPLETE NATIONAL REGISTER FORMS
 TYPE ALL ENTRIES -- COMPLETE APPLICABLE SECTIONS

1 NAME

HISTORIC Tensas Parish Courthouse

AND/OR COMMON
Same**2 LOCATION**

STREET & NUMBER Courthouse Square

CITY, TOWN

St. Joseph

VICINITY OF

5th - B. F. O'Neal

STATE

Louisiana

CODE

22

COUNTY

Tensas

CODE

107

— NOT FOR PUBLICATION

CONGRESSIONAL DISTRICT

3 CLASSIFICATION**CATEGORY**

DISTRICT
 BUILDING(S)
 STRUCTURE
 SITE
 OBJECT

OWNERSHIP

PUBLIC
 PRIVATE
 BOTH
PUBLIC ACQUISITION
 IN PROCESS
 BEING CONSIDERED

STATUS

OCCUPIED
 UNOCCUPIED
 WORK IN PROGRESS
ACCESSIBLE
 YES: RESTRICTED
 YES: UNRESTRICTED
 NO

PRESENT USE

AGRICULTURE
 COMMERCIAL
 EDUCATIONAL
 ENTERTAINMENT
 GOVERNMENT
 INDUSTRIAL
 MILITARY
 MUSEUM
 PARK
 PRIVATE RESIDENCE
 RELIGIOUS
 SCIENTIFIC
 TRANSPORTATION
 OTHER:

4 OWNER OF PROPERTY

NAME Tensas Parish Police Jury

STREET & NUMBER

Tensas Parish Courthouse, Courthouse Square

CITY, TOWN

St. Joseph

VICINITY OF

STATE

Louisiana

5 LOCATION OF LEGAL DESCRIPTIONCOURTHOUSE,
REGISTRY OF DEEDS, ETC.

Office of Clerk of Court

STREET & NUMBER

Tensas Parish Court House, Courthouse Square

CITY, TOWN

St. Joseph

STATE

Louisiana

6 REPRESENTATION IN EXISTING SURVEYS

TITLE Louisiana Historic Sites Survey

DATE

August 1978

— FEDERAL STATE — COUNTY — LOCALDEPOSITORY FOR
SURVEY RECORDS

State Historic Preservation Office

CITY, TOWN

Baton Rouge

STATE

Louisiana

7 DESCRIPTION

CONDITION		CHECK ONE	CHECK ONE
<input type="checkbox"/> EXCELLENT	<input type="checkbox"/> DETERIORATED	<input type="checkbox"/> UNALTERED	<input checked="" type="checkbox"/> ORIGINAL SITE
<input checked="" type="checkbox"/> GOOD	<input type="checkbox"/> RUINS	<input checked="" type="checkbox"/> ALTERED	<input type="checkbox"/> MOVED DATE _____
<input type="checkbox"/> FAIR	<input type="checkbox"/> UNEXPOSED		

DESCRIBE THE PRESENT AND ORIGINAL (IF KNOWN) PHYSICAL APPEARANCE

The Tensas Parish Courthouse is situated on its own block, at the head of a large well treed rectangular park. The area which encompasses the courthouse and the park is well defined from the surrounding residential neighborhood. The park area is included in the nomination because it has always provided a natural view from the front of the courthouse. The boundaries were drawn to exclude some modern one story service buildings to the rear. These buildings, though out of character with the courthouse, only effect the view of the rear facade.

The courthouse itself is square in plan with diagonally set wings at the corners. The large square courtroom occupies most of the upper floor with offices on the ground floor. The ground floor can be entered on all four sides which yields a Greek Cross plan corridor arrangement.

The courthouse has a brick bearing wall structure with sandstone block facing and sandstone columns. Floors are supported by wooden beams which run between the bearing walls.

Each of the three main facades has an attenuated composite order portico with pressed tin ornamentation in the tympanum. These porticoes alternate with the diagonal corner wings in a visually energetic composition. Each of the corners is decorated with raised coining. The two main floors are surrounded by a pressed tin entablature with an egg and dart cornice. This is surmounted in turn by an English Baroque style cupola resting on a heavy base which is faced with a pressed tin ballustrade. At one time the cupola contained a clock with four faces. Although this has been removed it has not had a major impact upon the exterior. Neither has the filling in of two windows on the front facade with sandstone block. The only other exterior change is the addition of a pair of walls at the rear to facilitate deliveries. This, however, does not effect any of the three main facades.

The only noteworthy interior space is the second story courtroom. Although this room has received a new ceiling it still retains all of the original courtroom features including the paneled judge's bench, witness stand and jury box.

8 SIGNIFICANCE

PERIOD		AREAS OF SIGNIFICANCE -- CHECK AND JUSTIFY BELOW				
<input type="checkbox"/> PREHISTORIC	<input type="checkbox"/> ARCHEOLOGY-PREHISTORIC	<input type="checkbox"/> COMMUNITY PLANNING	<input type="checkbox"/> LANDSCAPE ARCHITECTURE	<input type="checkbox"/> RELIGION		
<input type="checkbox"/> 1400-1499	<input type="checkbox"/> ARCHEOLOGY-HISTORIC	<input type="checkbox"/> CONSERVATION	<input type="checkbox"/> LAW	<input type="checkbox"/> SCIENCE		
<input type="checkbox"/> 1500-1599	<input type="checkbox"/> AGRICULTURE	<input type="checkbox"/> ECONOMICS	<input type="checkbox"/> LITERATURE	<input type="checkbox"/> SCULPTURE		
<input type="checkbox"/> 1600-1699	<input checked="" type="checkbox"/> ARCHITECTURE	<input type="checkbox"/> EDUCATION	<input type="checkbox"/> MILITARY	<input type="checkbox"/> SOCIAL/HUMANITARIAN		
<input type="checkbox"/> 1700-1799	<input type="checkbox"/> ART	<input type="checkbox"/> ENGINEERING	<input type="checkbox"/> MUSIC	<input type="checkbox"/> THEATER		
<input type="checkbox"/> 1800-1899	<input type="checkbox"/> COMMERCE	<input type="checkbox"/> EXPLORATION/SETTLEMENT	<input type="checkbox"/> PHILOSOPHY	<input type="checkbox"/> TRANSPORTATION		
<input checked="" type="checkbox"/> 1900-	<input type="checkbox"/> COMMUNICATIONS	<input type="checkbox"/> INDUSTRY	<input checked="" type="checkbox"/> POLITICS/GOVERNMENT	<input type="checkbox"/> OTHER (SPECIFY)		
		<input type="checkbox"/> INVENTION				

SPECIFIC DATES 1906

BUILDER/ARCHITECT P. H. Weathers

STATEMENT OF SIGNIFICANCE

Tensas Parish Courthouse has significance in the areas of both "Politics/Government" and "Architecture." Since 1906 it has served as the focal point of parish government--the seat of justice and the meeting place of the Police Jury. The courthouse, in addition, possesses a degree of significance as a fine local example of early twentieth century eclectic architecture. Outstanding architectural features include its English Baroque cupola and also its three porticoes, which are unusually light and finely proportioned considering the period.

In 1905, after a year of discussion, the Tensas Parish Police Jury passed an ordinance providing for the erection of a new courthouse and jail to replace the two-story frame building which had been the parish's original courthouse but was no longer adequate. P. H. Weathers was appointed architect for the new building. ~~Lewman~~ Lewman and Company of Louisville, Kentucky put in the lowest bid for construction, and it got the contract. The cost of the courthouse was \$51,137.

The park or parade ground to the front of the building was not landscaped at the time of the original construction. Originally there was a dirt road that led from the levee straight through the parade ground to the courthouse steps. Large elm trees covered the parade ground until the 1930's, when they were all destroyed by disease. Soon afterward, Elliott Coleman replanted the parade ground with live oaks. Today these trees are large and stately, and the central road is gone, making the tract a fine public park.

In the 1930's, an article was published in the Saturday Evening Post concerning the round pedestal table in the lobby of the courthouse. The table is solid oak, supported by a large central leg which has four feet in the "claw and ball" design (see attached drawing). The table was used by the men in the courthouse offices as a poker table. At first they had only a rickety old table to play on, and they soon decided that they needed a better one. To finance it, they placed the winnings of each game in a special kitty and saved until there was enough to buy the table. The article in the Post included pictures of the men sitting around their table playing poker, an activity which they seem to have engaged in rather frequently since there was not much business transacted at the courthouse during the 1930's.

9 MAJOR BIBLIOGRAPHICAL REFERENCES

Brasseaux, Carl A., Glenn R. Conrad, R. Warren Robinson The Courthouses of Louisiana, University of Southwestern Louisiana, Lafayette, La. 1977.

(continued)

10 GEOGRAPHICAL DATA

ACREAGE OF NOMINATED PROPERTY 8 acres

UTM REFERENCES

A	1,5	666450	800 3532	3,513,3000	B			
	ZONE	EASTING		NORTHING		ZONE	EASTING	NORTHING
C					D			

VERBAL BOUNDARY DESCRIPTION

The property is bounded by the levee, Washington Street and Hancock Street and the rear wall of the courthouse.

LIST ALL STATES AND COUNTIES FOR PROPERTIES OVERLAPPING STATE OR COUNTY BOUNDARIES

STATE	CODE	COUNTY	CODE
STATE	CODE	COUNTY	CODE

11 FORM PREPARED BY

NAME / TITLE

Mac Ward

ORGANIZATION

North Delta Regional Planning & Development District, Inc.

DATE

August 25, 1978

STREET & NUMBER

2115 Justice Street

TELEPHONE

CITY OR TOWN

Monroe

STATE

Louisiana

12 STATE HISTORIC PRESERVATION OFFICER CERTIFICATION

THE EVALUATED SIGNIFICANCE OF THIS PROPERTY WITHIN THE STATE IS:

NATIONAL

STATE

LOCAL

As the designated State Historic Preservation Officer for the National Historic Preservation Act of 1966 (Public Law 89-665), I hereby nominate this property for inclusion in the National Register and certify that it has been evaluated according to the criteria and procedures set forth by the National Park Service.

SIGNATURE

E. Bernard Lamar

TITLE

State Historic Preservation Officer

DATE

11 Oct 1978

FOR NPS USE ONLY

I HEREBY CERTIFY THAT THIS PROPERTY IS INCLUDED IN THE NATIONAL REGISTER

DIRECTOR, OFFICE OF ARCHAEOLOGY AND HISTORIC PRESERVATION

ATTEST:

Marcella Shuff

KEEPER OF THE NATIONAL REGISTER

DATE

3-30-79

KEEPER OF THE NATIONAL REGISTER

DATE

3-27-79

UNITED STATES DEPARTMENT OF THE INTERIOR
NATIONAL PARK SERVICE

**NATIONAL REGISTER OF HISTORIC PLACES
INVENTORY -- NOMINATION FORM**

FOR NPS USE ONLY	
RECEIVED	FEB 5 1979
DATE ENTERED	MAR 30 1979

CONTINUATION SHEET

ITEM NUMBER 9 PAGE 2

Letter from Suzanne Rush, Tensas Parish Courthouse to State Historic Preservation Office (June 5, 1978) with attachments, located in National Register file for "Tensas Parish Courthouse," State Historic Preservation Office, Baton Rouge.

MODERN UTILITY
AREA

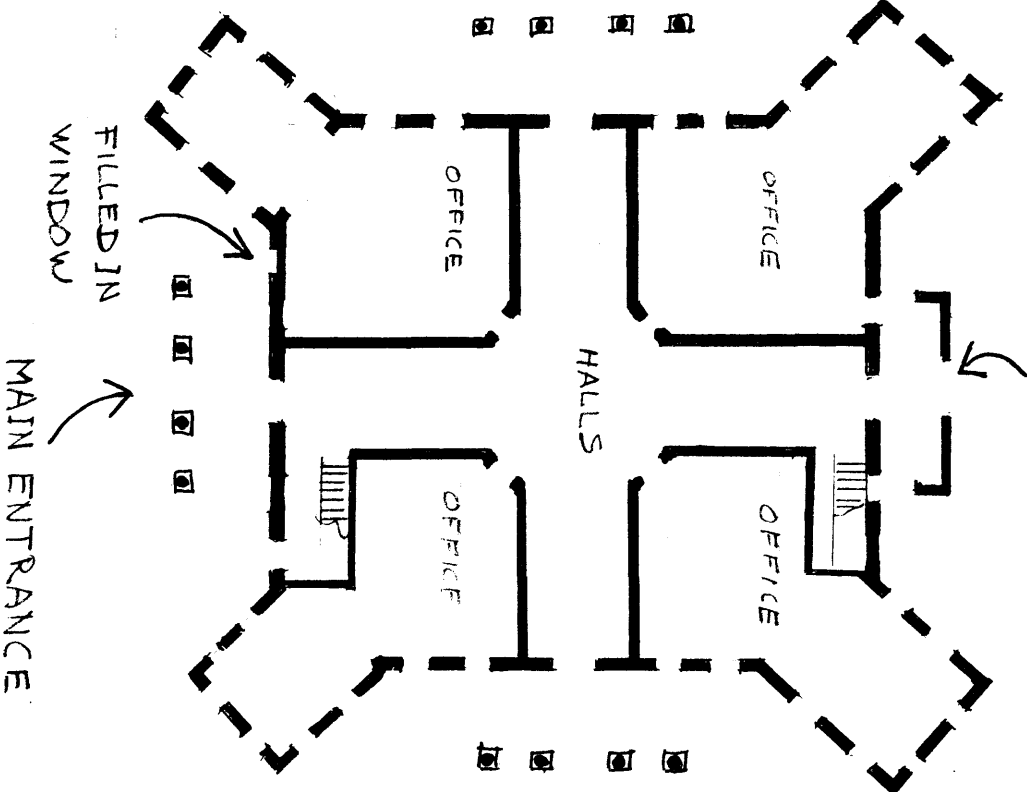

TENSAS PARISH COURTHOUSE

GROUND FLOOR

RECEIVED
FEB 5 1979
11:21 AM
TENSAS PARISH COURTHOUSE

JOHN
MURPHY
ARCHITECT