

**NATIONAL REGISTER OF HISTORIC PLACES
INVENTORY - NOMINATION FORM**

(Type all entries - complete applicable sections)

STATE:
Louisiana

COUNTY:
East Baton Rouge Parish
FOR NPS USE ONLY

ENTRY DATE:
MAR 28 1973

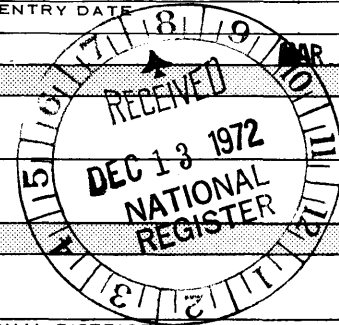

1. NAME

COMMON:
Stewart - Dougherty House

AND/OR HISTORIC:
Stewart - Dougherty House

2. LOCATION

STREET AND NUMBER:
741 North Street

CITY OR TOWN:
Baton Rouge

CONGRESSIONAL DISTRICT:
022

STATE: **Louisiana** CODE: **022** COUNTY: **East Baton Rouge Parish** CODE: **033**

3. CLASSIFICATION

CATEGORY (Check One)	OWNERSHIP	STATUS	ACCESSIBLE TO THE PUBLIC
<input type="checkbox"/> District <input type="checkbox"/> Site <input type="checkbox"/> Object <input checked="" type="checkbox"/> Building <input type="checkbox"/> Structure	<input type="checkbox"/> Public <input checked="" type="checkbox"/> Private <input type="checkbox"/> Both	<input checked="" type="checkbox"/> Occupied <input type="checkbox"/> Unoccupied <input type="checkbox"/> Preservation work in progress	Yes: <input type="checkbox"/> Restricted <input type="checkbox"/> Unrestricted <input checked="" type="checkbox"/> No
PRESENT USE (Check One or More as Appropriate)			
<input type="checkbox"/> Agricultural <input type="checkbox"/> Commercial <input type="checkbox"/> Educational <input type="checkbox"/> Entertainment	<input type="checkbox"/> Government <input type="checkbox"/> Industrial <input type="checkbox"/> Military <input type="checkbox"/> Museum	<input type="checkbox"/> Park <input checked="" type="checkbox"/> Private Residence <input type="checkbox"/> Religious <input type="checkbox"/> Scientific	<input type="checkbox"/> Transportation <input type="checkbox"/> Other (Specify) _____ _____ _____

4. OWNER OF PROPERTY

OWNER'S NAME:
Mrs. Lucy Stewart Prescott King

STREET AND NUMBER:
741 North Street

CITY OR TOWN:
Baton Rouge

STATE:
Louisiana

CODE:
022

5. LOCATION OF LEGAL DESCRIPTION

COURTHOUSE, REGISTRY OF DEEDS, ETC.:
East Baton Rouge Parish Courthouse

STREET AND NUMBER:
201 St. Louis Street

CITY OR TOWN:
Baton Rouge

STATE:
Louisiana

CODE:
022

6. REPRESENTATION IN EXISTING SURVEYS

TITLE OF SURVEY:
Historic Baton Rouge by Robert W. Heck

DATE OF SURVEY: **1971** Federal State County Local

DEPOSITORY FOR SURVEY RECORDS:
City Parish Planning Commission

STREET AND NUMBER:
805 St. Louis Street

CITY OR TOWN:
Baton Rouge

STATE:
Louisiana

CODE:
022

SEE INSTRUCTIONS

STATE: **Louisiana**

COUNTY: **East BR**

ENTRY NUMBER: **MAR 28 1973**

DATE: _____

FOR NPS USE ONLY

7. DESCRIPTION

CONDITION	(Check One)					
	<input checked="" type="checkbox"/> Excellent	<input type="checkbox"/> Good	<input type="checkbox"/> Fair	<input type="checkbox"/> Deteriorated	<input type="checkbox"/> Ruins	<input type="checkbox"/> Unexposed
	(Check One)			(Check One)		
	<input checked="" type="checkbox"/> Altered	<input type="checkbox"/> Unaltered		<input type="checkbox"/> Moved	<input checked="" type="checkbox"/> Original Site	

DESCRIBE THE PRESENT AND ORIGINAL (if known) PHYSICAL APPEARANCE

7. DESCRIPTION

The Stewart-Dougherty House is a two story "town house". It is a distinctive example of the mid-nineteenth century Classical Revival style of architecture.

The Stewart-Dougherty House was constructed between 1848 and 1854. It measures 78 feet across the South front entrance (facing North Street) and 66 feet deep. It is built of locally-fired red brick. The brick is laid in a variation of the common bond. Rather than having the more usual 5 rows of stretchers and 1 row of headers the bond is composed of 7 rows of stretchers and 1 row of headers. This is typical of the work of the local mason-builder, Nelson Potts.

The original plan of the house was four rooms and a central hallway arranged in a symmetrical pattern on each floor, which is characterized by the exterior on the South facade. The structure of the central portion of the house is brick bearing wall. There is a 10 foot wide gallery on both floors extending on all four sides of the house. There are four rectangular masonry columns on each of the four sides. The end columns of each side connect, giving the appearance of a massive square column at the corners of the building. The face of each column has a recessed panel; all of the columns are plastered and painted white. The second story gallery, where still open, retains the original grape-and-leaf cast-iron balustrade.

The floor plan of the first and the second floors are identical. Both floors have central halls from front to back with doors opening into two rooms on either side of the hall. Each room has its own fireplace, which is located across the room from the hall doorway. The resulting chimneys penetrate the slate hipped roof on the East and West slopes of the roof. Two double-hung windows on each of the two exterior walls of each room rise from the floor to allow easy access from each of the rooms to the gallery. Six of these windows are visible from North Street, where the gallery is still open. The other windows are used for access to the enclosed portions of the gallery. The windows to the gallery are fitted with wood louvered shutters. Except for the green louvered shutters, the wood work and trim is painted white.

One of the finest features of this building are the identical entrance doors to the central halls on each of the floor levels. These matching top and side-lighted doors are repeated at both the front and rear of each of the halls.

The original staircase was located along the Easterly wall of the central hall and did not have a landing. About 1915-20, when other changes were made in the appearance of the house, the staircase was rearranged and a landing was built-in. At the same time a service stair was added on the East gallery.

(Cont. on Continuation Sheet)

SEE INSTRUCTIONS

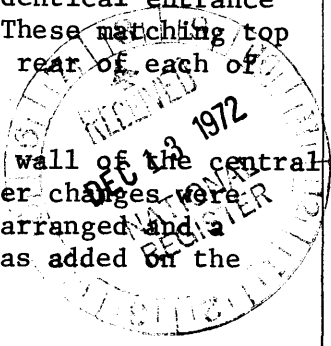

NATIONAL REGISTER OF HISTORIC PLACES
INVENTORY - NOMINATION FORM

(Continuation Sheet)

STATE Louisiana	
COUNTY East Baton Rouge Parish	
FOR NPS USE ONLY	
ENTRY NUMBER	DATE
	MAR 28 1973

(Number all entries)

7. DESCRIPTION (cont.)

Between 1915 and 1970 there were alterations to the house but no important structural changes have been made. About 1920, the East, West and North galleries were enclosed but the plastered columns on these sides were left exposed. It was at this time that bathrooms, a library and sleeping porches were created. Also, a one-story kitchen addition was done on the West side and porte cochere (carport) was added to the East side. When remodeling was underway in 1969, a limited fire necessitated renovation.

At the back of the house and to the Northeast and along the present Bungalow Lane is a two-story "Builder's Cottage" built of the same brick and bonded as the main house. The "Builder's Cottage" pre-dates the construction of the house. At the present time, the cottage has been altered considerably for a duplex apartment but it has been used as servants' quarters with carriage house, garage, and storage below, in the past.



8. SIGNIFICANCE

PERIOD (Check One or More as Appropriate)

- Pre-Columbian; 16th Century 18th Century 20th Century
 15th Century 17th Century 19th Century

SPECIFIC DATE(S) (If Applicable and Known)

AREAS OF SIGNIFICANCE (Check One or More as Appropriate)

- | | | | |
|--|--------------------------------------|---|---|
| <input type="checkbox"/> Aboriginal | <input type="checkbox"/> Education | <input type="checkbox"/> Political | <input type="checkbox"/> Urban Planning |
| <input type="checkbox"/> Prehistoric | <input type="checkbox"/> Engineering | <input type="checkbox"/> Religion/Phi- | <input checked="" type="checkbox"/> Other (Specify) |
| <input type="checkbox"/> Historic | <input type="checkbox"/> Industry | losophy | |
| <input checked="" type="checkbox"/> Agriculture | <input type="checkbox"/> Invention | <input type="checkbox"/> Science | <u>Historical</u> |
| <input checked="" type="checkbox"/> Architecture | <input type="checkbox"/> Landscape | <input checked="" type="checkbox"/> Sculpture | _____ |
| <input type="checkbox"/> Art | Architecture | <input checked="" type="checkbox"/> Social/Human- | _____ |
| <input type="checkbox"/> Commerce | <input type="checkbox"/> Literature | tionian | _____ |
| <input type="checkbox"/> Communications | <input type="checkbox"/> Military | <input type="checkbox"/> Theater | _____ |
| <input type="checkbox"/> Conservation | <input type="checkbox"/> Music | <input type="checkbox"/> Transportation | _____ |

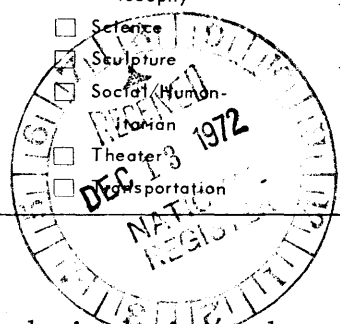

STATEMENT OF SIGNIFICANCE

8. SIGNIFICANCE

The lot on which the house stands is designated as "Garden Plot F" on Pintado's 1805 map of Spanish Town. In 1806 the lot belonged to Dr. Gilbert Leonard; in 1825 to R.D. Richardson; and in 1848 to Pelicaspia Rogillio who in that same year passed it on to his daughter, Martha Anchea Rogillio, who married Henry Carl.

The lot's description in 1848 was "an unproductive garden plot (F) in Spanish Town, measuring one arpent on North Street by 4 arpents deep..." (one arpent equals 192 feet). Martha A. Rogillio Carl sold the property to Nathan King Knox, who had the house constructed between 1848 and 1854. The house was commissioned by Nathan King Knox, business promoter and developer, to be built by Nelson Potts, master brick-mason who moved to Baton Rouge from New Jersey about 1846. Potts in association with the carpenter, Richard Burke, built many of the public and private buildings in Baton Rouge in the 10 to 15 years before the Civil War. The Stewart-Dougherty House is patterned after Potts' own home which is slightly smaller and located approximately one block east at 831 North Street.

Just at the time that the house was completed, Nathan King Knox sold the property to Mrs. Nolan Stewart on November 22, 1854, as recorded in Book J, folio 332, Conveyance Records, Parish of East Baton Rouge. Mrs. Stewart (nee Elvira Moore McCalop) was the daughter of James McCalop, one of the early land holders in the Baton Rouge area. The house has been maintained by her decendents from the time of its construction. The family was forced to evacuate the house during the War between the States. Federal troops determined to burn the house had piled firewood under the stairway, but they desisted when it was pointed out that the place would make an excellent hospital. The house was used as a United States General Hospital during part of 1862 and 1863. The diary and letters of Emerson Wildman Belden, 25th Regiment Connecticut Volunteers, record that on Feb. 25, 1863, a total of 159 patients from twenty-eight different Federal regiments and batteries were patients of this hospital.

Mrs. Stewart passed the house on to her daughter, Lucy, who married John Dougherty. Mrs. Dougherty passed the house on to her daughter, Nelly,

SEE INSTRUCTIONS

9 MAJOR BIBLIOGRAPHICAL REFERENCES

See References on attached Continuation sheet

10. GEOGRAPHICAL DATA

LATITUDE AND LONGITUDE COORDINATES DEFINING A RECTANGLE LOCATING THE PROPERTY				O R	LATITUDE AND LONGITUDE COORDINATES DEFINING THE CENTER POINT OF A PROPERTY OF LESS THAN TEN ACRES				
CORNER	LATITUDE		LONGITUDE		LATITUDE		LONGITUDE		
	Degrees	Minutes	Seconds	Degrees	Minutes	Seconds	Degrees	Minutes	Seconds
NW	°	'	"	°	'	"	91°	10'	58"
NE	°	'	"	°	'	"	30°	27'	11"
SE	°	'	"	°	'	"			
SW	°	'	"	°	'	"			

APPROXIMATE ACREAGE OF NOMINATED PROPERTY: Less than one

LIST ALL STATES AND COUNTIES FOR PROPERTIES OVERLAPPING STATE OR COUNTY BOUNDARIES

STATE:	CODE	COUNTY	CODE
none			
STATE:	CODE	COUNTY:	CODE
STATE:	CODE	COUNTY:	CODE
STATE:	CODE	COUNTY:	CODE

UTM
15/674510
3370260

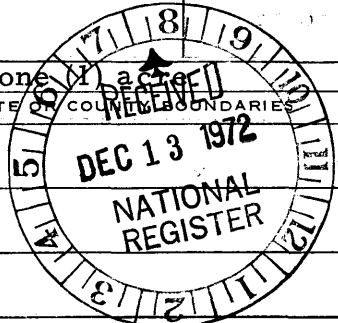

SEE INSTRUCTIONS

11. FORM PREPARED BY

NAME AND TITLE: Mrs. Lucy Stewart Prescot King, owner of home and member of
and Mrs. William Lee Jensen, secretary to

ORGANIZATION: Historical Spanish Town Civil Association DATE: November 15, 1972

STREET AND NUMBER: c/o 829 North Street

CITY OR TOWN: Baton Rouge STATE: Louisiana CODE: 70802

12. STATE LIAISON OFFICER CERTIFICATION

As the designated State Liaison Officer for the National Historic Preservation Act of 1966 (Public Law 89-665), I hereby nominate this property for inclusion in the National Register and certify that it has been evaluated according to the criteria and procedures set forth by the National Park Service. The recommended level of significance of this nomination is:

National State Local

Name: George W. Peak

Title: State Liaison Officer

Date: 5 December 1972

NATIONAL REGISTER VERIFICATION

I hereby certify that this property is included in the National Register.

Robert H. Utley
Director, Office of Archeology and Historic Preservation

Date: 3/28/73

ATTEST:
[Signature]
Keeper of The National Register

Date: 3/22/73

NATIONAL REGISTER OF HISTORIC PLACES
INVENTORY - NOMINATION FORM

(Continuation Sheet)

STATE Louisiana	
COUNTY East Baton Rouge Parish	
FOR NPS USE ONLY	
ENTRY NUMBER	DATE
	MAR 28 1973

(Number all entries)

8. SIGNIFICANCE (cont.)

who married Colonel Arther Taylor Prescott, who chaired the Department of Political Science at LSU and is a noted author. They passed the property on to their daughter, Lucy, who is the present occupant of the family home.

9. MAJOR BIBLIOGRAPHICAL REFERENCES

Cooper, J. Wesley, *Louisiana, A Treasure of Plantation Homes*. Natchez, Mississippi: Southern Historical Publications, Inc., 1961, pp. 50-51.

Heck, Robert W., Capitol Complex Report; Gulf South Research Institute

Heck, Robert W., *Historic Baton Rouge; An Urban Planning Perspective for the Preservation of Its Heritage*. Baton Rouge, Louisiana: City-Parish Planning Commission Community Renewal Program, 1970, p. 43.

Louisiana Department of Commerce and Industry. *Louisiana Plantation Homes*. Baton Rouge, Louisiana, 1957, p. 17.

Mecca, D. McCoy, and others, *Vignettes of Louisiana History*. Baton Rouge, Louisiana: Claitors Publishing Co., 1967, pp. 106-107.

Pelican Publishing Company, Plantation Homes of Louisiana, Gretna, Louisiana, Author, 1972, pp. 30-31.

Oszuscik, Philippe, "An Analysis of the Public Buildings Built by the City Parish Governments of Baton Rouge, Louisiana: 1850-1860", unpublished Masters Thesis, Louisiana State University, Baton Rouge, 1968.

Pintado, Vincente Sebastian, *Pintado Papers*. (Baton Rouge, Louisiana ? : circa 1820) Book X, Volume Z, p. 38. These papers were translated from the Spanish by the Works Projects Administration of Louisiana and published in *Survey of Federal Archives in Louisiana*, 1941. They are transcripts of land claims and miscellaneous plats and papers. They are on microfilm held by the Louisiana State Library.

Smith, J. Frazer, *White Pillars*. New York: Bramhall House, 1941, p. 244.

United States. Works Projects Administration in the State of Louisiana. Writers' Program. *Louisiana, a Guide to the State*. New York: Hastings House, 1941, p. 267.

Op. Cit. REVISED, 1971, pp. 247-8

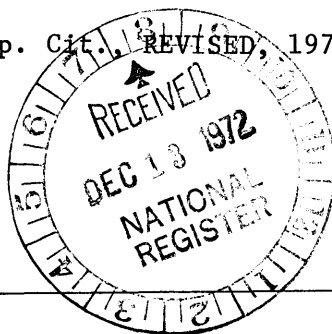

54

42'-8

(ST. ANTHONY) (ST. MARY) NORTH 7th STREET

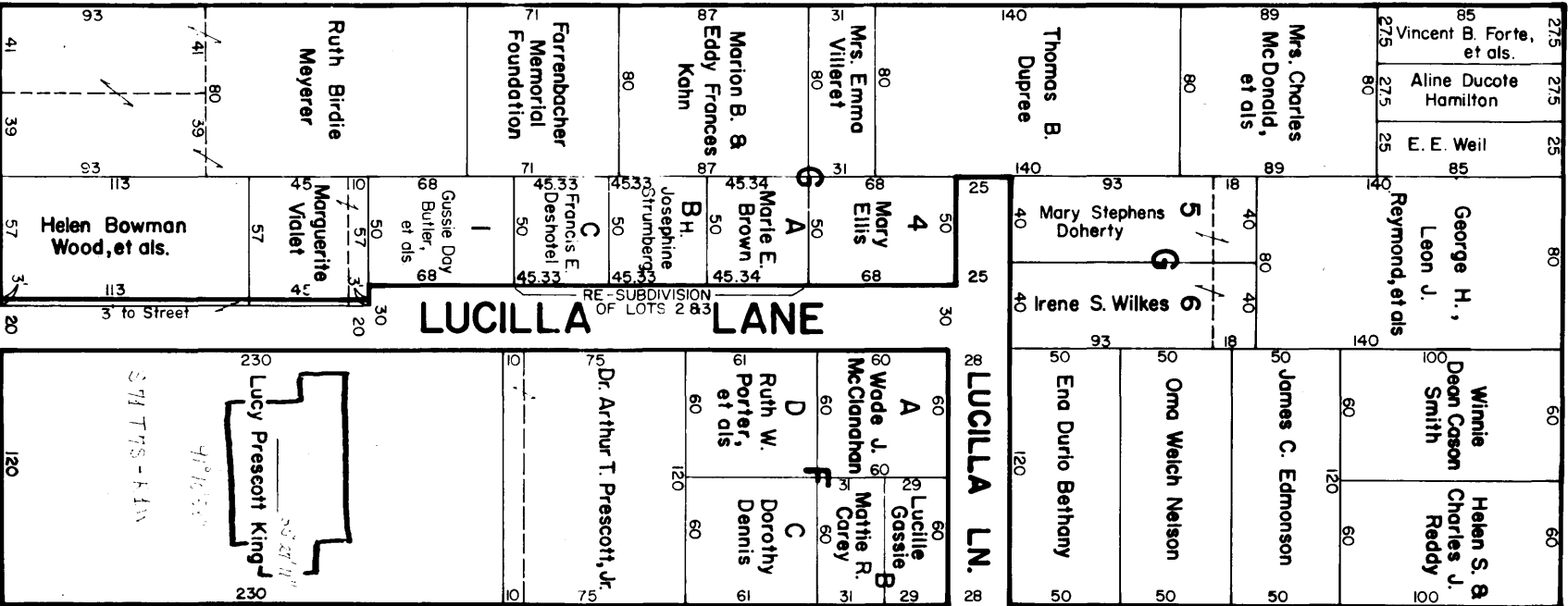

NORTH

BOYD

BUNGALOW LANE

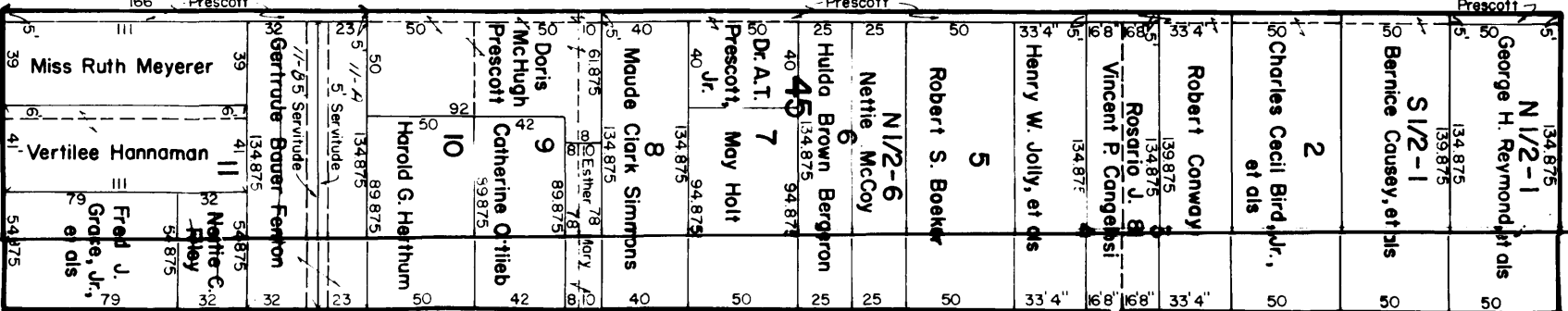

STREET

AVENUE

Form 10-301
(July 1968)

UNITED STATES DEPARTMENT OF THE INTERIOR
NATIONAL PARK SERVICE
NATIONAL REGISTER OF HISTORIC PLACES
PROPERTY MAP FORM
(Type all entries - attach to or enclose with map)

1. NAME		
COMMON	AND/OR HISTORIC	NUMERIC CODE (Assigned by NPS)
Stewart - Dougherty House	Stewart - Dougherty House	MAR 28 1973
2. LOCATION		
STATE	COUNTY	TOWN
Louisiana	East Baton Rouge Parish	Baton Rouge
STREET AND NUMBER		
741 North Street		
3. MAP REFERENCE		
SOURCE	DATE	SCALE
E. R. Nilson Map Service	Feb. 1967	1" = 50' (reduced)

REQUIREMENTS: PROPERTY BOUNDARIES, WHERE REQUIRED, AND NORTH

