

KENTUCKY HISTORIC RESOURCES INVENTORY

Site No. GN-37

1. Historic Name(s) <u>Whitlock (Green County M.R.A.)</u> Original Owner <u>Log Cabin</u>		22. ADD/County <u>Lake Cumberland/Green</u> 0 4 4	
2. Present Name		23. U.S.G.S. Quadrant (15'/75') <u>Exie</u> 	
3. Location <u>West side U.S. 68 at Exie</u>		24. UTM Reference Zone Easting Northing	
4. Owner's Name <u>Lolin & Voris Whitlock</u>		25. Coordinate Accuracy 	
5. Owner's Address <u>Route #4, Greensburg, Kentucky 42743</u>		26. Prehistoric Site Object Historic Site Structure (Building) Other	
6. Open to Public Yes <input type="checkbox"/> No <input checked="" type="checkbox"/>	7. Visible from road Yes <input checked="" type="checkbox"/> No <input type="checkbox"/>	8. Ownership X Private <input type="checkbox"/> Local <input type="checkbox"/> State <input type="checkbox"/> Federal <input type="checkbox"/>	
9. Local Contact/Organization <u>Owner</u>		27. National Register District Name: 	
10. Site Plan with North Arrow See Attached		11. Architect	
		12. Builder	
		13. Date <u>1801-1825</u> A. 2 B. <input type="checkbox"/>	
		14. Style A. <u>Federal</u> B B. <input type="checkbox"/>	
		15. Original Use <u>House</u> A	
		16. Present use <u>House</u>	
17. Condition <u>Good</u> B		28. Significance Evaluation B	
18. Description Two-story, rectangular pan log house; slope-shouldered stone chimney; frame additions on end and rear are middle and late 19th C. hall-parlor plan.		29. Status Date National Landmark <input type="checkbox"/> National Register <input type="checkbox"/> Landmark Certificate <input type="checkbox"/> Kentucky Survey <input checked="" type="checkbox"/> <u>8/15/80</u> Local Landmark <input type="checkbox"/> HABS/HAER <input type="checkbox"/>	
		30. Historic Theme Primary <u>Architecture</u> C Secondary <input type="checkbox"/> Other <input type="checkbox"/>	
		31. Endangered Yes <input type="checkbox"/> No <input checked="" type="checkbox"/>	
		32. Preservation Project Status 	
		Actual Cost in \$1,000s 	
		33. ATTACH PHOTO	
19. History		Roll No. <u>3</u> Picture No. <u>17A - 19A</u> Direction	
		34. Prepared by: <u>Joe DeSpain</u>	
		35. Organization <u>Green County Historical Society, Inc</u>	
		36. Date <u>March 1984</u>	
20. Significance <u>Architecture: the house is one of the best examples in the county of the single pen form of log house; it is distinguished by complementary frame additions.</u>		37. Revision Dates 38. Staff Review	
21. Source of Information			

(Continue on Back)

KENTUCKY HISTORIC RESOURCE INVENTORY SUPPLEMENT
BOUNDARY AND LOCATION INFORMATION

Historic Property Name WHITLOCK LOG CABIN Site # 6N-37

Multiple Resource/~~Thematic~~ Nomination Title GREEN COUNTRY

U.T.M. Coordinates - List multiple UTM's if property is ten or more acres.

A. 16 629900 4113270 D. _____

B. _____ E. _____

C. _____ F. _____

Verbal Boundary Description

Acreage .37 ACRES

Bounded on S by Hwy 68, on W by lane approximately 30' to W of house,
and on N and E by imaginary line establishing 30' right of way.

Beginning at point A, the intersection of a lane and Hwy 68, approximately 60' from the SW corner of the house, thence NW along said lane to point B 120'; thence E along an imaginary line 30' from the bounded house 120' to point C; thence S 130' to point D at the N edge of Hwy 68; thence along the N edge of Hwy 68 to the beginning.

Sketch of Site Plan (Showing outbuildings, structures, landscape features and the site boundary as described above.)

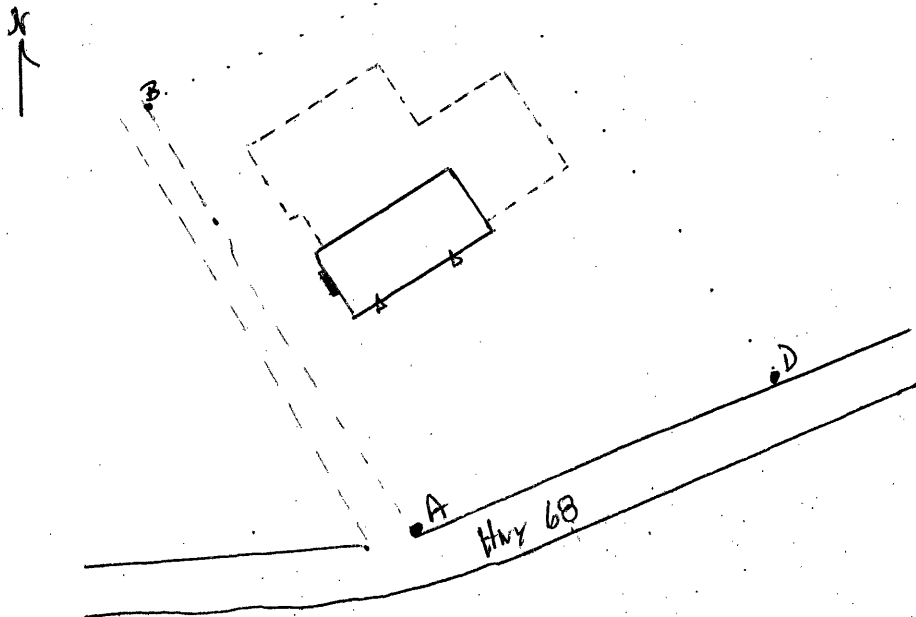

Official Courthouse Property Reference