

FORM B - BUILDING

<u>AREA</u>	<u>FORM NO.</u>
WBA	26

MASSACHUSETTS HISTORICAL COMMISSION
80 BOYLSTON STREET
BOSTON, MA 02116

Town Barnstable (West Barnstable-East)

Address Parker Road, West Barnstable

Historic Name Fuller House

Photo (3"x3" or 3"x5", black and white) Indicate address of property on back of photo. Staple to left side of form.

Use: Present residence

Original residence - farm

DESCRIPTION

Date pre 1836 c1800

Source Registry of Deeds - Barnstable County

Style Federal Period (Cape half house, story and a half)

Architect unknown

Exterior Wall Fabric wood shingle

Outbuildings Barn

Major Alterations (with dates) None

Condition good

Moved no Date n/a

Acreage 1.17 acres 176/11

Setting Residential

Recorded by Martin Wirtanen
Candace Jenkins

Organization Barnstable Historical Comm.

Date 1986

Photo #41-15A-A26

Sketch Map: Draw map showing property's location in relation to nearest cross streets and/or geographical features. Indicate all buildings between inventoried property and nearest intersection(s).
Indicate north

see attached assessors' map

UTM REFERENCE 19/386240/4616600

USGS QUADRANGLE Hypinnis, MA

SCALE 1:25,000

NATIONAL REGISTER CRITERIA STATEMENT (if applicable)

The Fuller House possesses integrity of location, design, setting, materials, workmanship, feeling and association. It is significant for its associations with West Barstable's agricultural development, and as a well-preserved Federal period farmstead consisting of main house and barn. The property thus meets criteria A and C of the National Register of Historic Places.

ARCHITECTURAL SIGNIFICANCE Describe important architectural features and evaluate in terms of other buildings within the community.

The Fuller House is a three bay, 1 1/2 story cottage extended by a side wing. It is shingle clad and enclosed by a gable roof with offset chimney. The entry, which is offset to the opposite side, is framed by pilasters and headed by a transom in typical Federal period fashion. Windows are simply framed and contain 6/6 sash. An English style barn sits northeast of the house, and a low, unmortared stone wall sets the property off from Parker Road.

HISTORICAL SIGNIFICANCE Explain the role owners played in local or state history and how the building relates to the development of the community.

The Fuller family owned the land encompassing this property in the late 18th century when they began to develop it for farming and raising of livestock. At that time, the property included fresh marsh and meadow land as well as salt marsh, all of which provided important food sources for livestock.

The house and barn are located on the northwest side of Parker Road which was proposed in 1793 and voted to be widened in 1802, the same period during which they were constructed. Named after the Parker family and first called the "New Road," Parker Road ran from the intersection of County Road and Plum Streets directly to the West Parish Meetinghouse (Area WBB).

BIBLIOGRAPHY and/or REFERENCES

Barnstable County Atlas, 1858, 1880, 1907
Registry of Deeds-Barnstable County
Trayser, Donald G., Barnstable: Three Centuries of a Cape Cod Town, 1939.
Registry of Probate-Barnstable County

National Register of Historic Places Inventory—Nomination Form



Continuation sheet

Item number

Page

Multiple Resource Area
Thematic Group

Name Barnstable MRA
State Barnstable Co., MA

Nomination/Type of Review

Date/Signature

41. Crocker, Lot, House

~~Substantive Review~~ Keeper

Patrick Andrews 3/13/87

Attest

Beth Savage 3/13/87

42. Crosby, Daniel, House

~~Substantive Review~~ Keeper

Patrick Andrews 9/18/87

Attest

Beth Savage 9/18/87

43. Crosby House

Entered in the
National Register Keeper

Melona Byers 3/13/87

Attest

44. Crosby Yacht Company
Incorporated

~~Substantive Review~~ Keeper

Attest

45. Fuller House

Entered in the
National Register Keeper

Melona Byers 3/13/87

Attest

46. Gifford Farm

Entered in the
National Register Keeper

Melona Byers 3/13/87

Attest

47. Gleason, Dr. Edward
Francis, House

~~Substantive Review~~ Keeper

Patrick Andrews 9/18/87

Attest

Beth Savage 9/18/87

48. Goodspeed, Allen, House

~~Substantive Review~~ Keeper

Attest

49. Goodspeed House

Entered in the
National Register Keeper

Melona Byers 3/13/87

Attest

50. Gray, Capt. Thomas,
House

Entered in the
National Register Keeper

Attest

Melona Byers 3/13/87

NATIONAL REGISTER OF HISTORIC PLACES
EVALUATION/RETURN SHEET

Fuller House (Barnstable MRA)
Barnstable County
MASSACHUSETTS

JAN 27 1987

Working No. _____
Fed. Reg. Date: 2/2/88
Date Due: 2/26/87 - 3/13/87
Action: ACCEPT 3-13-87
 RETURN _____
 REJECT _____
Federal Agency: _____

Entered in the _____
National Register _____

- resubmission
- nomination by person or local government
- owner objection
- appeal

Substantive Review: sample request appeal NR decision

Reviewer's comments:

Recom./Criteria _____
Reviewer _____
Discipline _____
Date _____
_____ see continuation sheet

Nomination returned for: _____ technical corrections cited below
_____ substantive reasons discussed below

1. Name

2. Location

3. Classification

Category	Ownership	Status	Present Use
	Public Acquisition	Accessible	

4. Owner of Property

5. Location of Legal Description

6. Representation in Existing Surveys

Has this property been determined eligible? yes no

7. Description

Condition	Check one	Check one
<input type="checkbox"/> excellent	<input type="checkbox"/> unaltered	<input type="checkbox"/> original site
<input type="checkbox"/> good	<input type="checkbox"/> altered	<input type="checkbox"/> moved date _____
<input type="checkbox"/> fair		
<input type="checkbox"/> deteriorated		
<input type="checkbox"/> ruins		
<input type="checkbox"/> unexposed		

Describe the present and original (if known) physical appearance

- summary paragraph
- completeness
- clarity
- alterations/integrity
- dates
- boundary selection

8. Significance

Period Areas of Significance—Check and justify below

Specific dates Builder/Architect
Statement of Significance (*in one paragraph*)

- summary paragraph
- completeness
- clarity
- applicable criteria
- justification of areas checked
- relating significance to the resource
- context
- relationship of integrity to significance
- justification of exception
- other

9. Major Bibliographical References

10. Geographical Data

Acreage of nominated property _____

Quadrangle name _____

UTM References _____

Verbal boundary description and justification _____

11. Form Prepared By

12. State Historic Preservation Officer Certification

The evaluated significance of this property within the state is:

_____ national _____ state _____ local

State Historic Preservation Officer signature _____

title date

13. Other

- Maps
- Photographs
- Other

Questions concerning this nomination may be directed to _____

Signed _____ Date _____ Phone: _____



#57

#41 - 15A - A - 26

Barnstable, Mass MRA

Fuller House WBA26
Parker Rd. 1981
Facing N

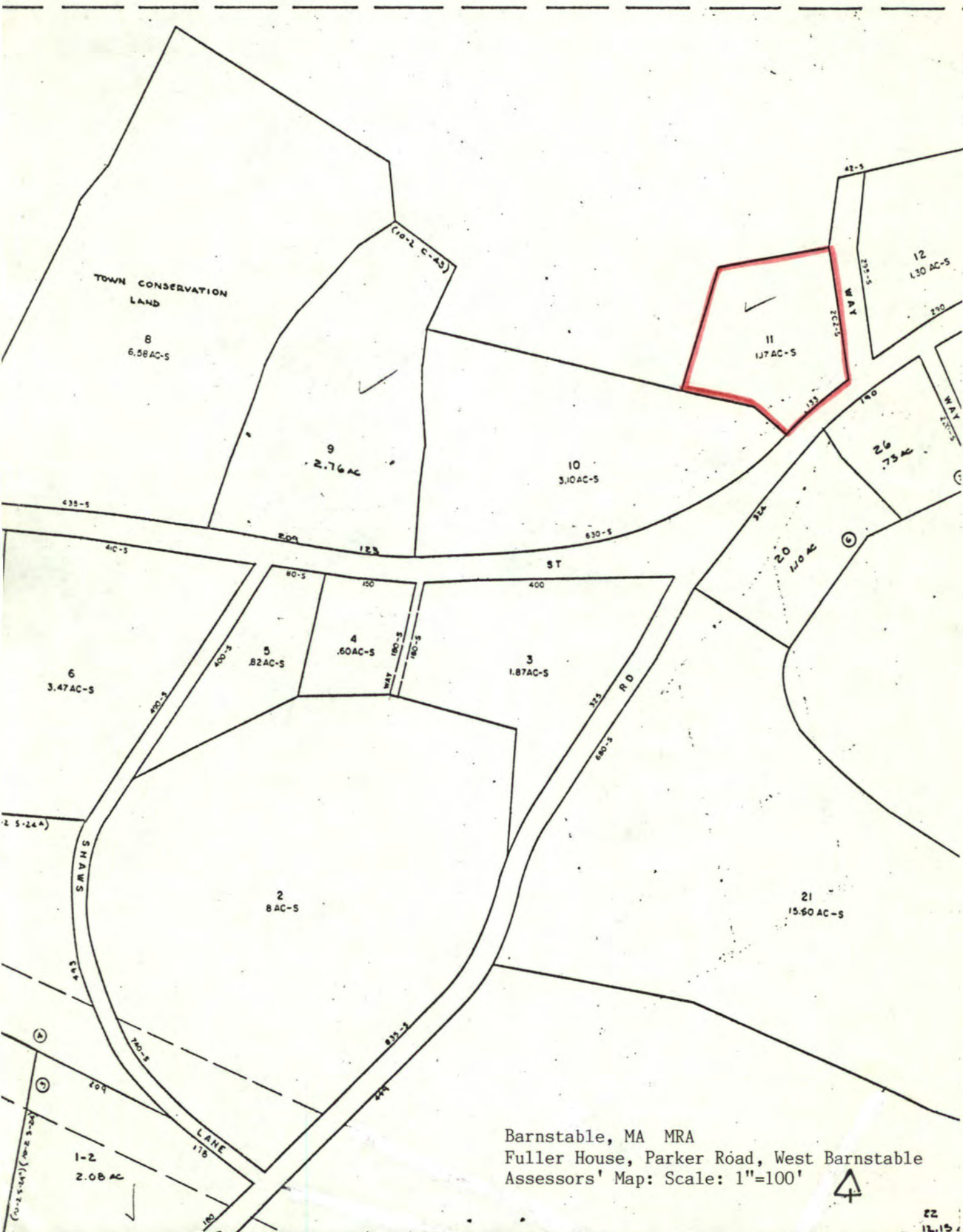

Barnstable, MA MRA
 Fuller House, Parker Road, West Barnstable
 Assessors' Map: Scale: 1"=100'



Please refer to the map in the
Multiple Property Cover Sheet
for this property

Multiple Property Cover Sheet Reference Number: 64000271